

MAP TO ACCOMPANY APPLICATION TO CHANGE PLACE OF USE FOR NORTH UNIT IRRIGATION DISTRICT

TAX LOTS 100, 1800 & 1900
IN SECTIONS 28, 29, 31, 32, & 33 TOWNSHIP 11 SOUTH, RANGE 14 EAST, W.M.
JEFFERSON COUNTY, OREGON

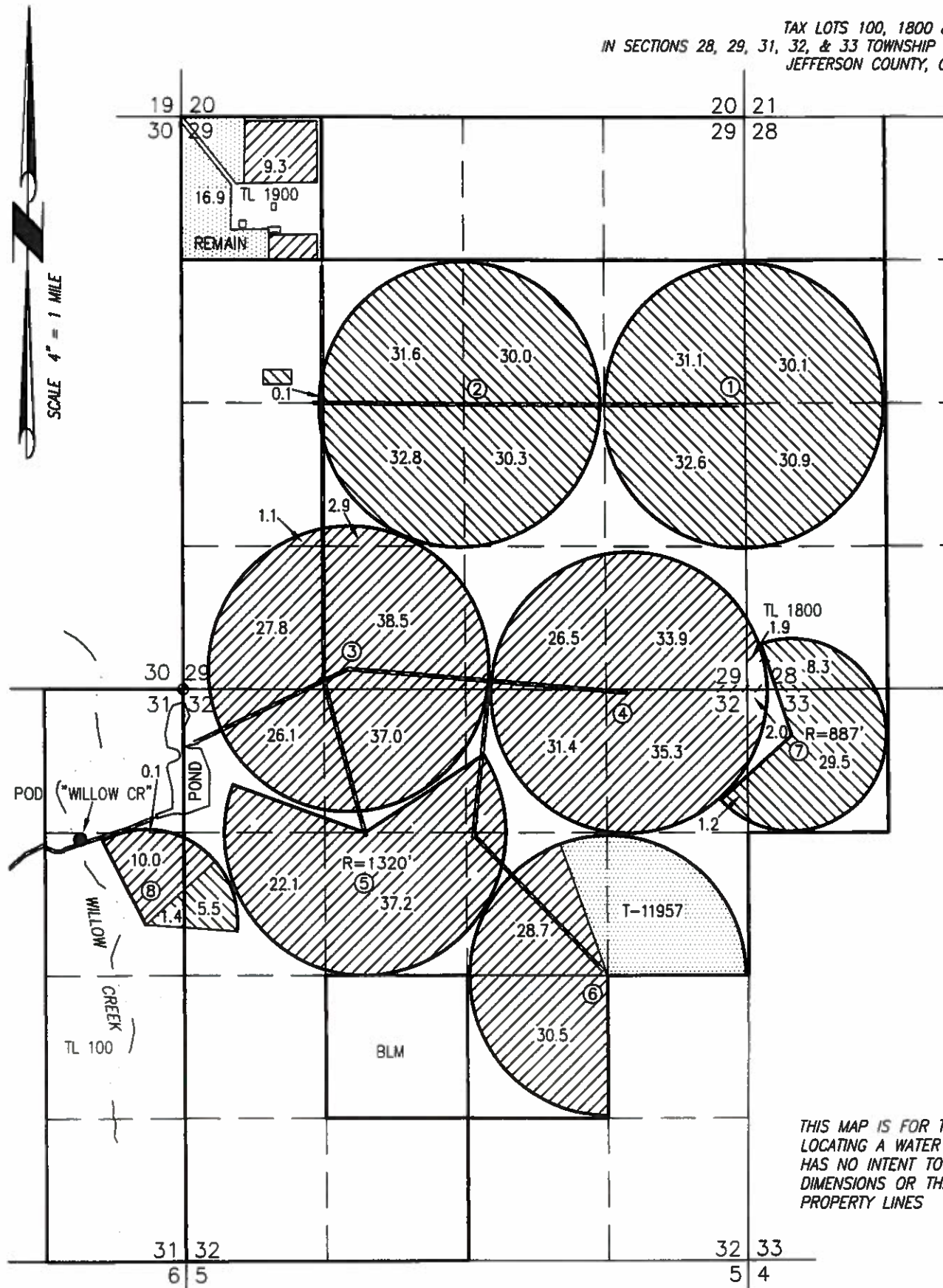

POD DESCHUTES RIVER "DESC" (C72279)
LOCATED IN THE SE 1/4 NE 1/4 SECTION 29, T17S R12E,
W.M. & 1700 FEET SOUTH & 730 FEET WEST FROM NE
CORNER SECTION 29.

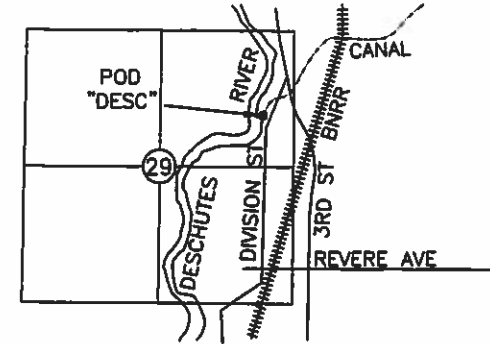

POD HAYSTACK RESERVOIR "HAY" (C72279)
LOCATED IN THE SW 1/4 NE 1/4 SECTION 27,
T12S R13E, W.M..

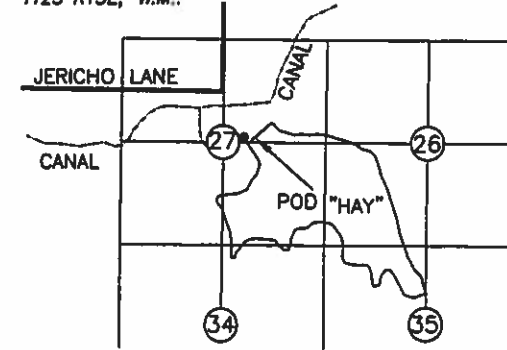

PIVOT AREAS

#1	124.7 ACRES
#2	124.8 ACRES
#3	125.1 ACRES
#4	121.0 ACRES
#5	81.2 ACRES
#6	53.9 ACRES (91.1 ACRES FULL)
#7	39.0 ACRES
#8	18.7 ACRES (31.0 ACRES FULL)
W/L	9.3 ACRES

POD WICKIUP RESERVOIR "WICK" (C72279)
LOCATED IN THE SW 1/4 NE 1/4 SECTION
7, T22S R9E, W.M..

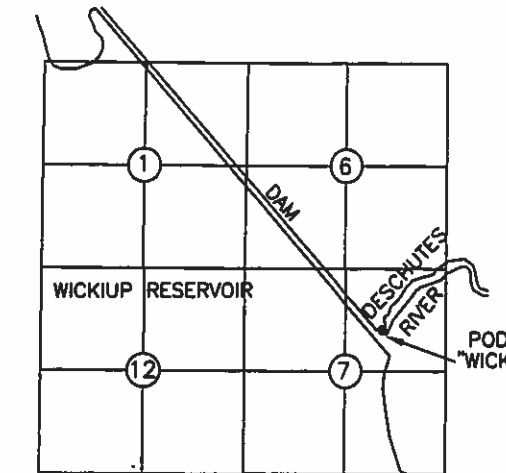

POD CROOKED RIVER "CROOK" (C90177 & C72281)
LOCATED IN THE SW 1/4 NE 1/4 SECTION 13,
T14S R13E, W.M.. & 590 FEET NORTH & 2790
FEET EAST FROM W 1/4 CORNER SECTION 13.

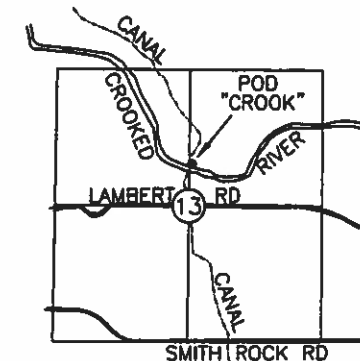

402.3 AC WATER RIGHTS FROM C90177
(S-33954 Crooked River 1968)

295.4 AC WATER RIGHTS FROM C72279
(S-23196 Deschutes River 1913) & C72281
(S-25921 Deschutes River 1955), AS SHOWN.

THIS MAP IS FOR THE PURPOSE OF
LOCATING A WATER RIGHT ONLY AND
HAS NO INTENT TO PROVIDE LEGAL
DIMENSIONS OR THE LOCATION OF
PROPERTY LINES

————— BURIED PIPE
◆ 3-1/2" BRASS CAPPED SECTION MONUMENT

RECEIVED

JAN 02 2018

OWRD

Certified Water Right Examiner
#51324 WRE
Scott D. Montgomery
May 21, 2001
STATE OF OREGON
RENEWAL DATE: 12/31/2018

**ALL POINTS ENGINEERING
& SURVEYING, INC.**

P.O. BOX 767
TERREBONNE, OREGON 97760
(541) 548-5833 PH
Scott@APEandS.com
www.APEandS.com

PROJECT No. 14-121

PREPARED AT THE REQUEST OF:
NORTON LAND COMPANY, LLC
P.O. BOX 728
MADRAS, OR 97741

MAP TO ACCOMPANY APPLICATION
TO CHANGE PLACE OF USE FOR
NORTON LAND COMPANY, LLC

TAX LOTS 100, 1800 & 1900
IN SECTIONS 28, 29, 31, 32, & 33 TOWNSHIP 11 SOUTH, RANGE 14 EAST, W.M.
JEFFERSON COUNTY, OREGON

RECEIVED
JAN 02 2018
OWRD

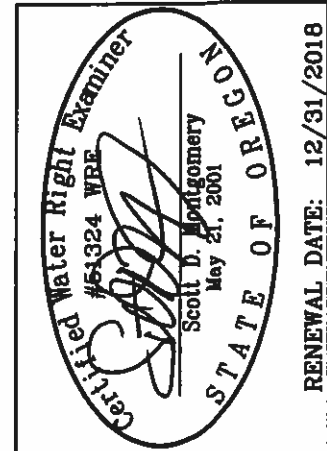

ALL POINTS ENGINEERING
& SURVEYING, INC.

P.O. BOX 767
TERREBONNE, OREGON 97760
(541) 548-5833 PH
(541) 585-4602 FX
www.APEandS.com



PROJECT No. 14-121

PREPARED AT THE REQUEST OF:
NORTON LAND COMPANY, LLC
P.O. BOX 728
MADRAS, OR 97741

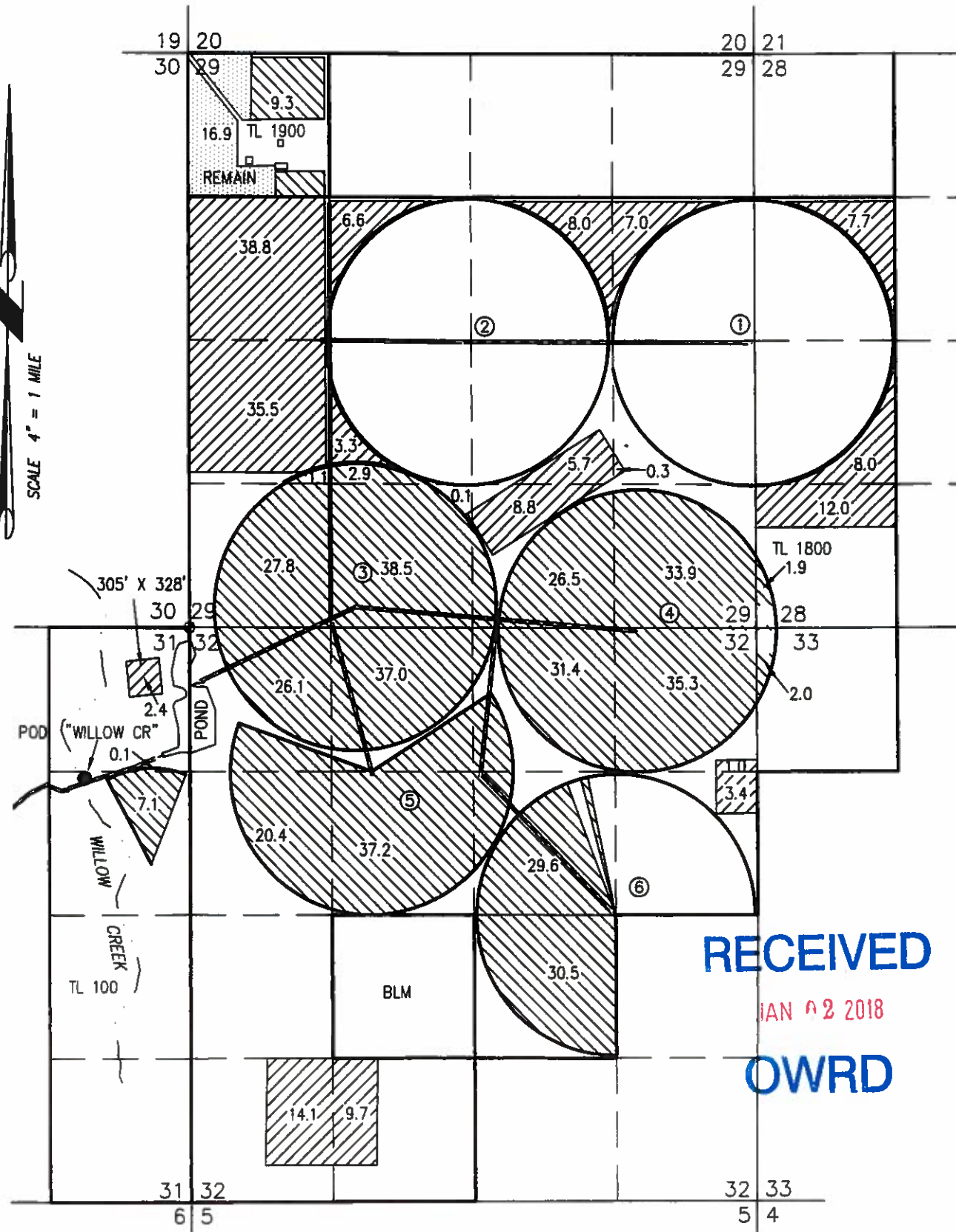

RECEIVED
JAN 02 2018
OWRD