

**LAUREN MELEVIN
COBURG PROPERTY**
MAP No. 16-03-31 TAX LOT 602
COBURG, LANE COUNTY, OREGON
NOVEMBER, 2017

T.16S.R3W.,W.M.

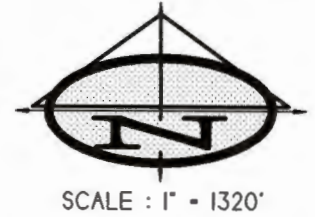
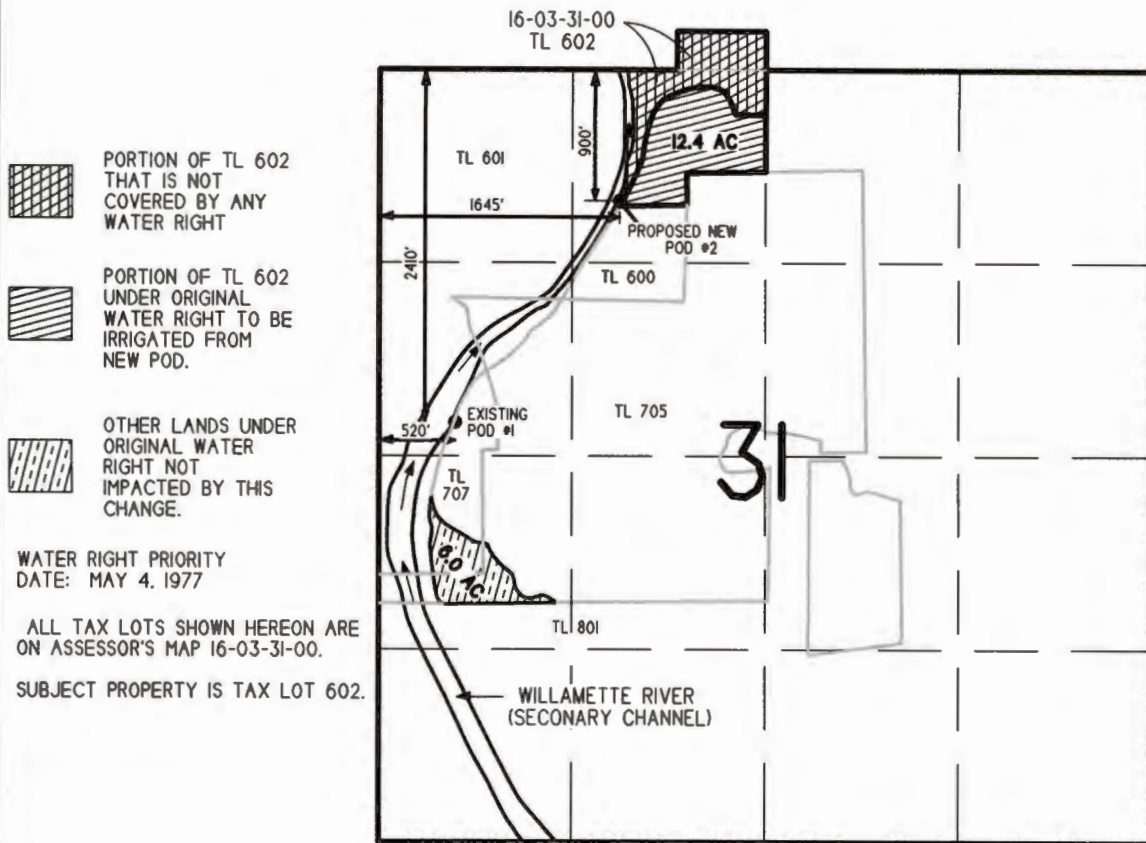

PERMANENT WATER RIGHT
TRANSFER -- POD ONLY

NEW POD TO BE LOCATED AS SHOWN ABOVE TO IRRIGATE THE NORTHERLY 12.4 ACRES OF THE ORIGINAL WATER RIGHT. EXISTING POD WILL REMAIN TO IRRIGATE THE SOUTHERLY 6.0 ACRES OF ORIGINAL WATER RIGHT. THE WATER DELIVERY SYSTEM WILL BE RECONFIGURED AFTER THIS REQUEST TRANSFER IS APPROVED.

THE AREA OF WATER USE AND THE POD ARE LOCATED IN THE NE 1/4 OF THE NW 1/4 OF SECTION 31, TOWNSHIP 16 SOUTH, RANGE 3 WEST OF THE W.M.

APPLICATION #: 55840; PERMIT #: 41893

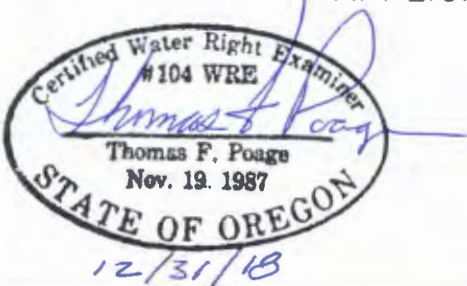

RECEIVED

JAN 16 2018

POAGE ENGINEERING AND SURVEYING, INC.
P.O. BOX 2527 EUGENE, OREGON 97402
(541) 485-4505 JOB 4544 . BY: TFP

T 12824 OWRD