

**T13S, R13E,
SECTION 34, WM,
JEFFERSON COUNTY, OREGON**

27

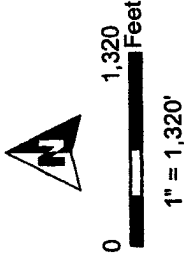
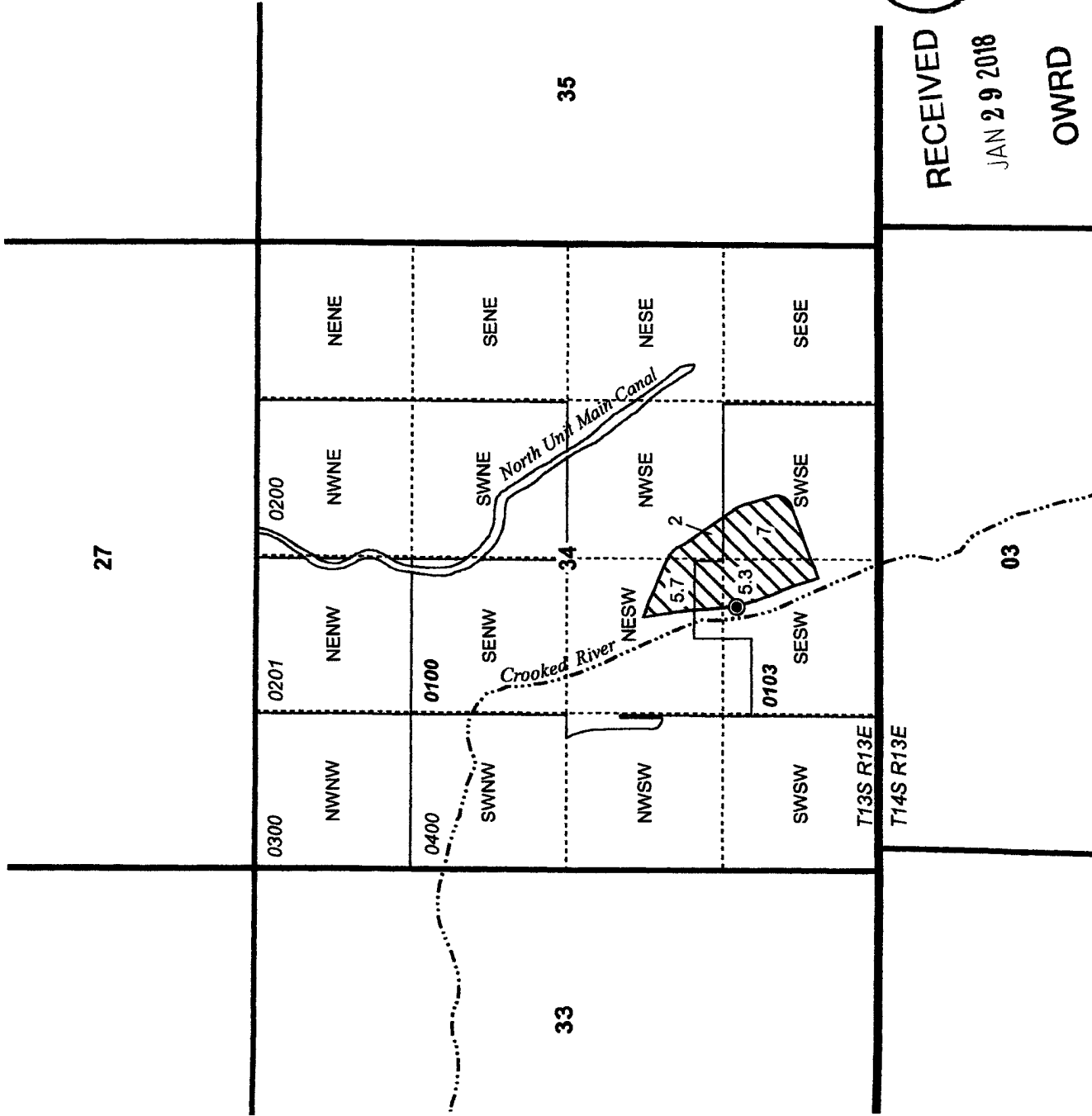

- POU, Transfer ON
- Township
- Section
- Quarter Quarter
- Tax Lot
- River
- Point of Diversion

POD LOCATION:
1,180' N, 2,220' E OF SW COR SEC 34

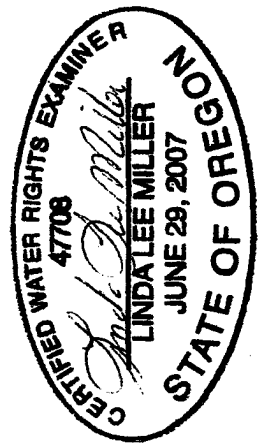

RENEWAL DATE 12/31/2018

RECEIVED
JAN 29 2018
OWRD

NOTE: THIS MAP IS NOT INTENDED TO
PROVIDE LEGAL DIMENSIONS OR LOCATIONS
OF PROPERTY OWNERSHIP LINES.

TRANSFER "ON"
Knight Ranch

OCTOBER 28, 2017

WATER RIGHT SERVICES, LLC
PO BOX 1830, BEND, OR 97709
CCB# 197121 www.oregonwater.us
541-389-2837 JOHNSHORT@USA.COM