

Water Right Transfer
Lakeview Water Users
Certificate 93497

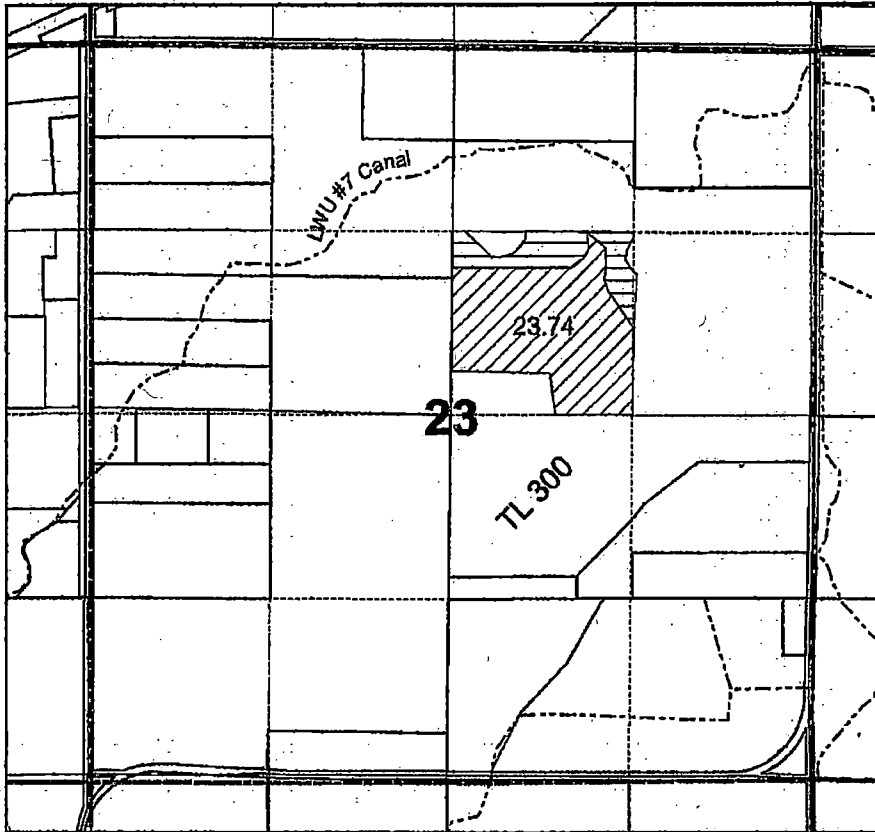

T 39 S, R 19 E, WM
Section 23

RECEIVED
MAR 22 2018
OWRD

To Map



Legend

-  Existing C 93497 right 7.06 Ac
-  Transfer TO 23.74 ac



1 Inch = 1,320 feet

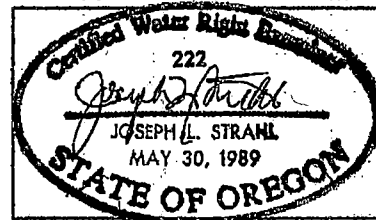

Note: This map is not intended to provide legal dimensions or locations of property ownership lines.



**Lakeview Water Users Inc
Points of Diversion
Certificate 93497**

Note: This map is not intended to provide legal dimensions or locations of property ownership lines.



1 inch = 1,320 feet

**Drews Creek Diversion
SE NW T40S, R18E, Sec 11, WM**

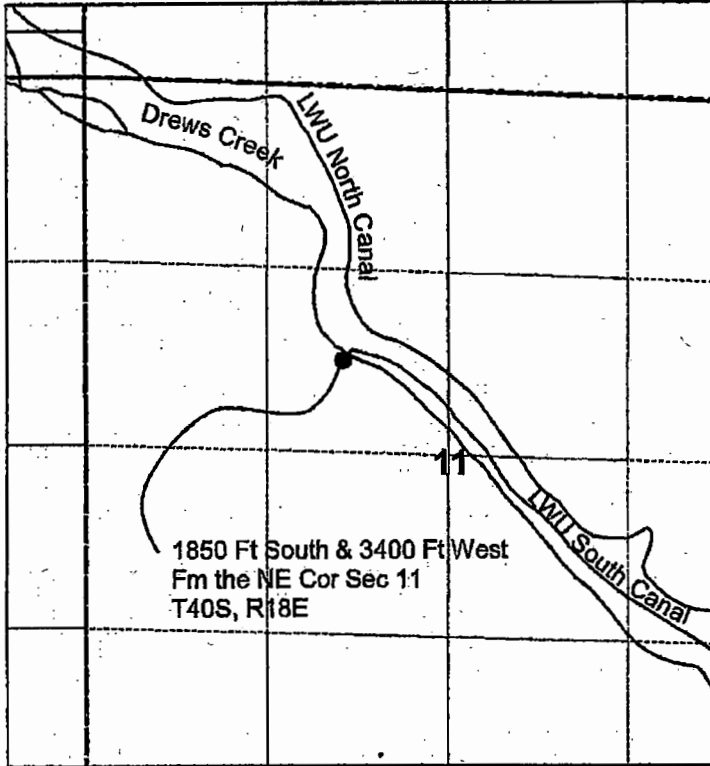

**Drews Creek Reservoir Diversion
SW SE T40S, R18E, Sec 5, WM**

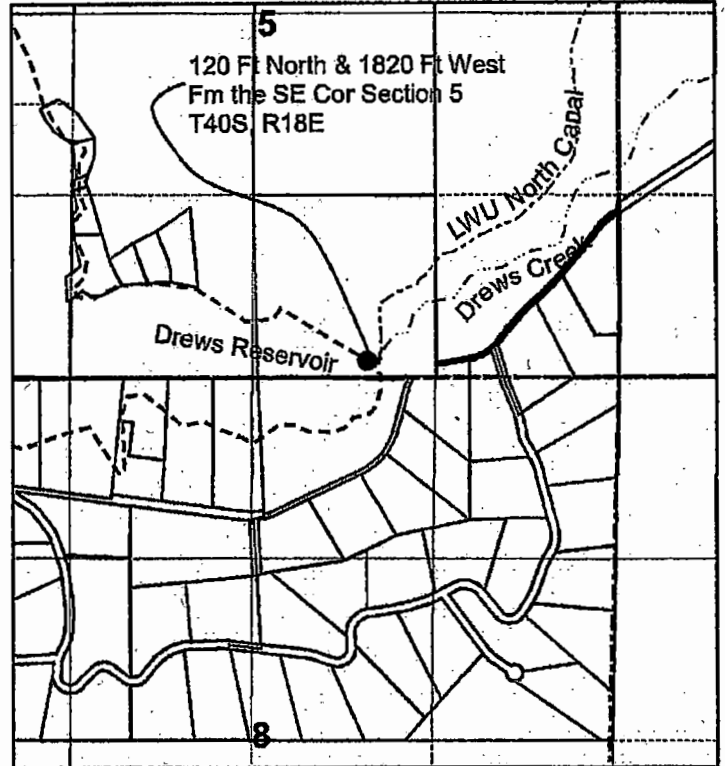

**Cottonwood Creek Reservoir Diversion
NW SW T38S, R19E, Sec 29, WM**

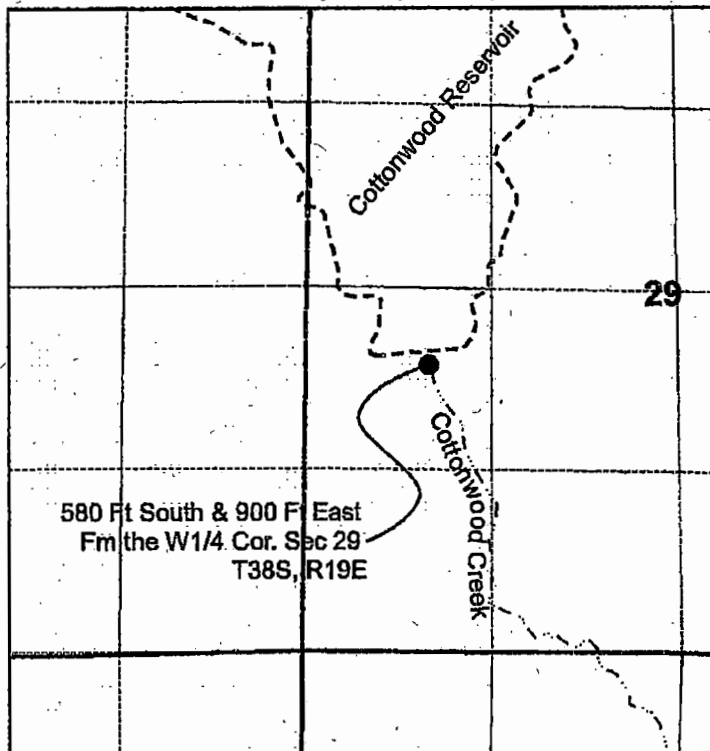

**Cottonwood Creek Diversion
NE NE T39S, R19E, Sec 16, WM**

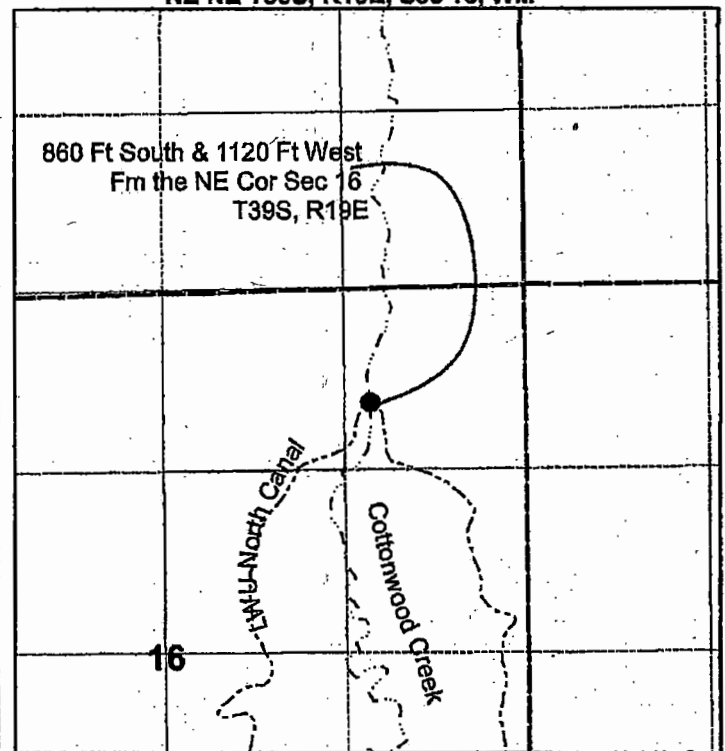

Water Right Transfer
Lakeview Water Users
Certificate 93497

T 40 S, R 19 E, WM
Section 18

From Map



RECEIVED

MAR 22 2018

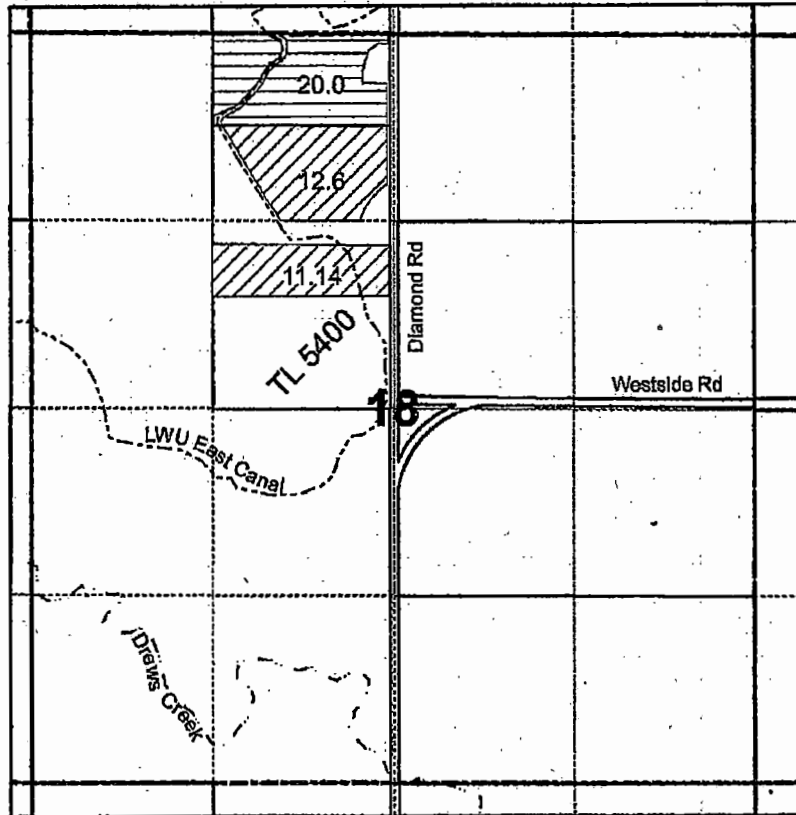
OWRD



Legend

-  From 23.74 Ac
-  Remaining Right 20.0 Ac



1 inch = 1,320 feet



Note: This map is not intended to provide legal dimensions or locations of property ownership lines.

Water Right Transfer
Lakeview Water Users
Certificate 85839

T 39 S, R 19 E, WM
Section 23

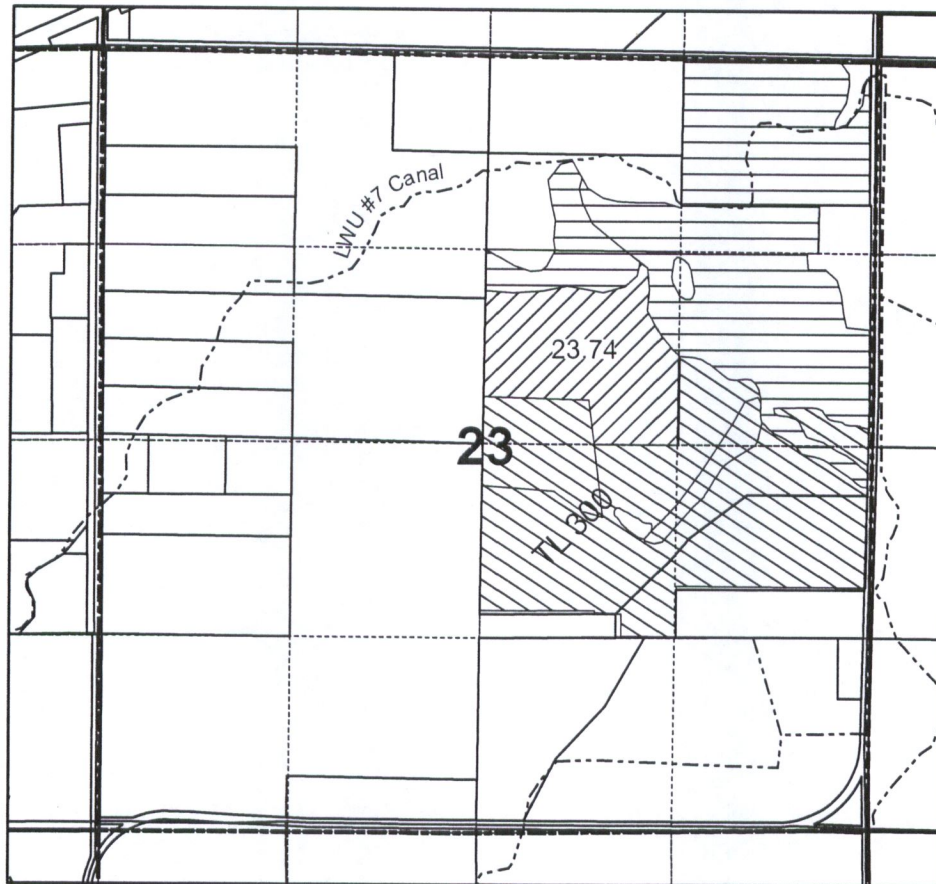



RECEIVED

FEB 05 2018

OWRD

Legend

-  Existing LWU water right
-  Non LWU water right
-  Transfer TO 23.74 ac



1 inch = 1,320 feet

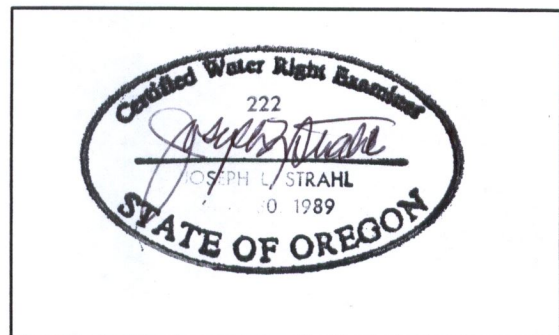

Note: This map is not intended to provide legal dimensions or locations of property ownership lines.

Water Right Transfer
Lakeview Water Users
Certificate 85839

T 40 S, R 19 E, WM
Section 18

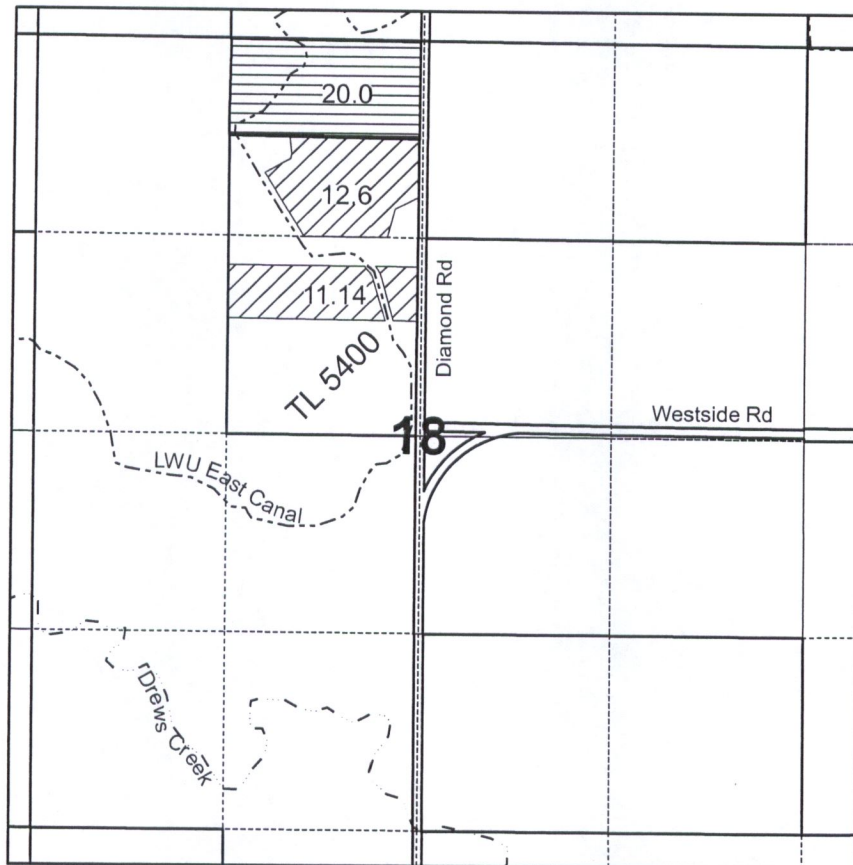



RECEIVED

FEB 05 2018

OWRD

Legend

-  Remaining Right 20.0 ac
-  Transfer From 23.74 ac



1 inch = 1,320 feet

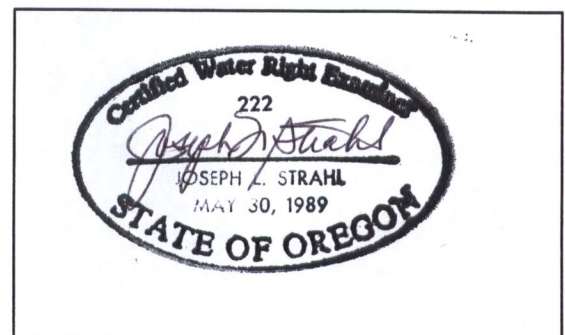

Note: This map is not intended to provide legal dimensions or locations of property ownership lines.



Lakeview Water Users Inc
Points of Diversion
Certificate 85839

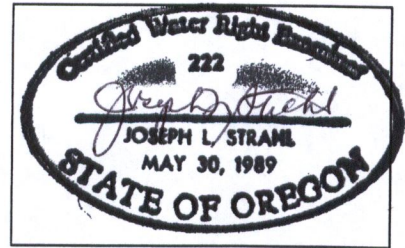

1 inch = 1,320 feet

Note: This map is not intended to provide legal dimensions or locations of property ownership lines.

Drews Creek Diversion
SE NW T40S, R18E, Sec 11, WM

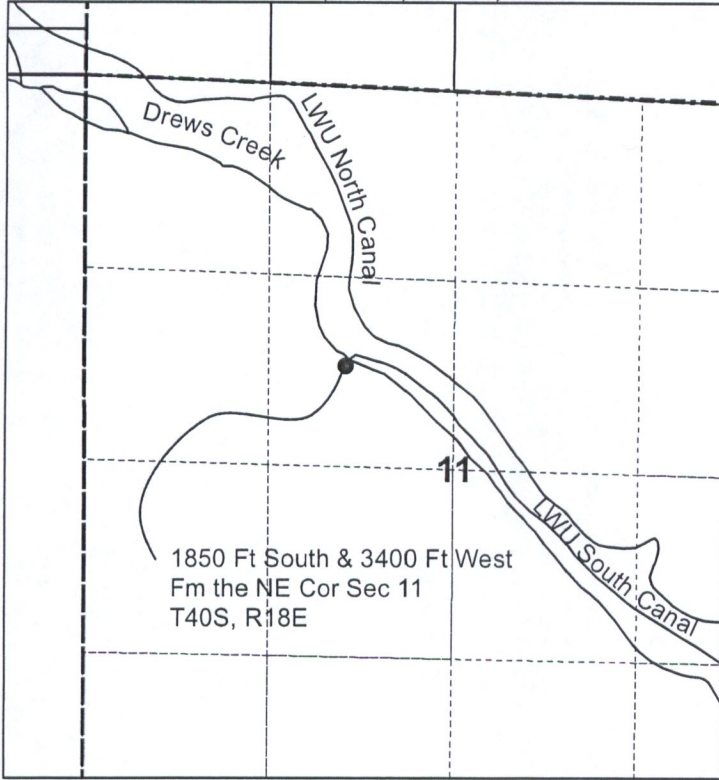

Drews Creek Reservoir Diversion
SW SE T40S, R18E, Sec 5, WM

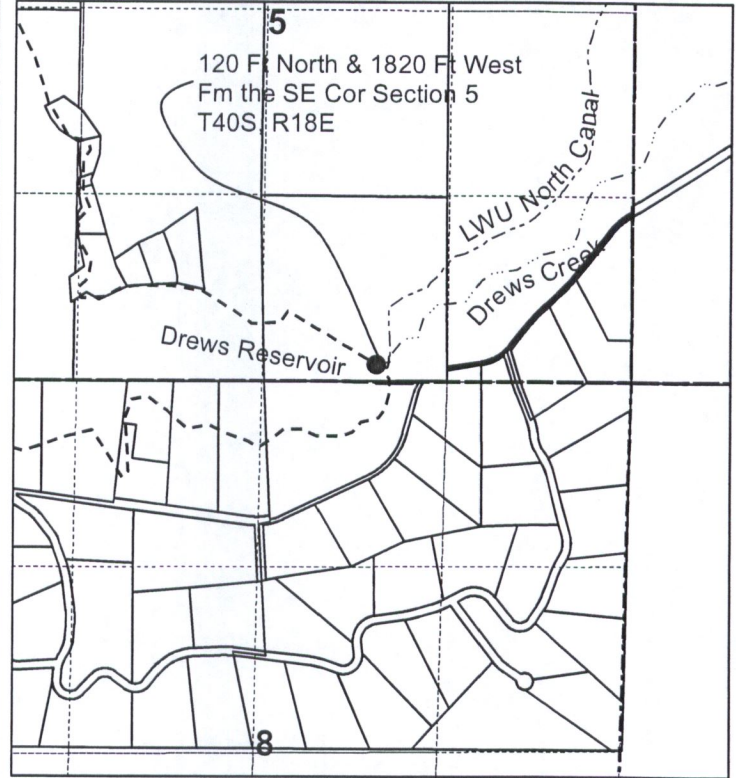

Cottonwood Creek Reservoir Diversion
NW SW T38S, R19E, Sec 29, WM

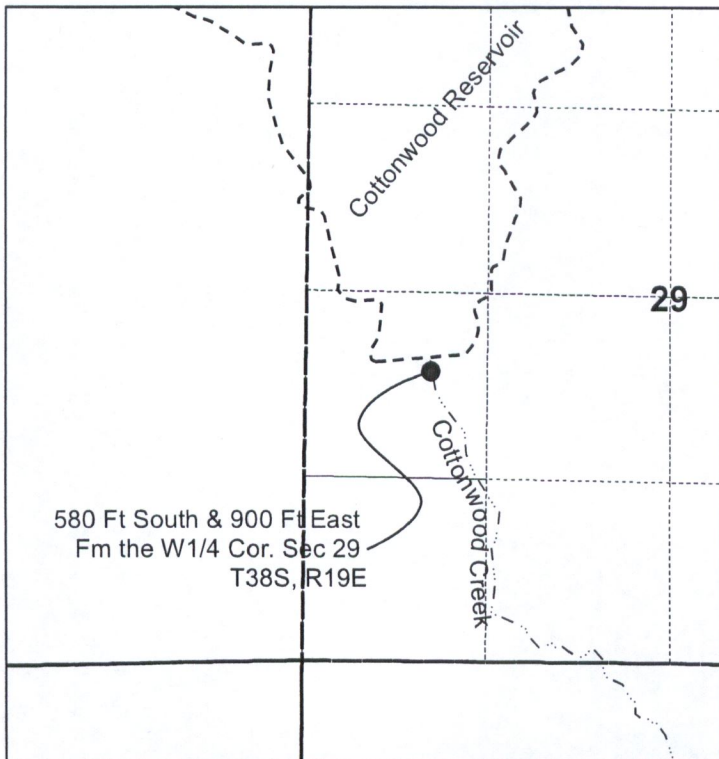

Cottonwood Creek Diversion
NE NE T39S, R19E, Sec 16, WM

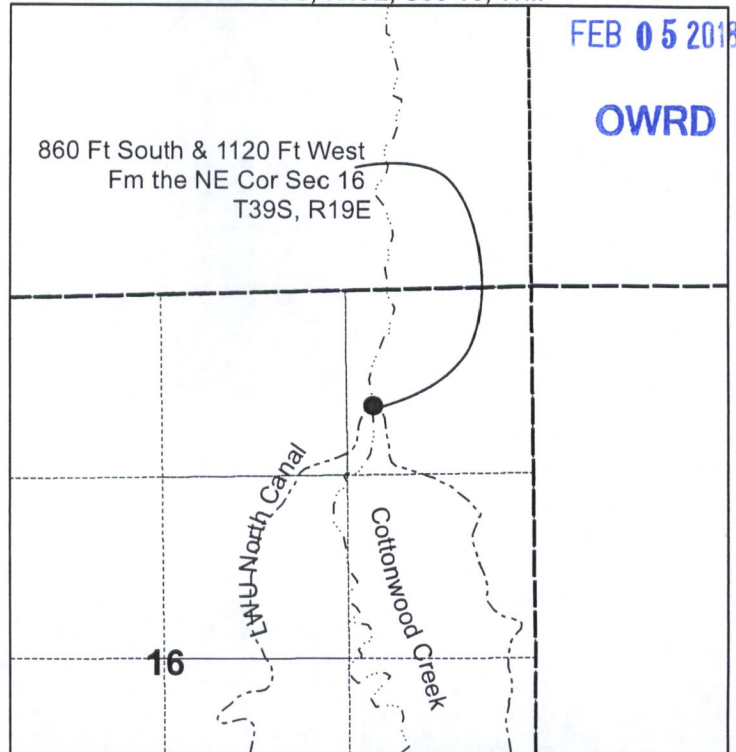

RECEIVED

FEB 05 2018

OWRD