

# Echo Irrigation District Temporary Transfer 2018 Umatilla County, Oregon

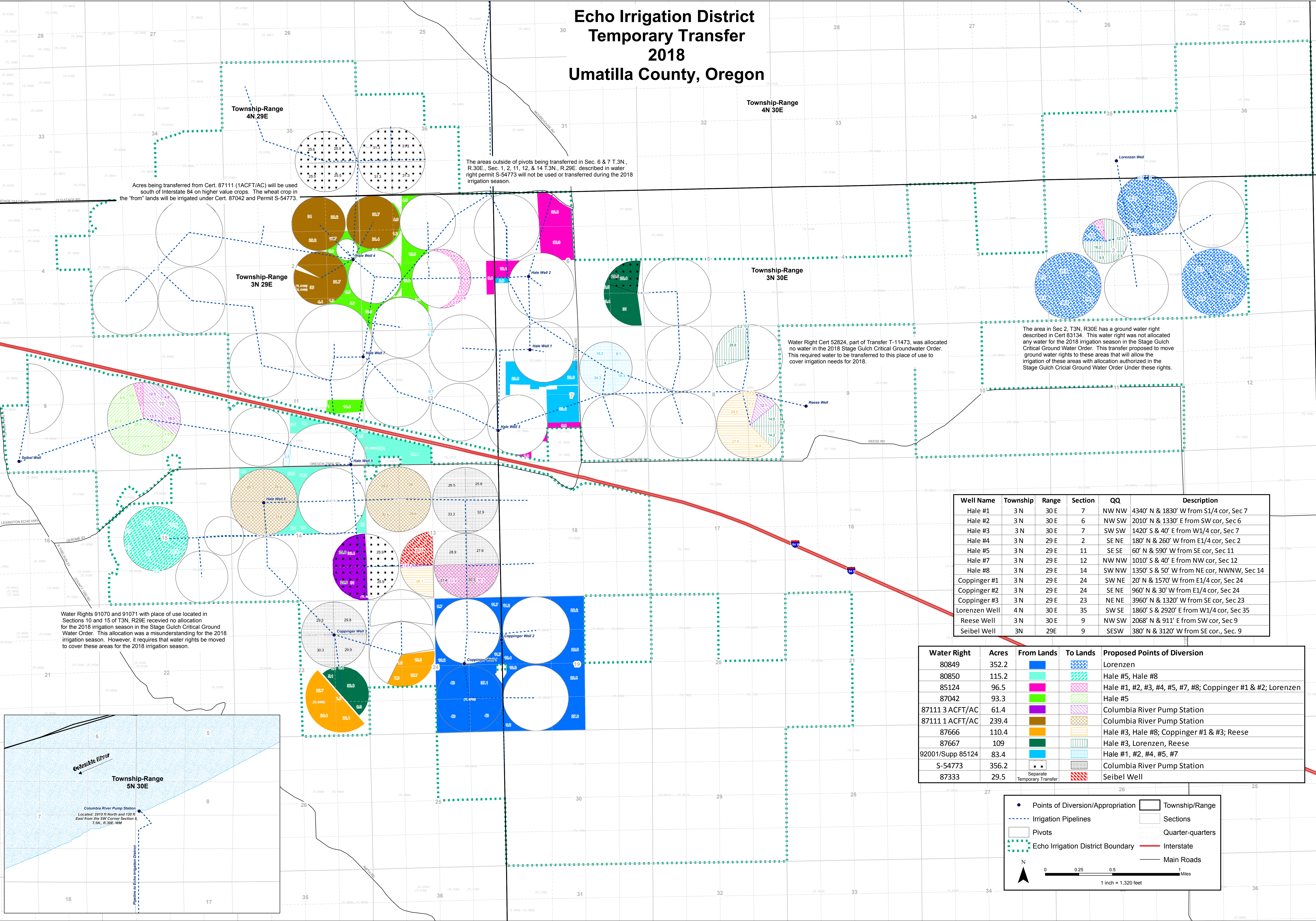

Acres being transferred from Cert. 87111 (1ACFT/AC) will be used south of Interstate 84 on higher value crops. The wheat crop in the "from" lands will be irrigated under Cert. 87042 and Permit S-54773.

The areas outside of pivots being transferred in Sec. 6 & 7 T.3N., R.30E., Sec. 1, 2, 11, 12, & 14 T.3N., R.29E. described in water right permit S-54773 will not be used or transferred during the 2018 irrigation season.

Water Right Cert 52824, part of Transfer T-11473, was allocated no water in the 2018 Stage Gulch Critical Groundwater Order. This required water to be transferred to this place of use to cover irrigation needs for 2018.

The area in Sec 2, T3N, R30E has a ground water right described in Cert 83134. This water right was not allocated any water for the 2018 irrigation season in the Stage Gulch Critical Ground Water Order. This transfer proposed to move ground water rights to these areas that will allow the irrigation of these areas with allocation authorized in the Stage Gulch Critical Ground Water Order Under these rights.

Water Rights 91070 and 91071 with place of use located in Sections 10 and 15 of T3N, R29E received no allocation for the 2018 irrigation season in the Stage Gulch Critical Ground Water Order. This allocation was a misunderstanding for the 2018 irrigation season. However, it requires that water rights be moved to cover these areas for the 2018 irrigation season.

Well Name	Township	Range	Section	QQ	Description
Hale #1	3 N	30 E	7	NW NW	4340' N & 1830' W from S1/4 cor, Sec 7
Hale #2	3 N	30 E	6	NW SW	2010' N & 1330' E from SW cor, Sec 6
Hale #3	3 N	30 E	7	SW SW	1420' S & 40' E from W1/4 cor, Sec 7
Hale #4	3 N	29 E	2	SE NE	180' N & 260' W from E1/4 cor, Sec 2
Hale #5	3 N	29 E	11	SE SE	60' N & 590' W from SE cor, Sec 11
Hale #7	3 N	29 E	12	NW NW	1010' S & 40' E from NW cor, Sec 12
Hale #8	3 N	29 E	14	SW NW	1350' S & 50' W from NE cor, NWNW, Sec 14
Coppinger #1	3 N	29 E	24	SW NE	20' N & 1570' W from E1/4 cor, Sec 24
Coppinger #2	3 N	29 E	24	SE NE	960' N & 30' W from E1/4 cor, Sec 24
Coppinger #3	3 N	29 E	23	NE NE	3960' N & 1320' W from SE cor, Sec 23
Lorenzen Well	4 N	30 E	35	SW SE	1860' S & 2920' E from W1/4 cor, Sec 35
Reese Well	3 N	30 E	9	NW SW	2068' N & 911' E from SW cor, Sec 9
Seibel Well	3 N	29 E	9	SESW	380' N & 3120' W from SE cor., Sec 9

Water Right	Acres	From Lands	To Lands	Proposed Points of Diversion
80849	352.2	[Blue Box]	[Blue Hatched Box]	Lorenzen
80850	115.2	[Cyan Box]	[Cyan Hatched Box]	Hale #5, Hale #8
85124	96.5	[Magenta Box]	[Magenta Hatched Box]	Hale #1, #2, #3, #4, #5, #7, #8; Coppinger #1 & #2; Lorenzen
87042	93.3	[Green Box]	[Green Hatched Box]	Hale #5
87111 3 ACFT/AC	61.4	[Purple Box]	[Purple Hatched Box]	Columbia River Pump Station
87111 1 ACFT/AC	239.4	[Brown Box]	[Brown Hatched Box]	Columbia River Pump Station
87666	110.4	[Orange Box]	[Orange Hatched Box]	Hale #3, Hale #8; Coppinger #1 & #3; Reese
87667	109	[Dark Green Box]	[Dark Green Hatched Box]	Hale #3, Lorenzen, Reese
92001/Supp 85124	83.4	[Light Blue Box]	[Light Blue Hatched Box]	Hale #1, #2, #4, #5, #7
S-54773	356.2	[Black Box]	[Black Hatched Box]	Columbia River Pump Station
87333	29.5	[Red Box]	[Red Hatched Box]	Seibel Well

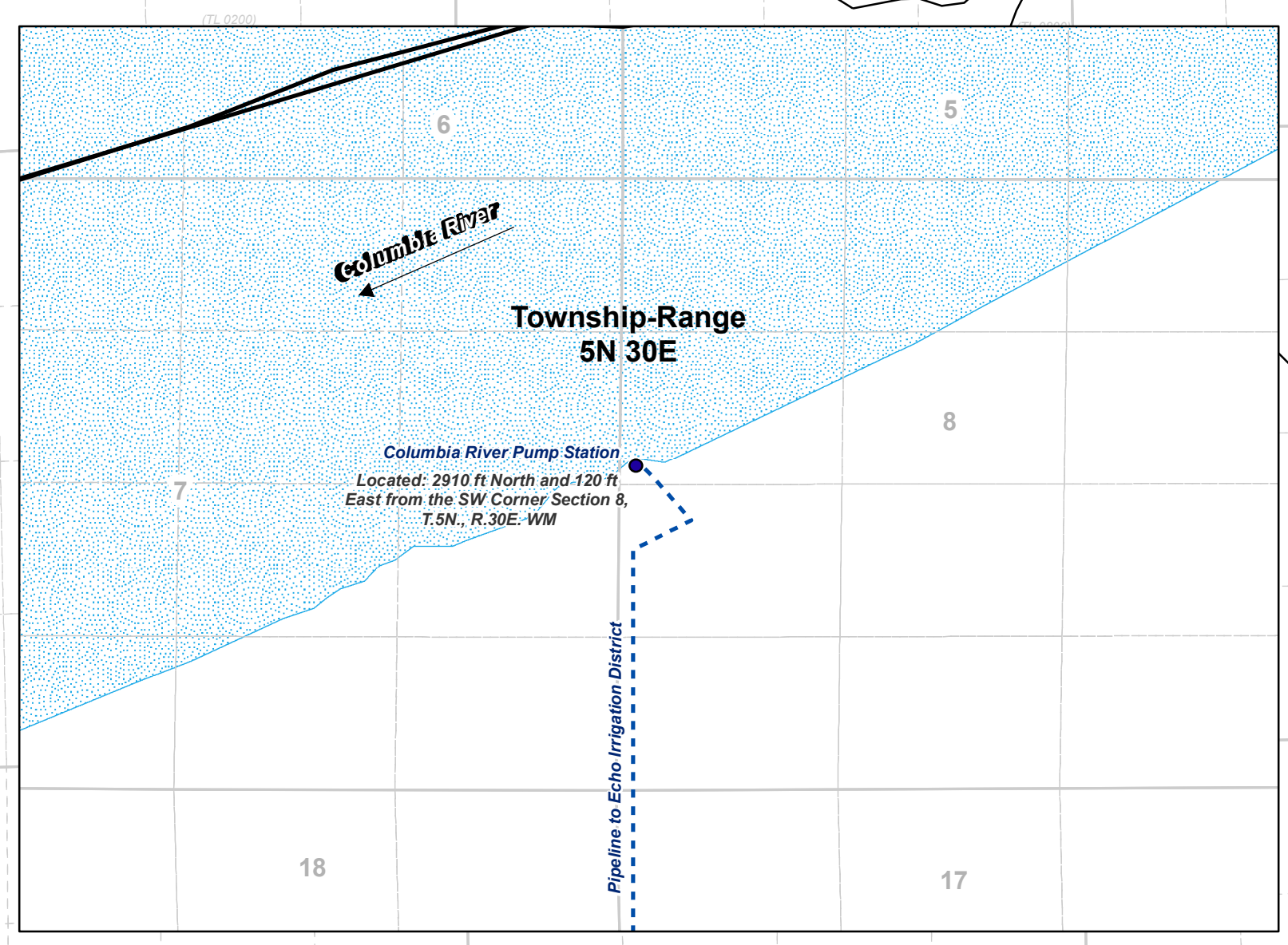

Points of Diversion/Appropriation
  Township/Range

Irrigation Pipelines
  Sections

Pivots
  Quarter-quarters

Echo Irrigation District Boundary
  Interstate

Main Roads

N  
 0 0.25 0.5 1 Miles  
 1 inch = 1,320 feet