

# Application for Change in Point of Diversion & Place of Use

Gordon and Julie Larson

Water Rights "From" Lands to be Transferred

Township 14 South, Range 31 East, Section 36 W.M.

RECEIVED

MAY 23 2018

OWRD

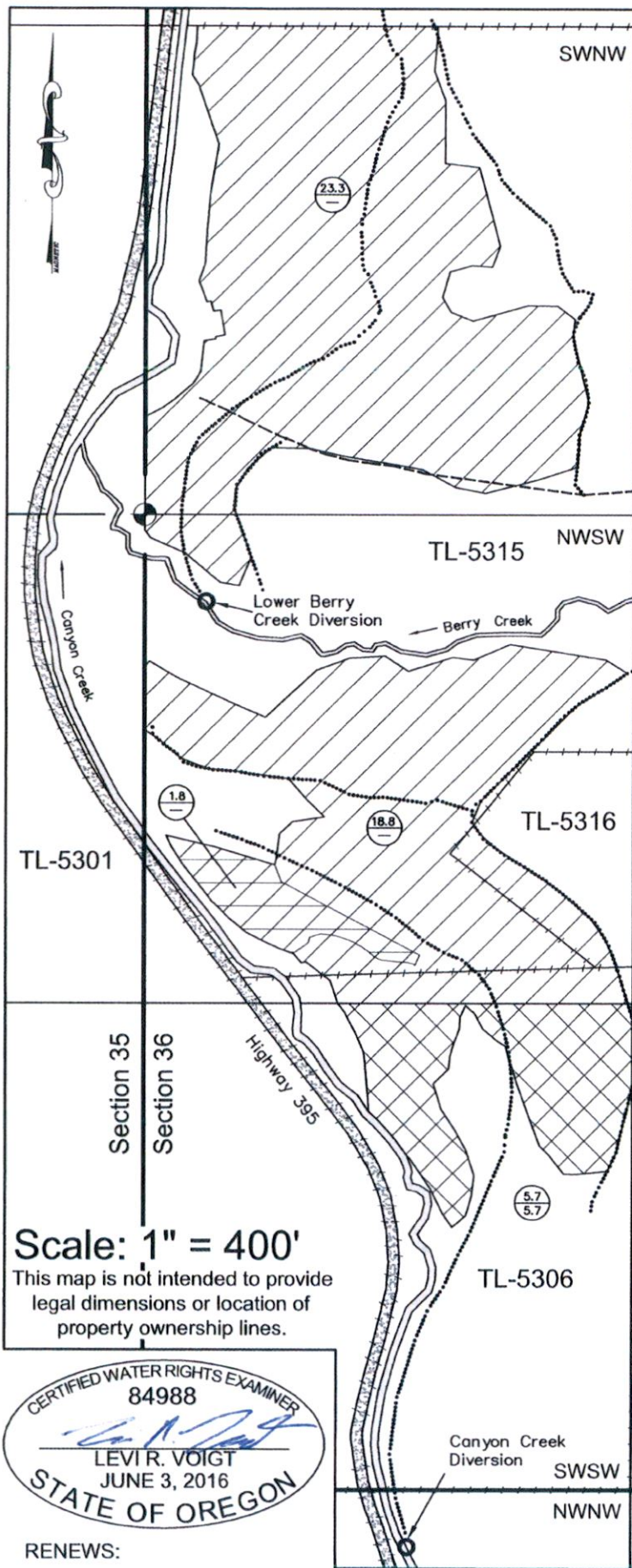

Section 35  
Section 36

Highway 395

TL-5301

TL-5315 NWSW

TL-5316

TL-5311

TL-7100

Lower Berry Creek Diversion

Berry Creek

Middle Berry Creek Diversion

Upper Berry Creek Diversion

Canyon Creek

Canyon Creek Diversion

23.3

1.8

18.8

5.7

5.7

SWNW

SENE

SWSW

NWNW

Upper Berry Creek Diversion:  
Township 14 South, Range 31 East  
Section 28 W.M. NW $\frac{1}{4}$  SE $\frac{1}{4}$

Middle Berry Creek Diversion:  
Township 14 South, Range 31 East  
Section 28 W.M. NE $\frac{1}{4}$  SW $\frac{1}{4}$

Lower Berry Creek Diversion:  
Township 14 South, Range 31 East  
Section 28 W.M. NW $\frac{1}{4}$  SW $\frac{1}{4}$

Canyon Creek Diversion:  
Township 15 South, Range 31 East  
Section 1 W.M. NW $\frac{1}{4}$  NW $\frac{1}{4}$

NOTE: Certificate No. 17372 is a Canyon Creek primary water right which was incorrectly mapped; it is depicted in its corrected location which is all 1.8 acres in the NWSW overlapping the 18.8 acres of Certificate No. 25431

Scale: 1" = 400'

This map is not intended to provide legal dimensions or location of property ownership lines.

CERTIFIED WATER RIGHTS EXAMINER  
84988  
*Levi R. Voigt*  
LEVI R. VOIGT  
JUNE 3, 2016  
STATE OF OREGON

RENEWS:

### LEGEND

- Located Section Corner
- Irrigation Pipeline
- Domestic Use
- Certificate No. 25431 (Irrigation & Stock water)
- Certificate No. 17372
- Property Boundary
- Irrigation Ditch
- Primary Acres Supplemental Acres
- Certificate No. 7692

Township 14S, Range 31E, W.M.  
Township 15S, Range 31E, W.M.



# Application for Change in Point of Diversion & Place of Use

Gordon and Julie Larson

Water Rights "To" Lands to be Transferred

Township 14 South, Range 31 East, Section 36 W.M.

RECEIVED

MAY 23 2018

OWRD

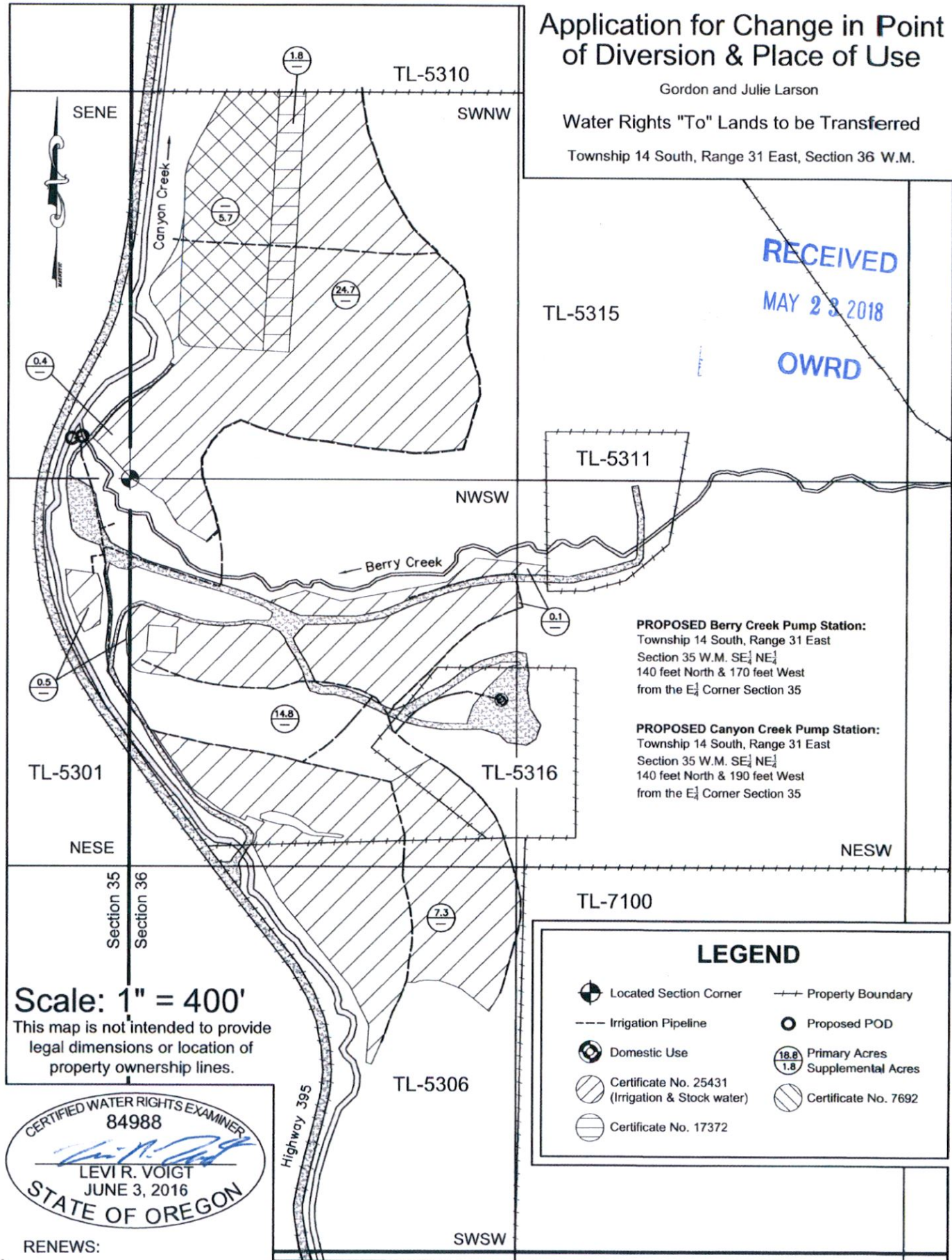

**PROPOSED Berry Creek Pump Station:**  
 Township 14 South, Range 31 East  
 Section 35 W.M. SE $\frac{1}{4}$  NE $\frac{1}{4}$   
 140 feet North & 170 feet West  
 from the E $\frac{1}{4}$  Corner Section 35

**PROPOSED Canyon Creek Pump Station:**  
 Township 14 South, Range 31 East  
 Section 35 W.M. SE $\frac{1}{4}$  NE $\frac{1}{4}$   
 140 feet North & 190 feet West  
 from the E $\frac{1}{4}$  Corner Section 35

## LEGEND

- Located Section Corner
- Irrigation Pipeline
- Domestic Use
- Certificate No. 25431 (Irrigation & Stock water)
- Certificate No. 17372
- Property Boundary
- Proposed POD
- 18.8 Primary Acres  
1.8 Supplemental Acres
- Certificate No. 7692

Scale: 1" = 400'

This map is not intended to provide legal dimensions or location of property ownership lines.

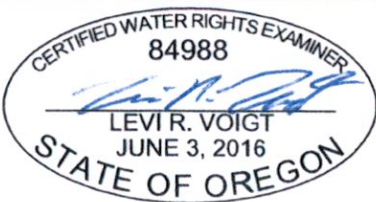

RENEWS: