

WATER RIGHT TRANSFER APPLICATION MAP

PERMIT S-35792 / CERTIFICATE 88122

SOUTH HALF OF SECTION 3 AND SOUTHWEST QUARTER OF SECTION 2, T1S, R4W, WILLAMETTE MERIDIAN

LOTS 1306 AND 2500 OF TAX MAP T1S R4W SECTION 3

WASHINGTON COUNTY, OREGON

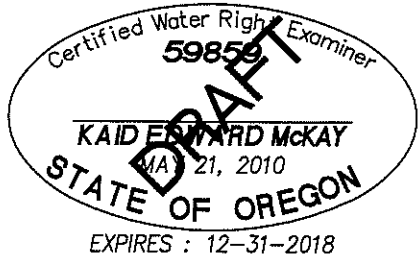

FOR:
JAMES PRESTON ALEXANDER
 885 SW STRINGTOWN ROAD
 FOREST GROVE, OREGON 97116
 AND:
JAMES M. AND JUDITH MAR ZALESKI
 47655 SW CHANTERELLE DRIVE
 FOREST GROVE, OREGON 97116

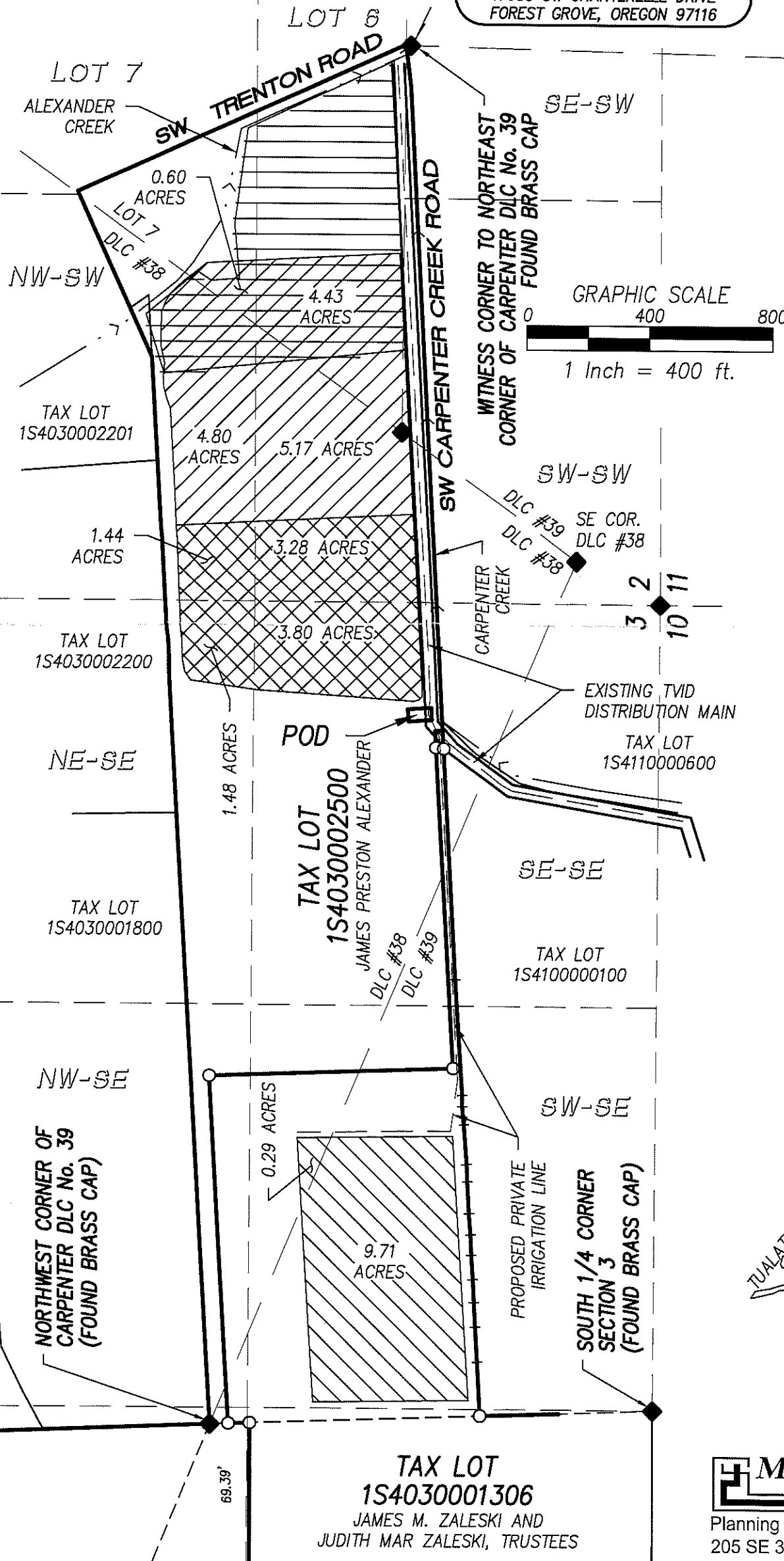
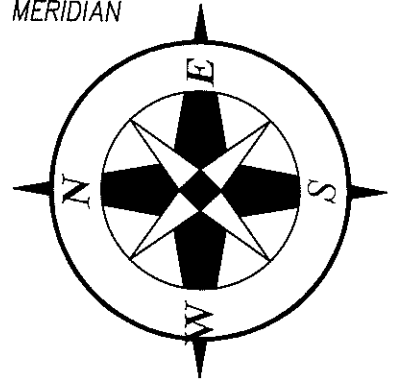

LEGEND

- PLACE OF USE PER CERTIFICATE 88122 (FROM LANDS)
- NEW PLACE OF USE (TO LANDS)
- UN-CHANGED PLACE OF USE PER CERTIFICATE 88122
- UN-CHANGED PLACE OF USE PER CERTIFICATE 88122 OVERLAPPING PLACE OF USE PER CERTIFICATE 17,238
- UN-CHANGED PLACE OF USE CERTIFICATE 17,238
- PROPERTY LOT LINE
- TAX LOT LINE
- DONATION LAND CLAIM LINE
- SECTIONAL LINE

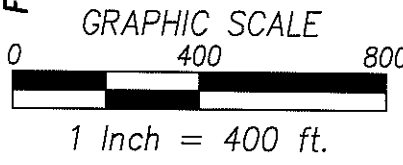

POINT OF DELIVERY (POD)

770 FT NORTH AND 2265 FT EAST OF THE SOUTH 1/4 CORNER OF SECTION 3, T1S R4W W.M.

MAP IS BASED ON ASSESSORS MAP T1S R4W SECTIONS 2 AND 3, A 2012 GOOGLE EARTH PHOTO, TUALATIN VALLEY IRRIGATION DISTRICT MAPS, THE FINAL PROOF MAP FOR CERTIFICATE 17238 AND WASHINGTON COUNTY SURVEY NUMBER 32,174.

THIS MAP WAS PREPARED FOR THE PURPOSE OF IDENTIFYING THE LOCATION OF A WATER RIGHT ONLY AND IS NOT INTENDED TO PROVIDE LEGAL DIMENSIONS OR LOCATION OF PROPERTY OWNERSHIP LINES.

SECTION 8, T1S, R3W, W.M.

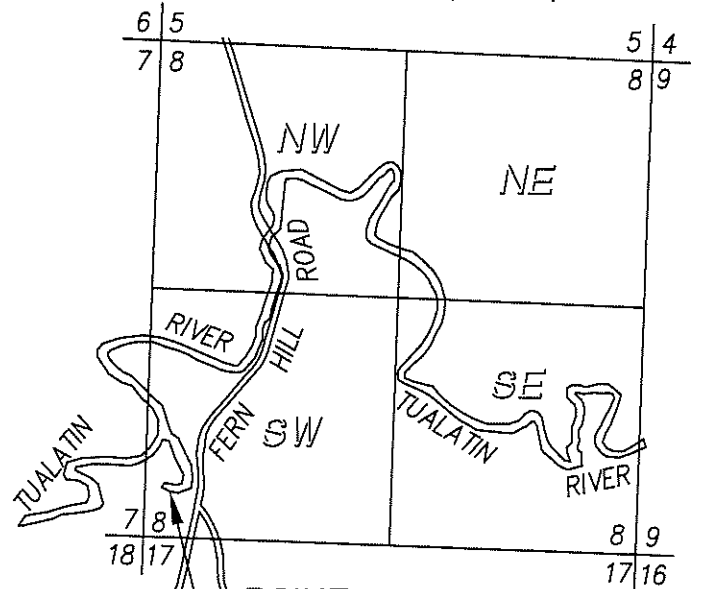

POINT OF RE-DIVERSION

SPRING HILL PUMP PLANT
 LAT: 45°29'32.73" NORTH
 LONG: 123°05'33.85" WEST

McKay Consulting, LLC

Planning - Engineering - Surveying
 205 SE 3rd Avenue, Suite 600 (503) 648-6475
 Hillsboro, Oregon, 97123 contact@mckayconsultingllc.com