

0140

FINAL PROOF MAP
Section 33, T.38S, R.3W., W.M. Jackson County, Oregon
File T-8937

IN NAME OF:
STONE FAMILY FARM, LLC
900 HAMILTON ROAD
JACKSONVILLE, OR 97530

PREPARED BY:
L.J. FRIAR & ASSOCIATES, P.C.
CONSULTING LAND SURVEYORS
816 WEST EIGHTH STREET
MEDFORD, OR 97501
PHONE: (541) 772-2782
EMAIL: LJFRIAR@CHARTER.NET

LEGEND:
[Hatched Box] = IRRIG. PER CERT. 16395, 60701, 60702 & 60800, UNDER THIS TRANSFER.
[Hatched Box] = IRRIG. PER CERT. 16395, 60701, 60702 & 60800, NOT UNDER THIS TRANSFER.

RECEIVED
JUL 22 2004
WATER RESOURCES DEPT
SALEM, OREGON

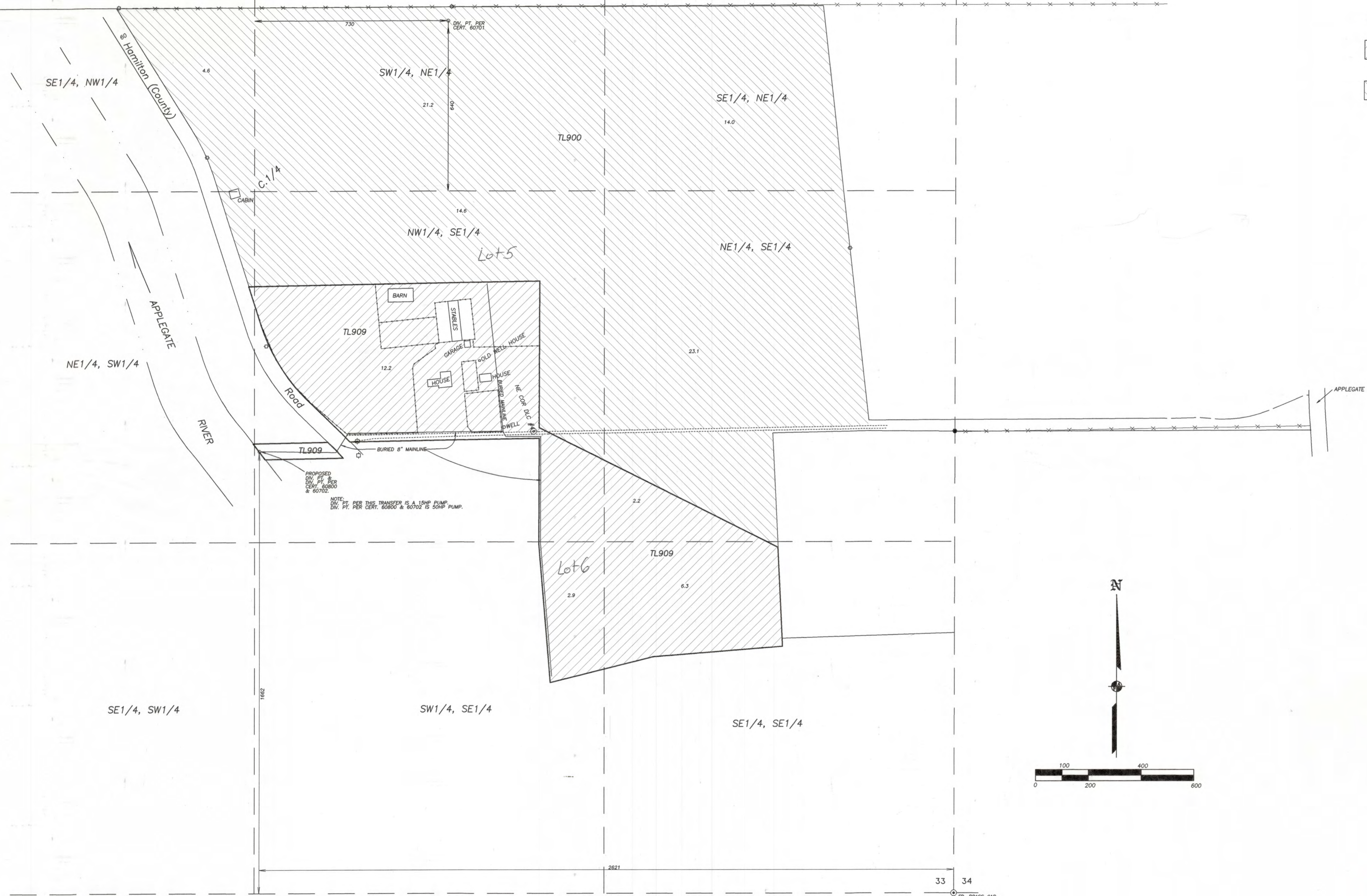

NOTE:
DIV. PT. FOR THIS TRANSFER IS A 15HP PUMP.
DIV. PT. PER CERT. 60800 & 60702 IS 50HP PUMP.

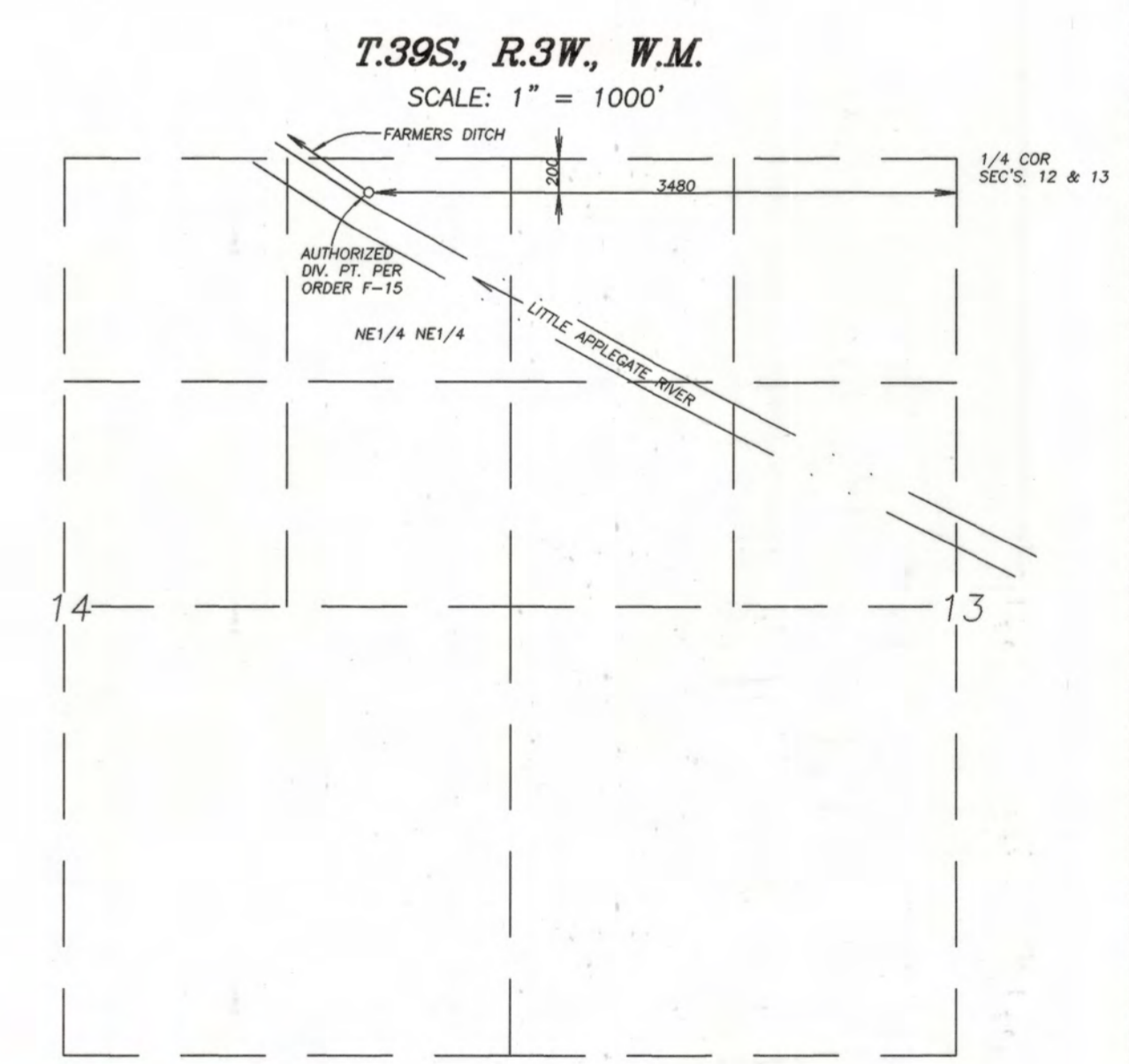
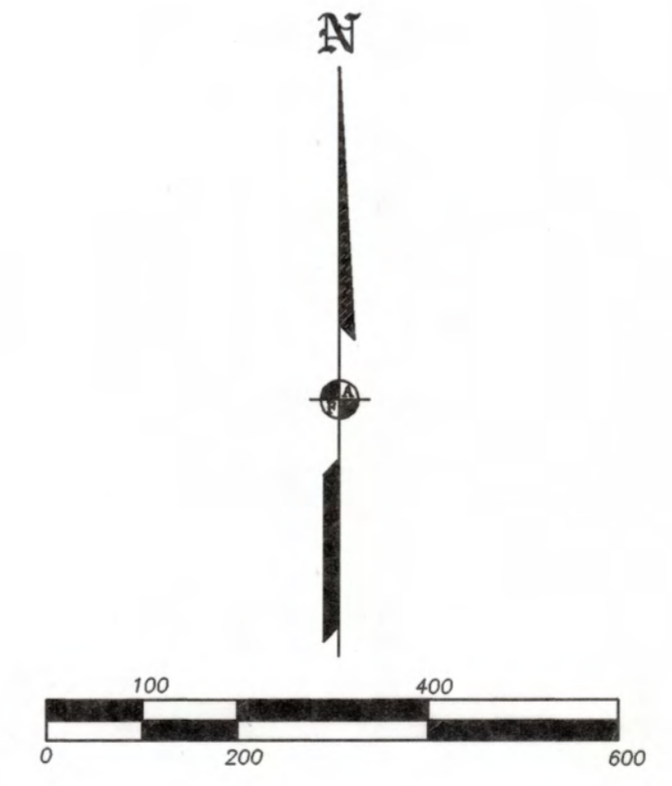

COBU MAP # 0140

THE PREPARATION OF THIS MAP WAS FOR THE PURPOSE OF IDENTIFYING THE WATER RIGHT ONLY & HAS NO INTENT TO PROVIDE DIMENSION OR LOCATION OF PROPERTY OWNERSHIP LINES.

Gov Lots added to maps 12-2009

	TITLE: FINAL PROOF MAP	DATE: 24 JUNE 2004
	ASSESSOR'S MAP #: 383W33 TL909	SCALE: 1 inch = 200 feet
FOR: STONE FAMILY FARM, LLC 900 HAMILTON ROAD JACKSONVILLE, OR 97530 PH: 899-8461	DRAWN BY: JEH CHK BY: ORIGIN:	NOTATION: 0' JOB#: 99243FM
RENEWAL DATE 6-30-05	L.J. FRIAR & ASSOCIATES P.C. CONSULTING LAND SURVEYORS 816 W. 8TH ST., MEDFORD, OR PHONE: (541) 772-2782 EMAIL: LJFRIAR@CHARTER.NET	Sheet 1 of 1.