

RECEIVED

JUL 23 2018

OWRD T.6S. R.1E. Sec. 4, 8, 9, & 17 W.M.

Proposed Well 2 (MARI 5618) is located 1,470 feet south and 1,990 feet east from the NW corner, Section 17.

 "To" Area (32.1 Acres) to be irrigated under this water right, priority date 9-20-83.

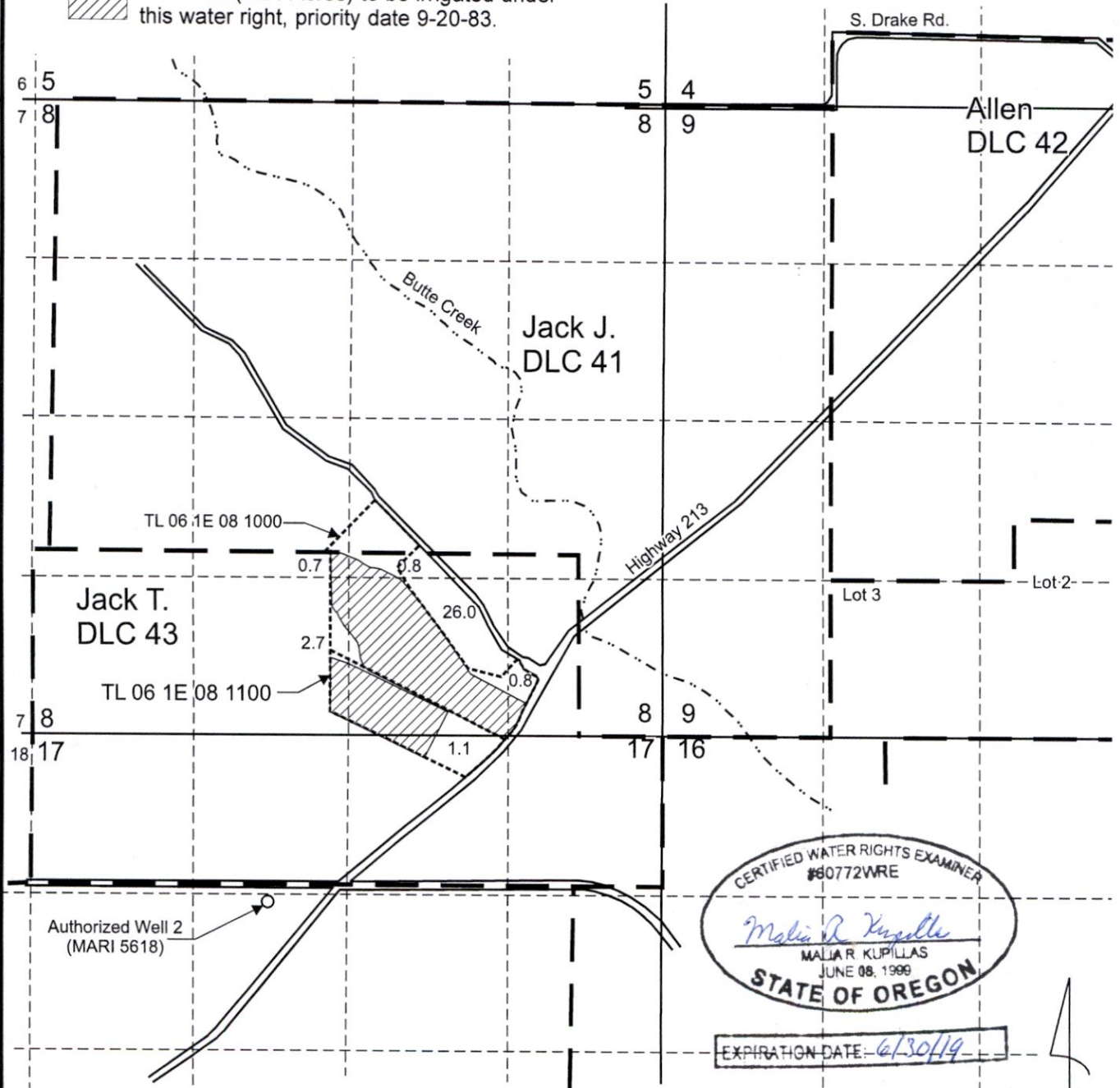

CERTIFIED WATER RIGHTS EXAMINER
 #60772WRE
Malia R. Kupillas
 MALIA R. KUPILLAS
 JUNE 08, 1999
 STATE OF OREGON

EXPIRATION DATE: 6/30/19

This map was prepared for the purpose of identifying the location of a water right only and is not intended to provide legal dimensions or location of property ownership lines.

Pacific Hydro-Geology Inc.

Temporary Transfer Application
"To" Map

Kraemer Farms
T.6S. R.1E. Sec. 4, 8, 9 and 17. W.M

T 12981

06/2018

KFarmsAsobe.cdr



RECEIVED

JUL 23 2018

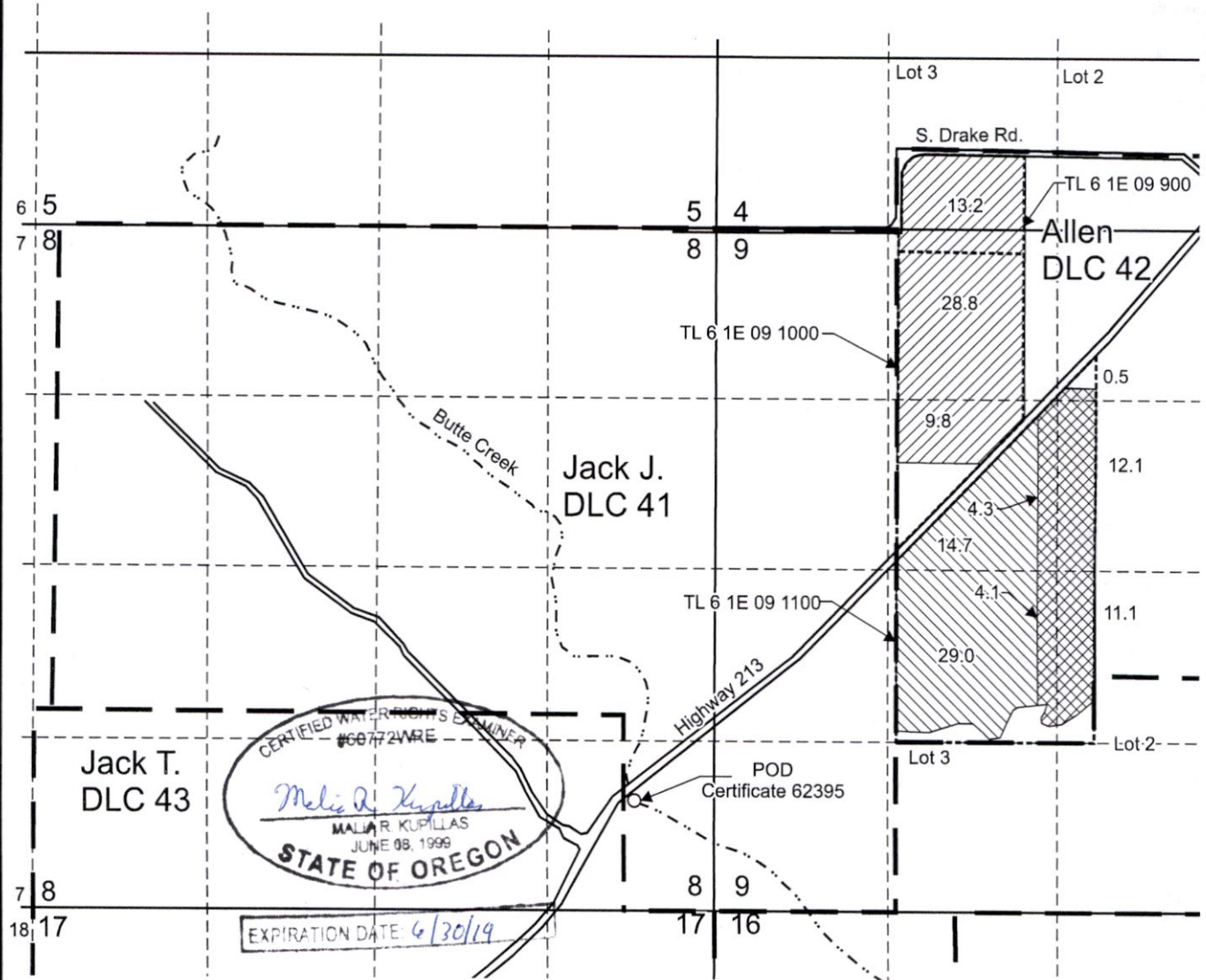
OWRD T.6S. R.1E. Sec. 4, 8, 9, & 17 W.M.



Point of Diversion is located 950 feet north and 630 feet west from the SE corner, Section 8.

-  Area (56.9 Acres) primary irrigated under Certificate 62395, priority date 9-20-83, not affected by this transfer.
-  Area (38.6 Acres) supplementally irrigated under Certificate 62395, priority date 9-20-83, not affected by this transfer.
-  "From" Area (32.1 Acres) primary irrigated under Certificate 62395, priority date 9-20-83, affected by this transfer.

Scale: 1" = 1,320'



T 12981

This map was prepared for the purpose of identifying the location of a water right only and is not intended to provide legal dimensions or location of property ownership lines.



KFarmsAsobe.cdr

Pacific Hydro-Geology Inc.

06/2018

Temporary Transfer Application "From" Map
Certificate 62395

Kraemer Farms
T.6S. R.1E. Sec. 4, 8, 9 and 17. W.M

JUL 23 2018

OWRD T.6S. R.1E. Sec. 4, 8, 9, & 17 W.M.

Authorized Well 1 (MARI 5576) is located 1,200 feet south and 80 feet east from the NW corner, Section 17.

Authorized Well 2 (MARI 5618) is located 1,470 feet south and 1,990 feet east from the NW corner, Section 17.

 Area (95.5 Acres) supplementally irrigated under Certificate 62397, priority date 9-20-83, not affected by this transfer.

 "From" Area (32.1 Acres) supplementally irrigated under Certificate 62397, priority date 9-20-83, affected by this transfer.

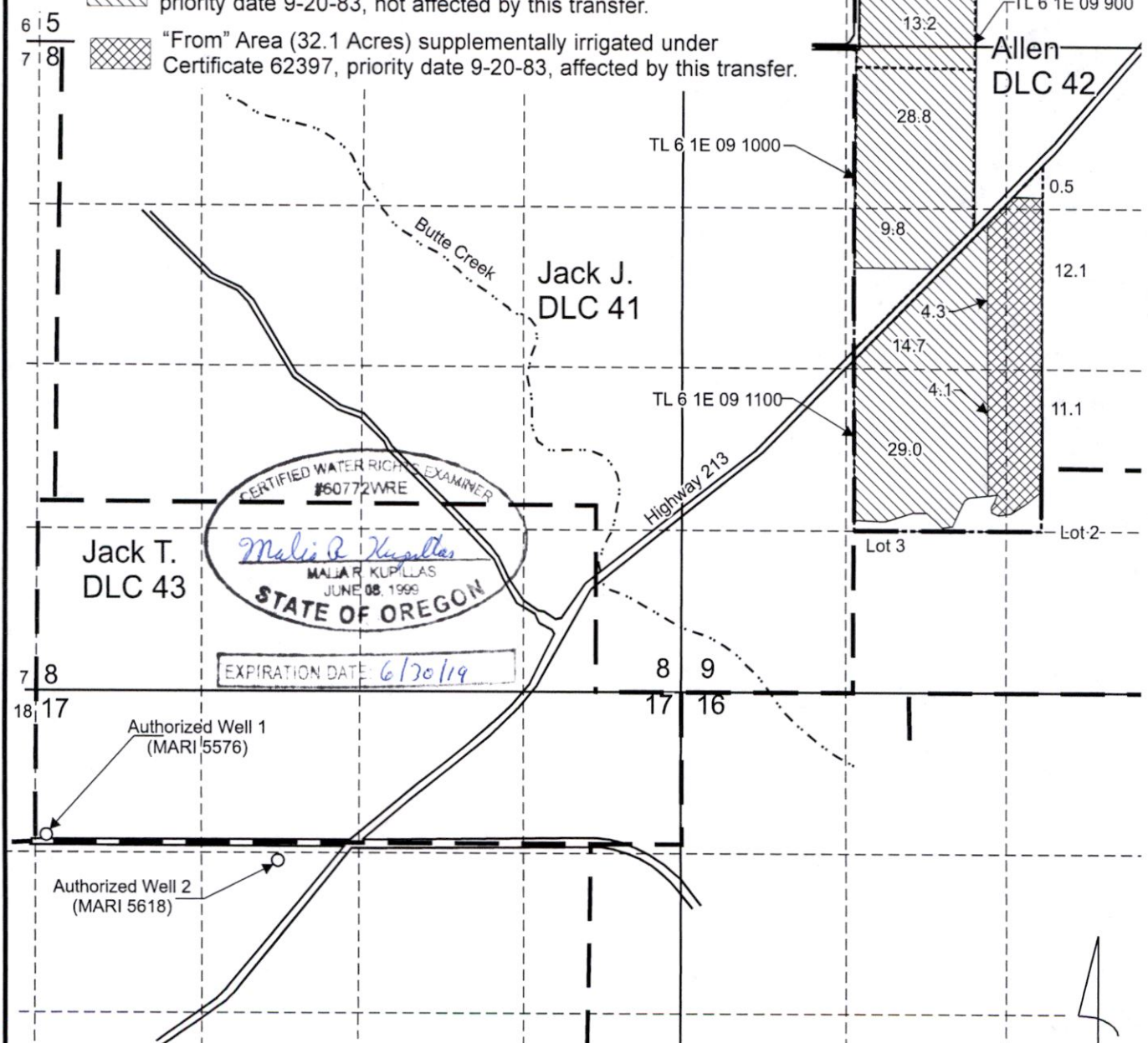

CERTIFIED WATER RIGHTS EXAMINER
 #60772WRE
Melissa Kupillas
 MELISSA KUPILLAS
 JUNE 08, 1999
 STATE OF OREGON
 EXPIRATION DATE 6/30/19

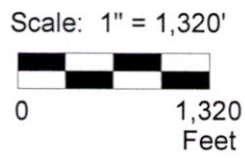

This map was prepared for the purpose of identifying the location of a water right only and is not intended to provide legal dimensions or location of property ownership lines.



KFarmsAsobe.cdr

Pacific Hydro-Geology Inc.

2981 Temporary Transfer Application "From" Map Certificate 62397

Kraemer Farms
T.6S. R.1E. Sec. 4, 8, 9 and 17. W.M

06/2018