

T.7S. R.1W. Sec. 6 & 7, W.M.

RECEIVED

JUL 23 2018

OWRD

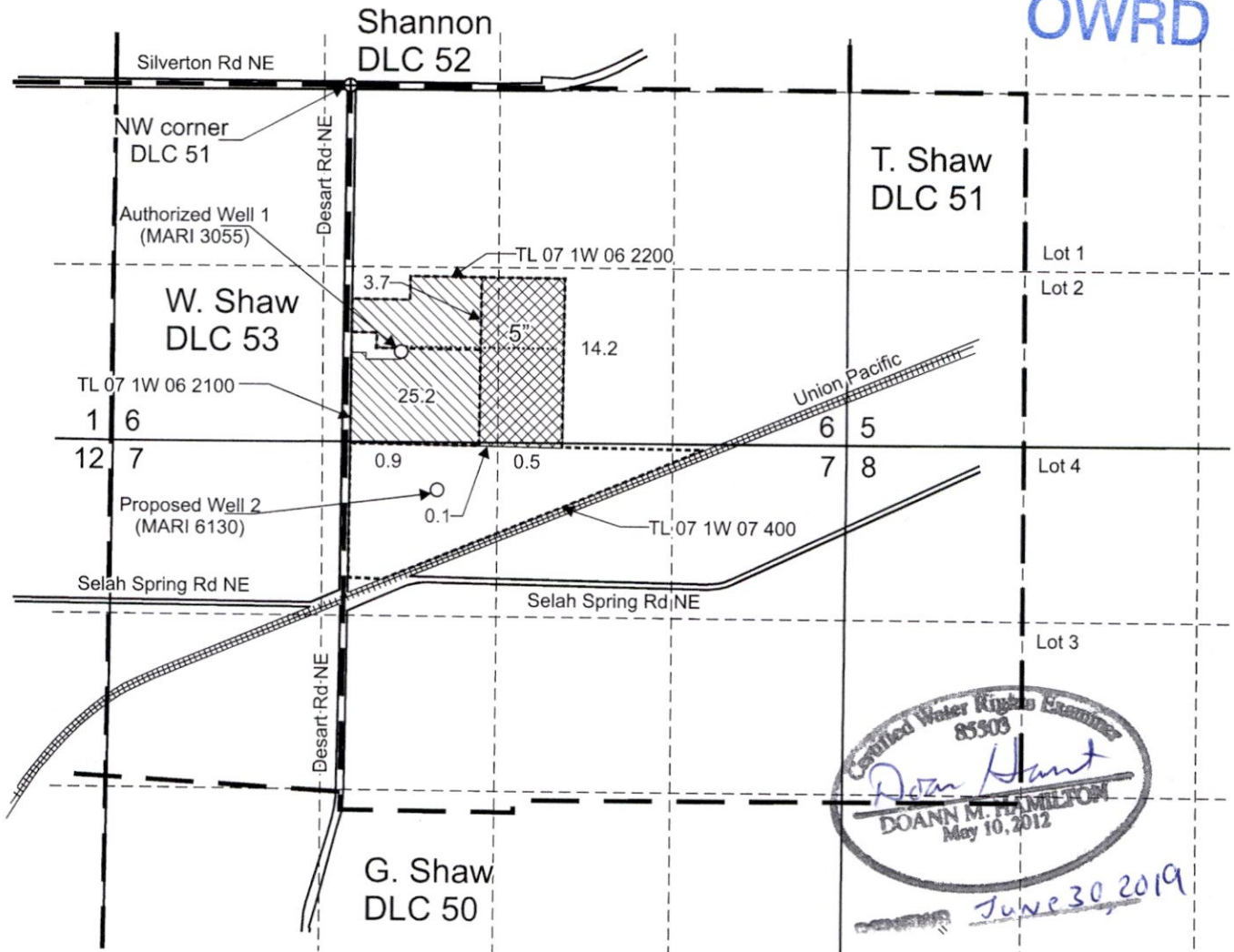

Certified Water Rights Examiner
 85503
John Hunt
 DOANN M. HAMILTON
 May 10, 2012
 June 30, 2019

Authorized Well 1 (MARI 3055) is located 1,980 feet south and 400 feet east from the NW corner, DLC 51.
 Proposed Well 2 (MARI 6130) is located 3,045 feet south and 665 east from the NW corner, DLC 51.

- Area (26.1 Acres) irrigated under Certificate 55204, priority date 2-7-78, not affected by this transfer.
- Area (18.5 Acres) irrigated under Certificate 55204, priority date 2-7-78, affected by this transfer.

- Tax lot boundary
- . — Donation Land Claim boundary
- Water main line

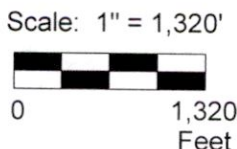

This map was prepared for the purpose of identifying the location of a water right only and is not intended to provide legal dimensions or location of property ownership lines.



KuenziTransMap.cdr

Pacific Hydro-Geology Inc.

06/2018

Transfer Application Map
 Certificate 55204

Myron and Diane Kuenzi Family Farm LLC
 T.7S. R.1W. Sec. 6 & 7, W.M.

T 12982

Application for Water Right Transfer Evidence of Use Affidavit



Oregon Water Resources Department
725 Summer Street NE, Suite A
Salem, Oregon 97301-1266
(503) 986-0900
www.wrd.state.or.us

Please print legibly or type. Be as specific as possible. Attach additional pages if you need more spacing.
Supporting documentation must be attached.

State of Oregon)
) ss
County of MARION)

I, MYRON KUENZL, in my capacity as OWNER / OPERATOR,
mailing address 6475 STATE STREET, SALEM, OR 97317
telephone number (503) 585-8337, being first duly sworn depose and say:

RECEIVED

JUL 23 2018

OWRD

1. My knowledge of the exercise or status of the water right is based on (check one):

- Personal observation Professional expertise

2. I attest that:

- Water was used during the previous five years on the **entire** place of use for Certificate # ____; **OR**
- My knowledge is specific to the use of water at the following locations within the last five years:

Certificate #	Township		Range		Mer	Sec	¼ ¼		Gov't Lot or DLC	Acres (if applicable)
55204	7	S	1	W	WM	6	SE	SW	DLC 51	3.7
55204	7	S	1	W	WM	6	SW	SE	DLC 51	14.2
55204	7	S	1	W	WM	7	NW	NE	DLC 51	0.5
55204	7	S	1	W	WM	7	NE	NW	DLC 51	0.1

OR

- Confirming Certificate # ____ has been issued within the past five years; **OR**
- Part or all of the water right was leased instream at some time within the last five years. The instream lease number is: ____ (Note: If the entire right proposed for transfer was not leased, additional evidence of use is needed for the portion not leased instream.); **OR**
- The water right is not subject to forfeiture and documentation that a presumption of forfeiture for non-use would be rebutted under ORS 540.610(2) is attached.
- Water has been used at the actual current point of diversion or appropriation for more than 10 years for Certificate # ____ (For Historic POD/POA Transfers)

(continues on reverse side)

T 12982

3. The water right was used for: (e.g., crops, pasture, etc.): BERRIES
4. I understand that if I do not attach one or more of the documents shown in the table below to support the above statements, my application will be considered incomplete.

Myron Huang
Signature of Affiant

7-6-2018
Date

Signed and ~~sworn~~ (or affirmed) before me this 6 day of July, 2018.

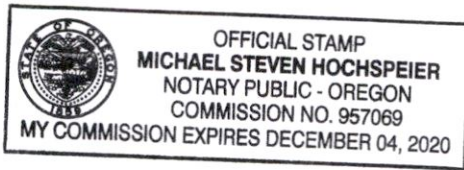

Michael Hochspeier
Notary Public for Oregon

My Commission Expires: Dec 04 2020

Supporting Documents	Examples
<input type="checkbox"/> Copy of a water right certificate that has been issued within the last five years. (not a remaining right certificate)	Copy of confirming water right certificate that shows issue date
<input type="checkbox"/> Copies of receipts from sales of irrigated crops or for expenditures related to use of water	<ul style="list-style-type: none"> • Power usage records for pumps associated with irrigation use • Fertilizer or seed bills related to irrigated crops • Farmers Co-op sales receipt
<input type="checkbox"/> Records such as FSA crop reports, irrigation district records, NRCS farm management plan, or records of other water suppliers	<ul style="list-style-type: none"> • District assessment records for water delivered • Crop reports submitted under a federal loan agreement • Beneficial use reports from district • IRS Farm Usage Deduction Report • Agricultural Stabilization Plan • CREP Report
<input checked="" type="checkbox"/> Aerial photos containing sufficient detail to establish location and date of photograph	<p>Multiple photos can be submitted to resolve different areas of a water right. If the photograph does not print with a "date stamp" or without the source being identified, the date of the photograph and source should be added.</p> <p>Sources for aerial photos: OSU – www.oregonexplorer.info/imagery OWRD – www.wrd.state.or.us Google Earth – earth.google.com TerraServer – www.terra-server.com</p>
<input type="checkbox"/> Approved Lease establishing beneficial use within the last 5 years	Copy of instream lease or lease number

RECEIVED

JUL 23 2018

OWRD 12982

RECEIVED

JUL 23 2018

OWRD

Desart Rd-NE

T 12

© 2018 Google

Google

Imagery Date: 7/3/2017 44°58'52.29" N 122°50'45.52" W elev 212 ft eye alt