

RECEIVED

JUL 23 2018

T.4S. R.3W. Sec. 25 & 26, W.M.

OWRD

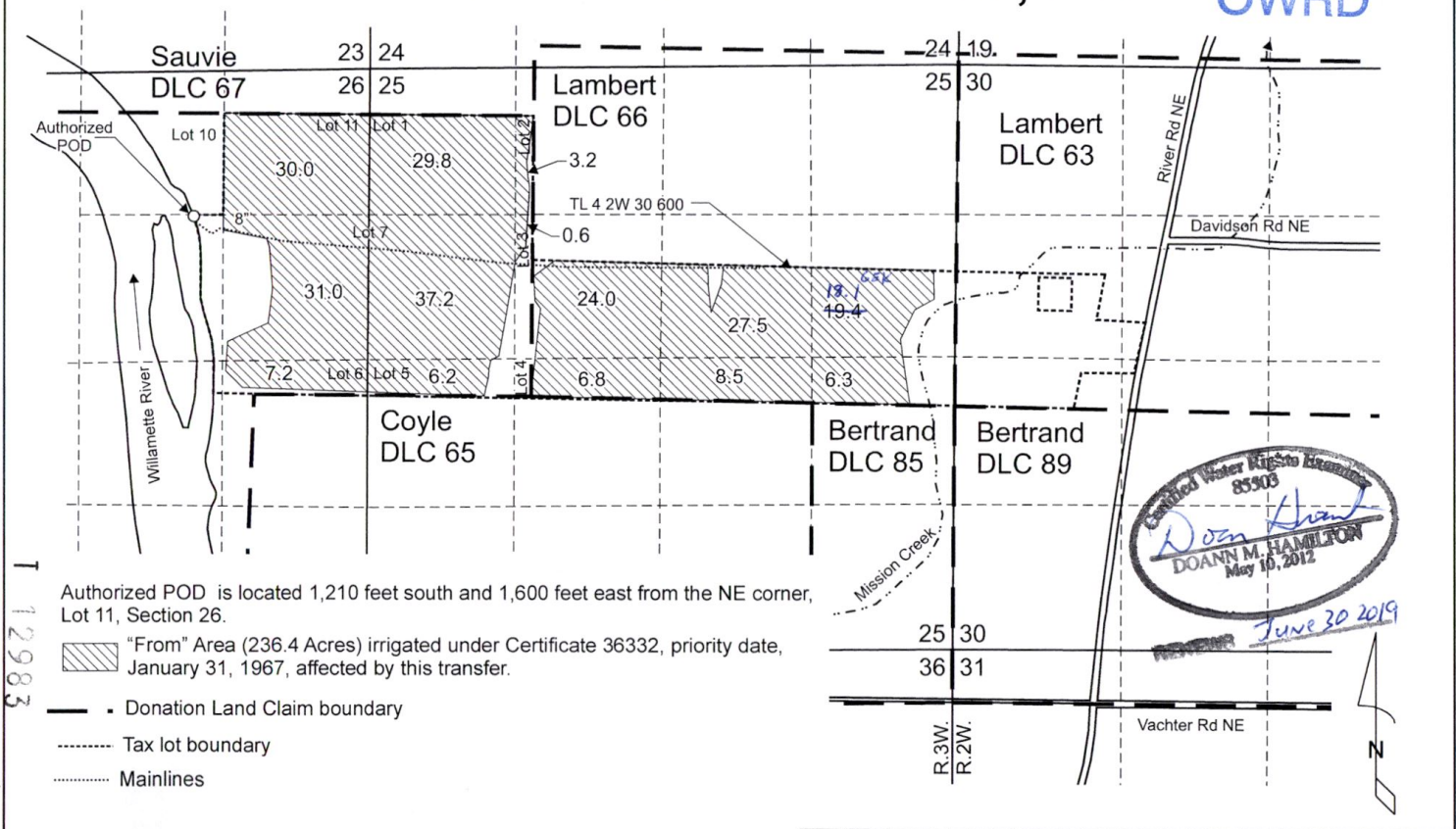

Certified Water Rights Abstract
85908
Doan Hamilton
DOANN M. HAMILTON
May 10, 2012
June 30 2019

Authorized POD is located 1,210 feet south and 1,600 feet east from the NE corner, Lot 11, Section 26.

"From" Area (236.4 Acres) irrigated under Certificate 36332, priority date, January 31, 1967, affected by this transfer.

- Donation Land Claim boundary
- Tax lot boundary
- Mainlines

Scale: 1" = 1,320'



This map was prepared for the purpose of identifying the location of a water right only and is not intended to provide legal dimensions or location of property ownership lines.

Pacific Hydro-Geology Inc.

06/2018

Transfer Application "From" Map
Certificate 36332

Tony Smith
T.4S. R.3W. Sec. 25 & 26, W.M.

RECEIVED

JUL 23 2018

T.4S. R.3W. Sec. 25 & 26, W.M.

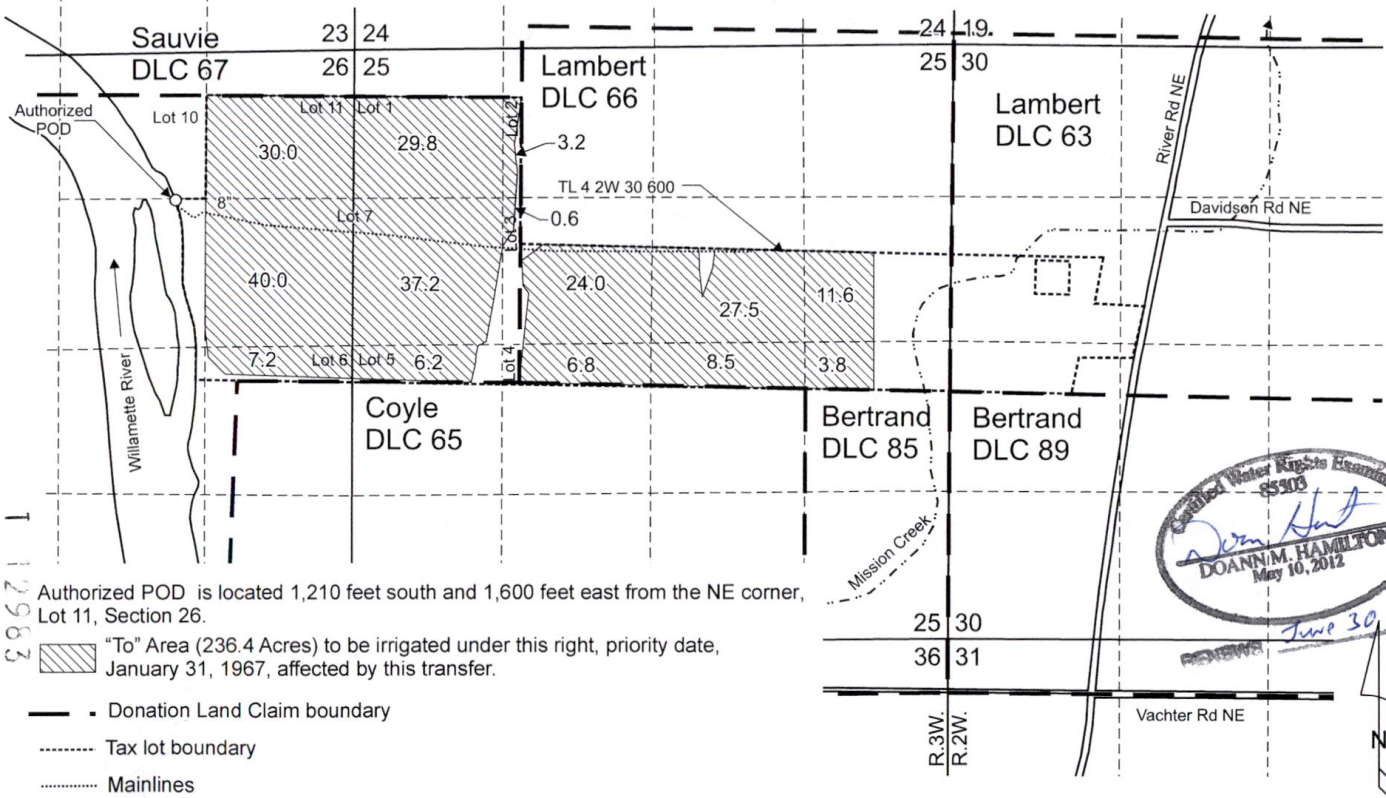

OWRD



Certified Water Rights Examiner
 85303
Doann M. Hamilton
 DOANN M. HAMILTON
 May 10, 2012
 June 30, 2019

Authorized POD is located 1,210 feet south and 1,600 feet east from the NE corner, Lot 11, Section 26.

 "To" Area (236.4 Acres) to be irrigated under this right, priority date, January 31, 1967, affected by this transfer.

-  Donation Land Claim boundary
-  Tax lot boundary
-  Mainlines

Scale: 1" = 1,320'

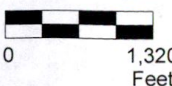

This map was prepared for the purpose of identifying the location of a water right only and is not intended to provide legal dimensions or location of property ownership lines.

Pacific Hydro-Geology Inc.

06/2018

Transfer Application "To" Map
Certificate 36332

Tony Smith
T.4S. R.3W. Sec. 25 & 26, W.M.

SmithCert36332TranMap.cdr