

T4S, R39S, Section 5, Willamette Meridian

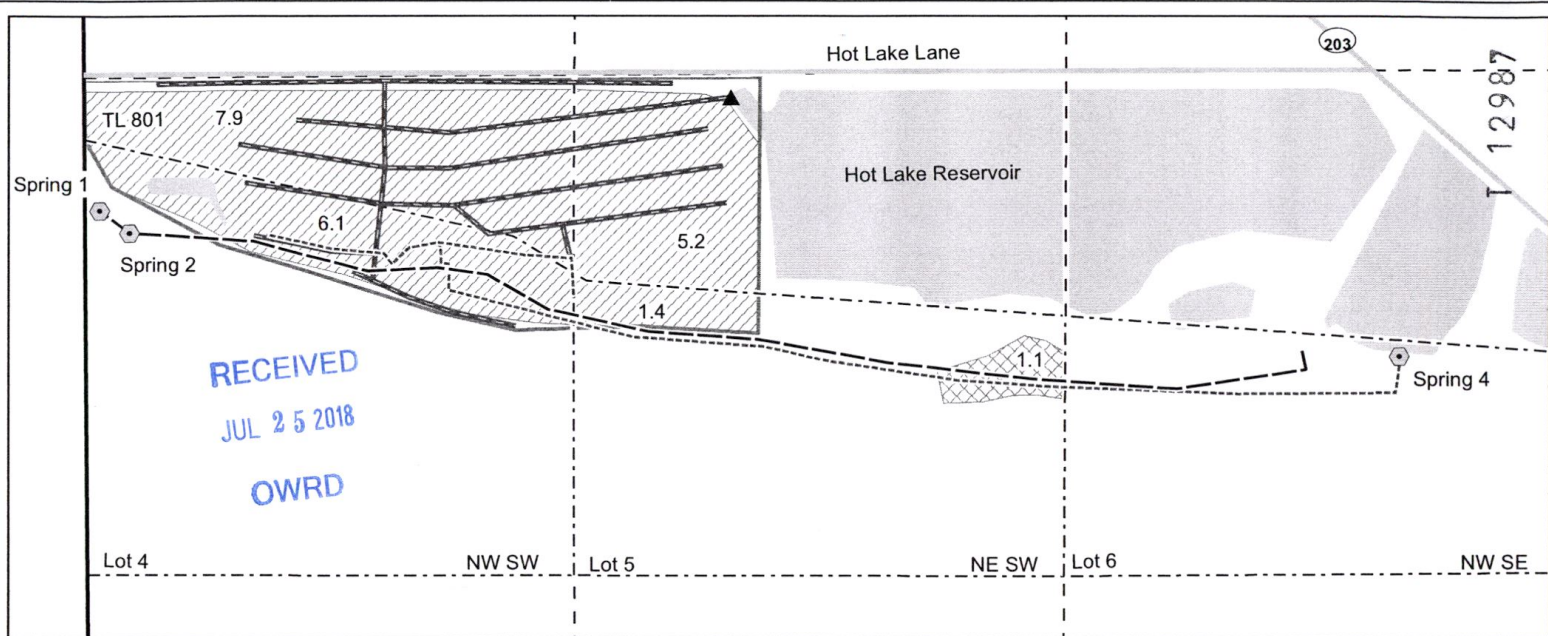

- ▲ Pump
- ⊙ Spring
- Roads
- - - Government lot line
- - - Quarter quarter line
- Section line
- Tax lot lines
- ▒ Lake / Pond
- Spring water pipelines
  - Cold water from springs to lake
  - - - Hot water from spring 4 pumped to RV Park
  - Spring water pumped from lake to irrigation
- Transfer from Certificate 34636
  - ▨ From
  - ▩ Stay

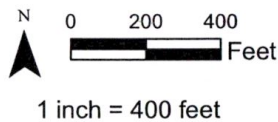

Spring 1 is in the NW SW, Lot 4, 360 feet south and 40 feet east of the West ¼ of Section 5.

Spring 2 is in the NW SW, Lot 4, 420 feet south and 120 feet east of the West ¼ of Section 5.

Spring 4 is in the NW SE, Lot 6, 780 feet south and 3530 feet east of the West ¼ of Section 5.

This map is not intended to provide legal dimensions or locations of property ownership lines.

Certificate 34636 (Priority 8/9/1961)  
 Tax Lot 801  
 Transfer from map

Michael Rysavy  
 Grande Hot Springs  
 65182 Hot Lake Lane  
 LaGrande, OR 97850

Map prepared by Nancy Rorick Consulting

T4S, R39S, Section 5, Willamette Meridian

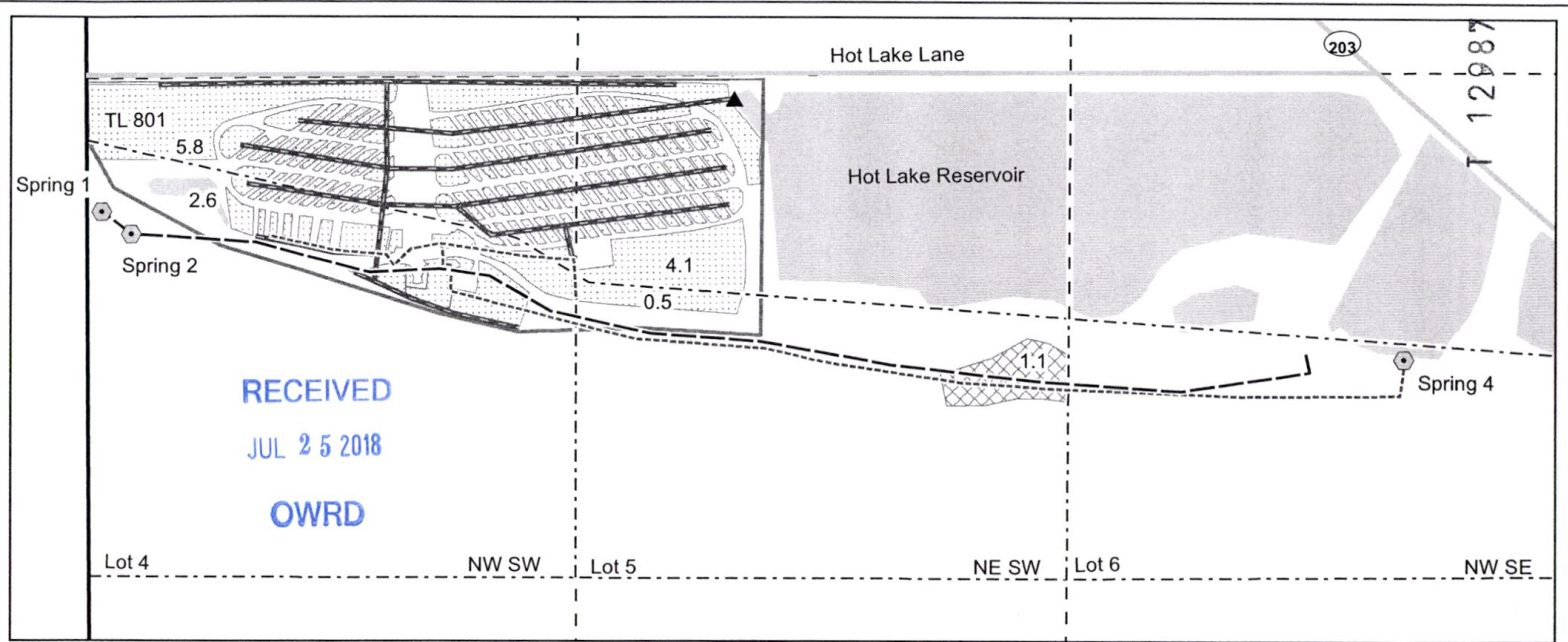

- ▲ Pump
- ⊙ Spring
- Roads
- - - Government lot line
- - Quarter quarter line
- Section line
- Tax lot lines
- ▨ Lake / Pond
- Spring water pipelines
  - Cold water from springs to lake
  - - - Hot water from spring 4 pumped to RV Park
  - Spring water pumped from lake to irrigation
- Transfer to Certificates 34636
  - ▨ Stay
  - ▨ To



*Expires 12/31/2018*

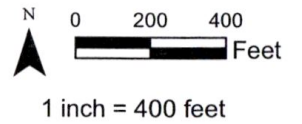

Spring 1 is in the NW SW, Lot 4, 360 feet south and 40 feet east of the West ¼ of Section 5.

Spring 2 is in the NW SW, Lot 4, 420 feet south and 120 feet east of the West ¼ of Section 5.

Spring 4 is in the NW SE, Lot 6, 780 feet south and 3530 feet east of the West ¼ of Section 5.

This map is not intended to provide legal dimensions or locations of property ownership lines.

Certificate 34636 (Priority 8/9/1961)  
 Tax Lot 801  
 Transfer to map  
  
 Michael Rysavy  
 Grande Hot Springs  
 65182 Hot Lake Lane  
 LaGrande, OR 97850  
  
 Map prepared by Nancy Rorick Consulting

T4S, R39S, Section 5, Willamette Meridian

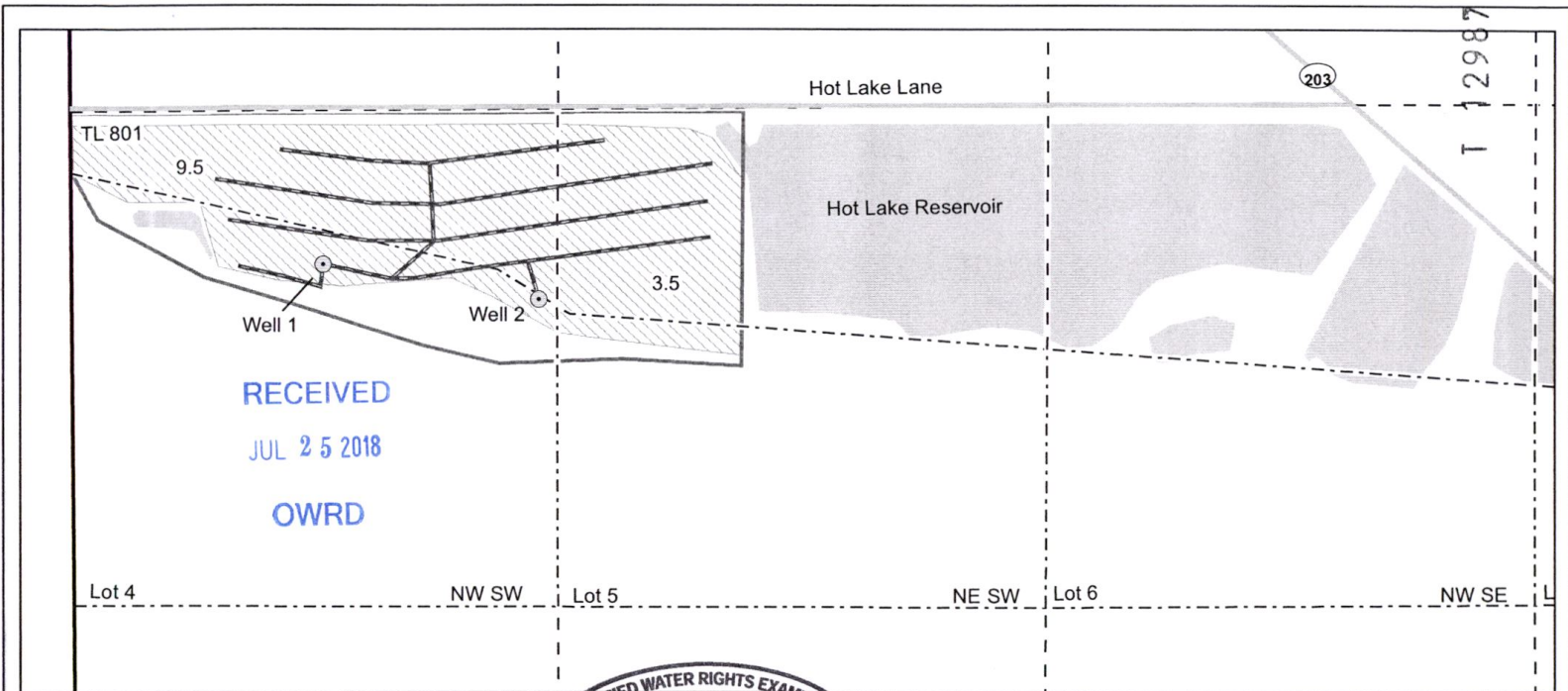

- Wells
- Well pipelines
- Roads
- - - Government lot line
- - Quarter quarter line
- Section line
- Tax lot lines
- Lake / Pond
- ▨ Transfer from Certificate 92277

This map is not intended to provide legal dimensions or locations of property ownership lines.

Well 1 (UNIO 51712 the existing POA) is in the NW SW, Lot 4, 3084 feet south and 685 feet east from the NW corner of Section 5.

Well 2 (UNIO 1425 the proposed APOA) is in the NW SW, Lot 4, 3185 feet south and 1270 feet east from the NW Corner of Section 5.

Mapped as shown in map for Certificate 92277.

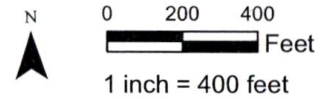

Certificate 92277 (Priority 4/3/2006)  
Tax Lot 801  
Transfer from map

Michael Rysavy  
Grande Hot Springs  
65182 Hot Lake Lane  
LaGrande, OR 97850

Map prepared by Nancy Rorick Consulting



T4S, R39S, Section 5, Willamette Meridian

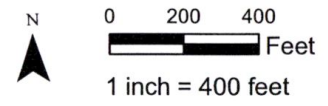
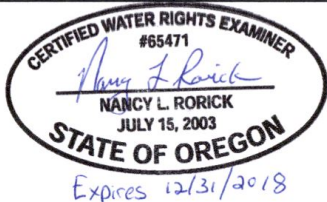
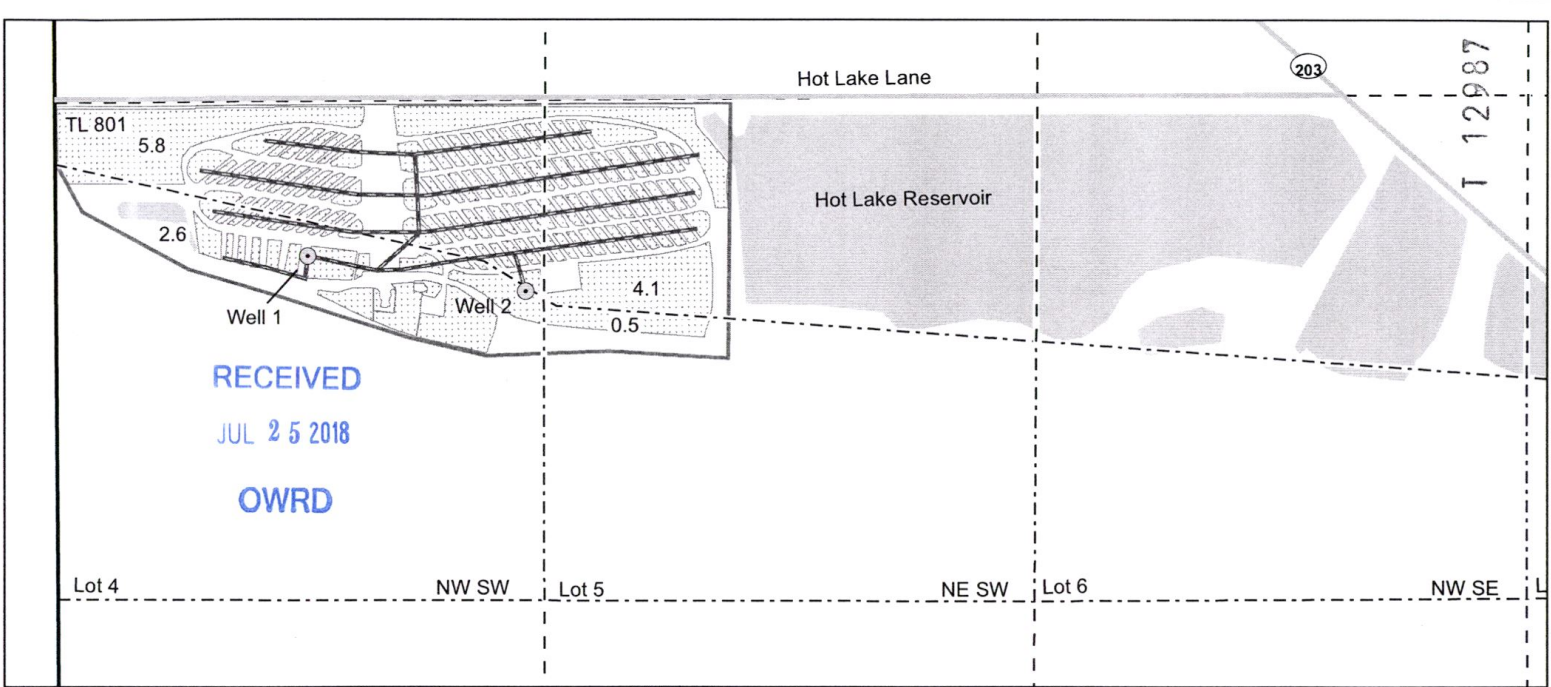

- Wells
- Well pipelines
- Roads
- - - Government lot line
- - Quarter quarter line
- Section line
- Tax lot lines
- Lake / Pond
- ▨ Transfer to Certificate 92277

This map is not intended to provide legal dimensions or locations of property ownership lines.

Well 1 (UNIO 51712 the existing POA) is in the NW SW, Lot 4, 3084 feet south and 685 feet east from the NW corner of Section 5.

Well 2 (UNIO 1425 the proposed APOA) is in the NW SW, Lot 4, 3185 feet south and 1270 feet east from the NW Corner of Section 5.

Certificate 92277 (Priority 4/3/2006)  
Tax Lot 801  
Transfer to map

Michael Rysavy  
Grande Hot Springs  
65182 Hot Lake Lane  
LaGrande, OR 97850

Map prepared by Nancy Rorick Consulting