

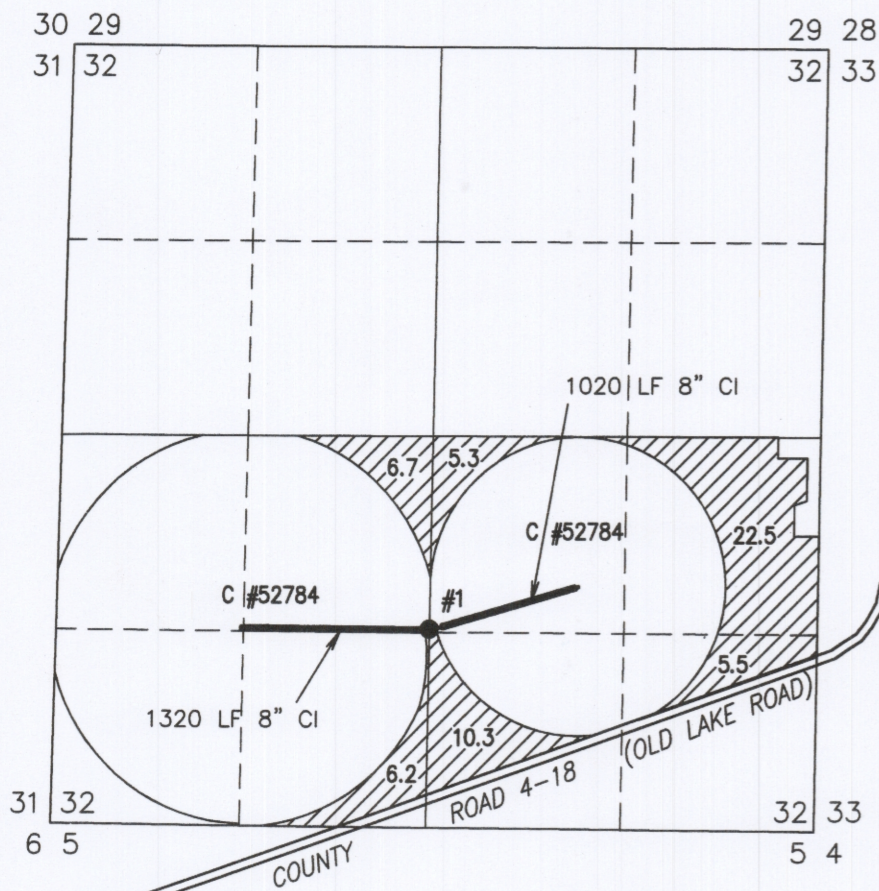

TRANSFER MAP TO ACCOMPANY APPLICATION  
TO CHANGE PLACE OF USE & ADD POINTS  
OF APPROPRIATION FOR  
CHURCH FAMILY FARMS, INC.

"FROM" TAX LOT 1300  
IN SECTION 32, TOWNSHIP 27 SOUTH, RANGE 17 EAST, W.M.  
LAKE COUNTY, OREGON



- WELL #1 (LAKE 1077-G8199) IN THE NE 1/4 SW 1/4 SECTION 32, T27S R17E, W.M. LOCATED 1320 FEET NORTH AND 2640 FEET EAST FROM THE SW CORNER OF SECTION 32.
- WELL #2 (LAKE 685-G9148) IN THE NE 1/4 NW 1/4 SECTION 31, T26S R18E, W.M. LOCATED 1350 FEET NORTH AND 1220 FEET WEST FROM THE C 1/4 CORNER OF SECTION 31.
- WELL #3 (LAKE 682 G9016) IN THE SE 1/4 SE 1/4 SECTION 30, T26S R18E, W.M. LOCATED 1320 FEET NORTH AND 1260 FEET WEST FROM THE SE CORNER OF SECTION 30.

 56.5 ACRES PRIMARY GROUND WATER RIGHTS FROM CERTIFICATE #52784 (G-8199) TRANSFERRED AS SHOWN.

THIS MAP IS FOR THE PURPOSE OF LOCATING A WATER RIGHT ONLY AND HAS NO INTENT TO PROVIDE LEGAL DIMENSIONS OR THE LOCATION OF PROPERTY LINES.

"TO" TAX LOT 4400 IN SECTION 30 & TAX LOT 200 IN SECTION 31,  
TOWNSHIP 26 SOUTH, RANGE 18 EAST, W.M.  
LAKE COUNTY, OREGON

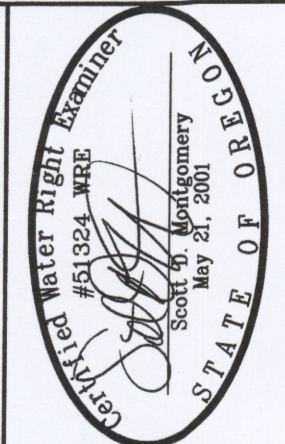
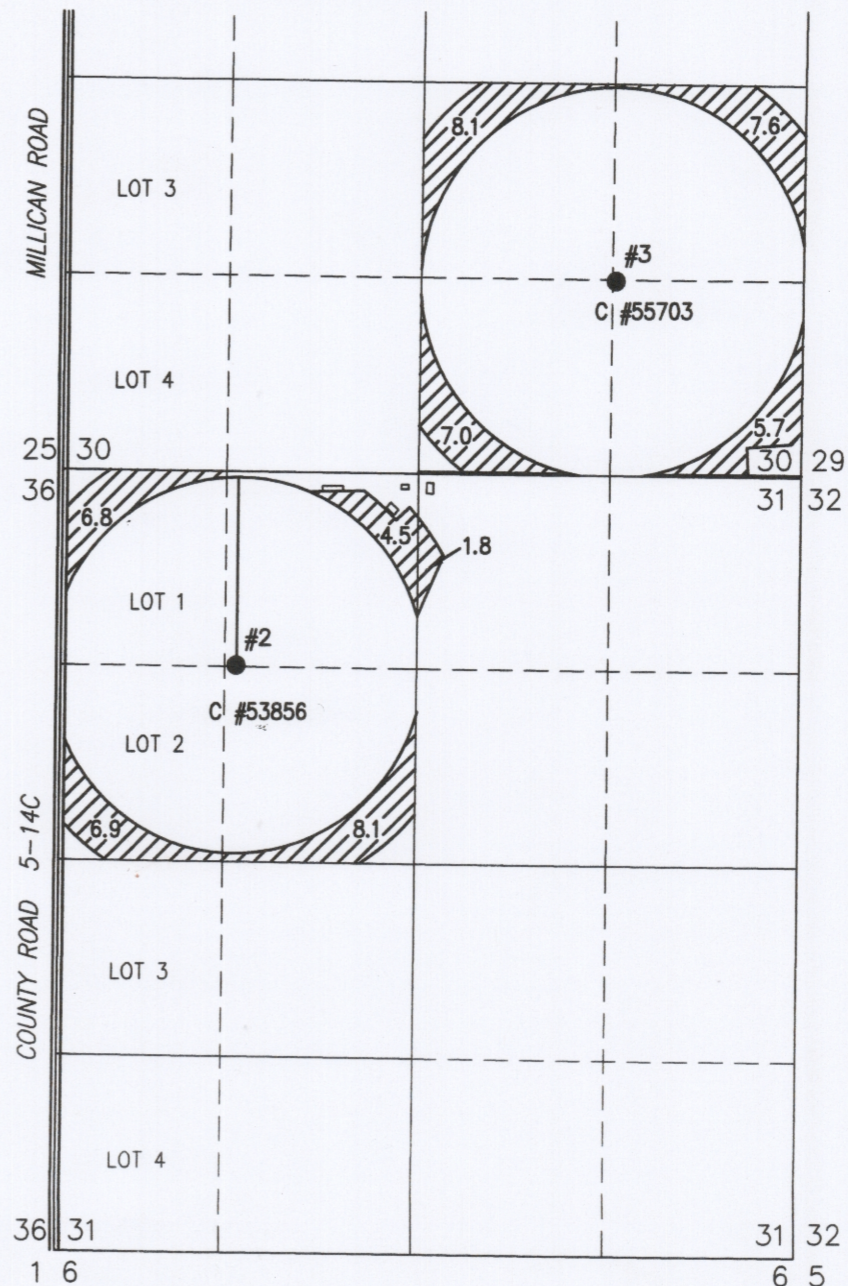

RENEWAL DATE: 12/31/2018

ALL POINTS ENGINEERING  
& SURVEYING, INC.

P.O. BOX 767  
TERREBONNE, OREGON 97760  
(541) 548-5833 PH  
(844) 273-9878 FX  
www.APEandS.com

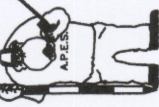

PROJECT No. 18-050

PREPARED AT THE REQUEST OF:  
CHURCH FAMILY FARMS, INC.  
P.O. BOX 751  
CHRISTMAS VALLEY, OR 97641

RECEIVED  
AUG 06 2018  
OWRD