

Map for: STEVEN A. DUMDI & THERESA A. DUMDI

Location: The NE 1/4, NW 1/4, SE 1/4, SW 1/4 of the SW 1/4 of Section 4, portions being within the Rowland DLC No. 44 and the Davis DLC No. 42, also, the NE 1/4, NW 1/4 of the NW 1/4 of Section 9, a portion being within the Rowland DLC No. 44, also, the NE 1/4 of the NE 1/4 of Section 8, being a part of the Stilwell DLC No. 44, also, the SE 1/4 of the SE 1/4 of Section 5, being within the Davis DLC No. 42 and the Stilwell DLC No. 41, Township 3 South, Range 4 West, Willamette Meridian, Yamhill County, Oregon.

Tax Lot: 3404- 1000, 1100, 1200, 1300

Application No.

Date : 7 June 1996

Scale : 1" = 400'

T-7597

This water rights transfer affects the following water right:
Application No. 25615
Permit No. 20096
Certificate No. 22337

I certify that the information I have provided in this application is an accurate representation of the proposed water use and is true and correct to the best of my knowledge. It is to be used for the purpose of identifying the location of water right only and is not intended to provide legal dimensions or locations of property ownership lines.

Matt Dunckel
Matt Dunckel, C.W.R.E.

RECEIVED

JUN 28 1996

WATER RESOURCES DEPT.
SALEM, OREGON
A. Job

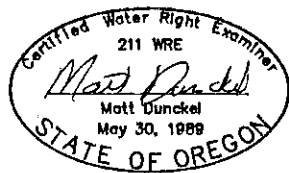

Cl. 78

Lot 4

Lot 3

- = EXISTING WATER RIGHT TO REMAIN IN PLACE.
- = TRANSFER FROM
- = TRANSFER TO

By : Matt Dunckel & Assoc.
19010 Baker Creek Rd.
McMinnville, Oregon 97128
Phone : 472-7904

J. Rowland
Cl. 44

RECEIVED

JUL 17 1996

WATER RESOURCES DEPT.
SALEM, OREGON

Scale: 1" = 400'

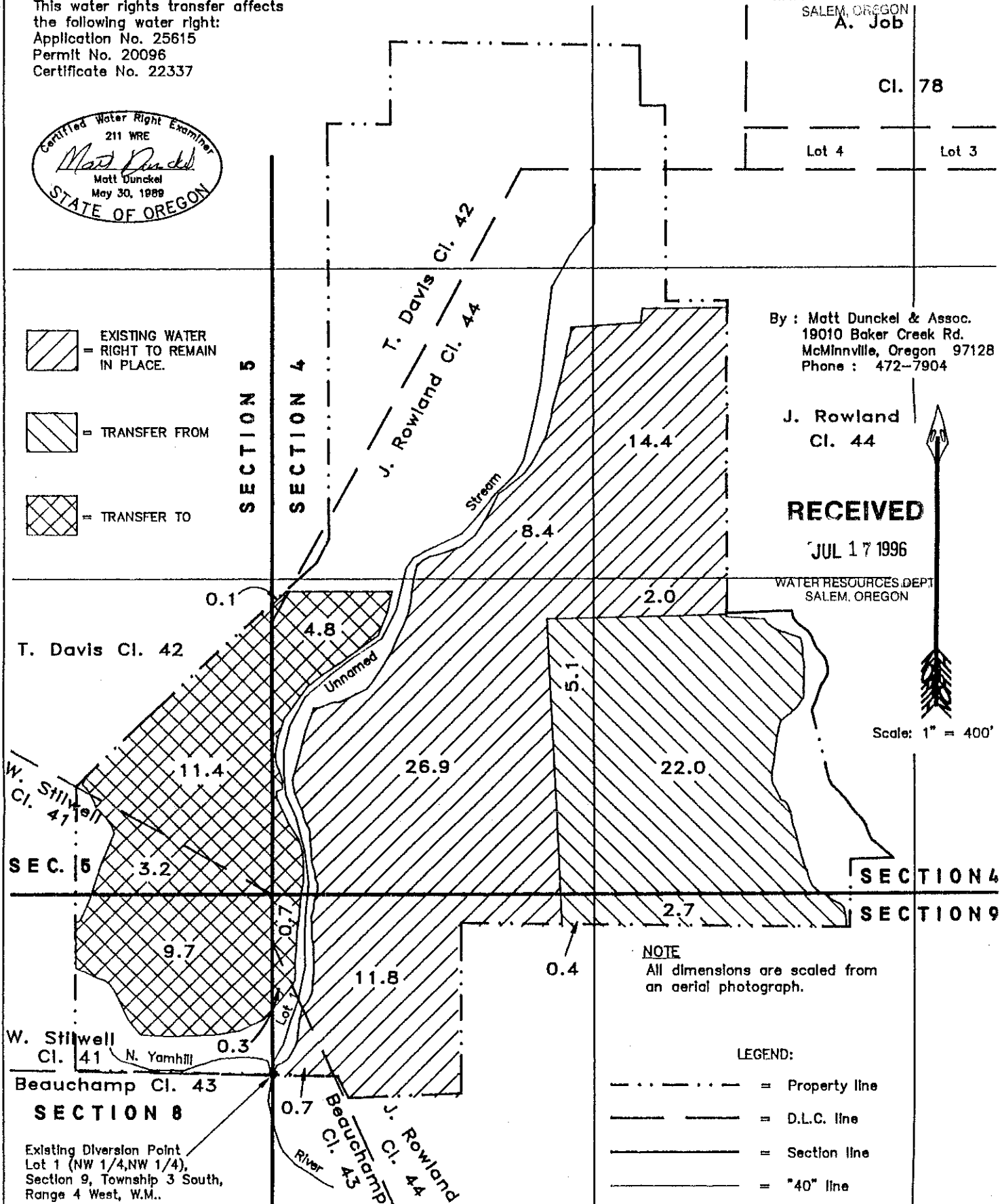

Existing Diversion Point
Lot 1 (NW 1/4, NW 1/4),
Section 9, Township 3 South,
Range 4 West, W.M..