

RECEIVED

SEP 04 2018

OWRD



Google Earth

Imagery Date: 6/7/2013 42°08'05.88" N 123°36'31.73" W elev 1406 ft eye alt - 7331 ft

SEP 04 2018

CWRD

2018



RECEIVED
SEP 04 2018
OWRID



Google Earth

Imagery Date: 6/7/2013 42°08'05.88" N 123°36'31.73" W elev 1406 ft eye alt 7331 ft

6/2013 2016

1993

1994

SEP 04 2018

OWRD

APPLICATION MAP FOR PERMANENT WATER RIGHT TRANSFER

T39S, R8W, W.M.
 JOSEPHINE COUNTY, OR
 TAX LOT 39-8W-35-300
 ROGUE RIVER BASIN

SHEET 2 OF 2
 FROM LANDS

PREPARED FOR WATER RIGHTS PURPOSE ONLY.
 NOT FOR PROPERTY BOUNDARY LOCATIONS OR DIMENSION

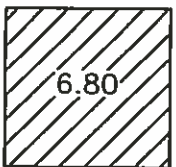
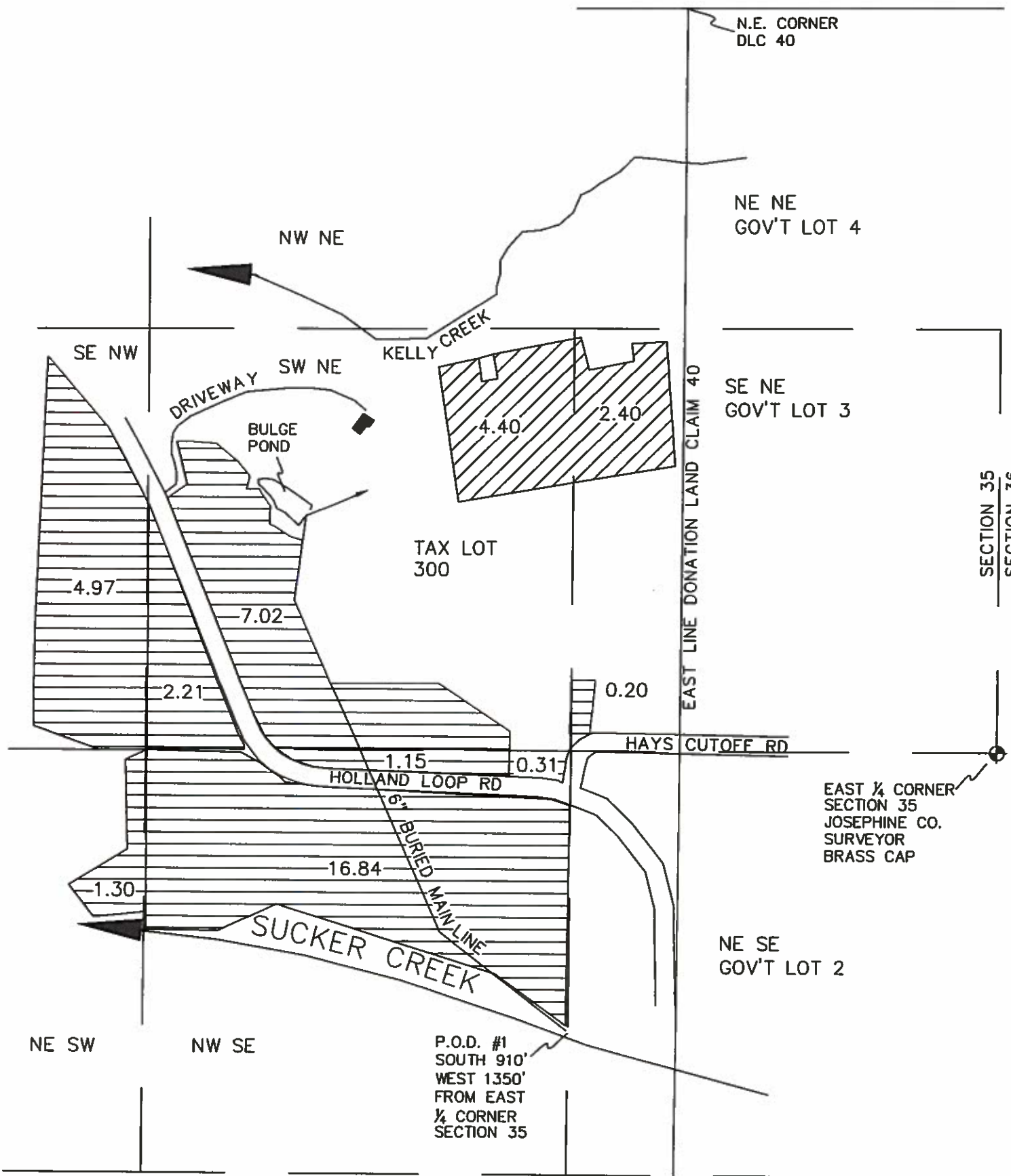
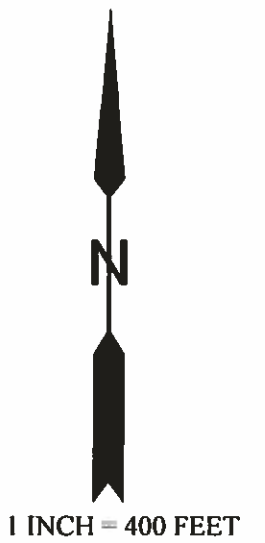

Cert. 88666
 & T -6642

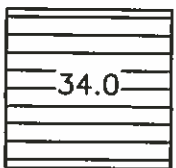

Cert. 75327
 & Transfer No. P-79

Priority Date & Character of Use
 Cert. 75327 = 1857; Irrigation,
 Domestic & Stock

Cert. 88666 = 1857; Irrigation

PREPARED FOR:
 PADRE PROPERTIES, LLC.
 RICHARD M. BRADEN
 P.O. BOX 1032
 HUGHSON, CA 95326

PREPARED BY:
 SCOTT FEIN WATER RIGHTS
 SCOTT FEIN, CWRE
 600 TYLER CREEK RD.
 ASHLAND, OR 97520
 541-842-0795

RECEIVED

SEP 04 2018

OWRD



APPLICATION MAP FOR PERMANENT WATER RIGHT TRANSFER

T39S, R8W, W.M.
 JOSEPHINE COUNTY, OR
 TAX LOT 39-8W-35-300
 ROGUE RIVER BASIN

SHEET 1 of 2
 TO LANDS

PREPARED FOR WATER RIGHTS PURPOSE ONLY.
 NOT FOR PROPERTY BOUNDARY LOCATIONS OR DIMENSION

1 INCH = 400 FEET

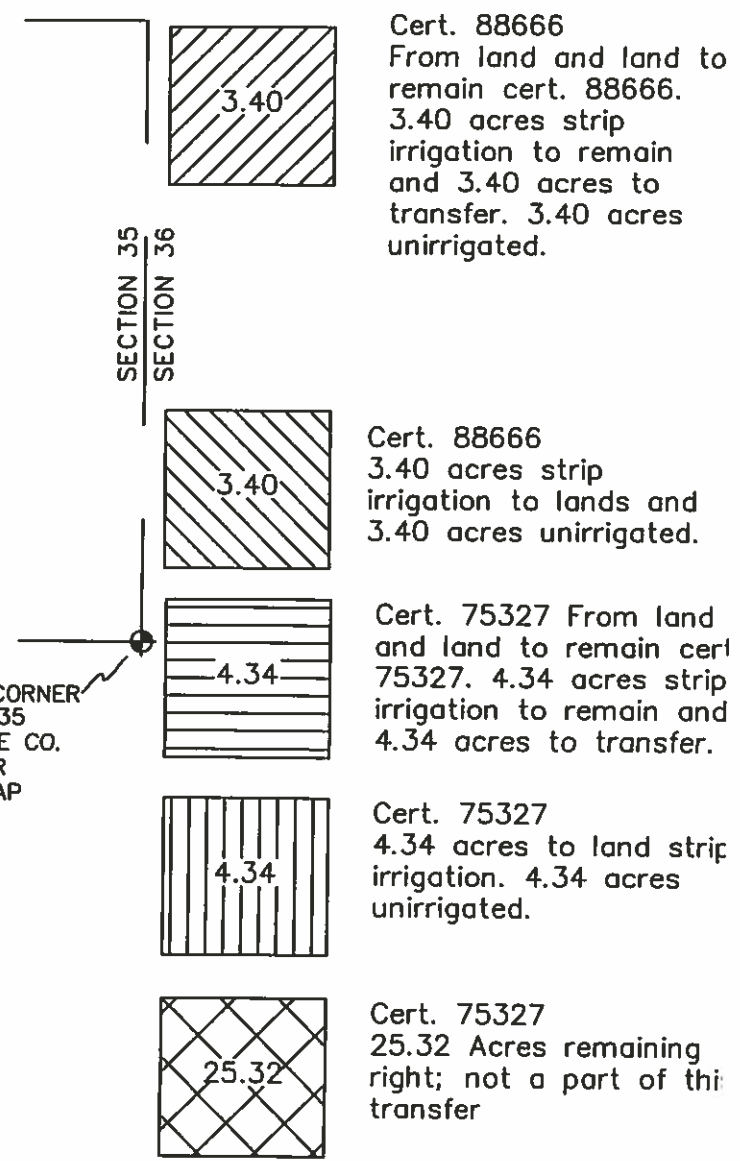
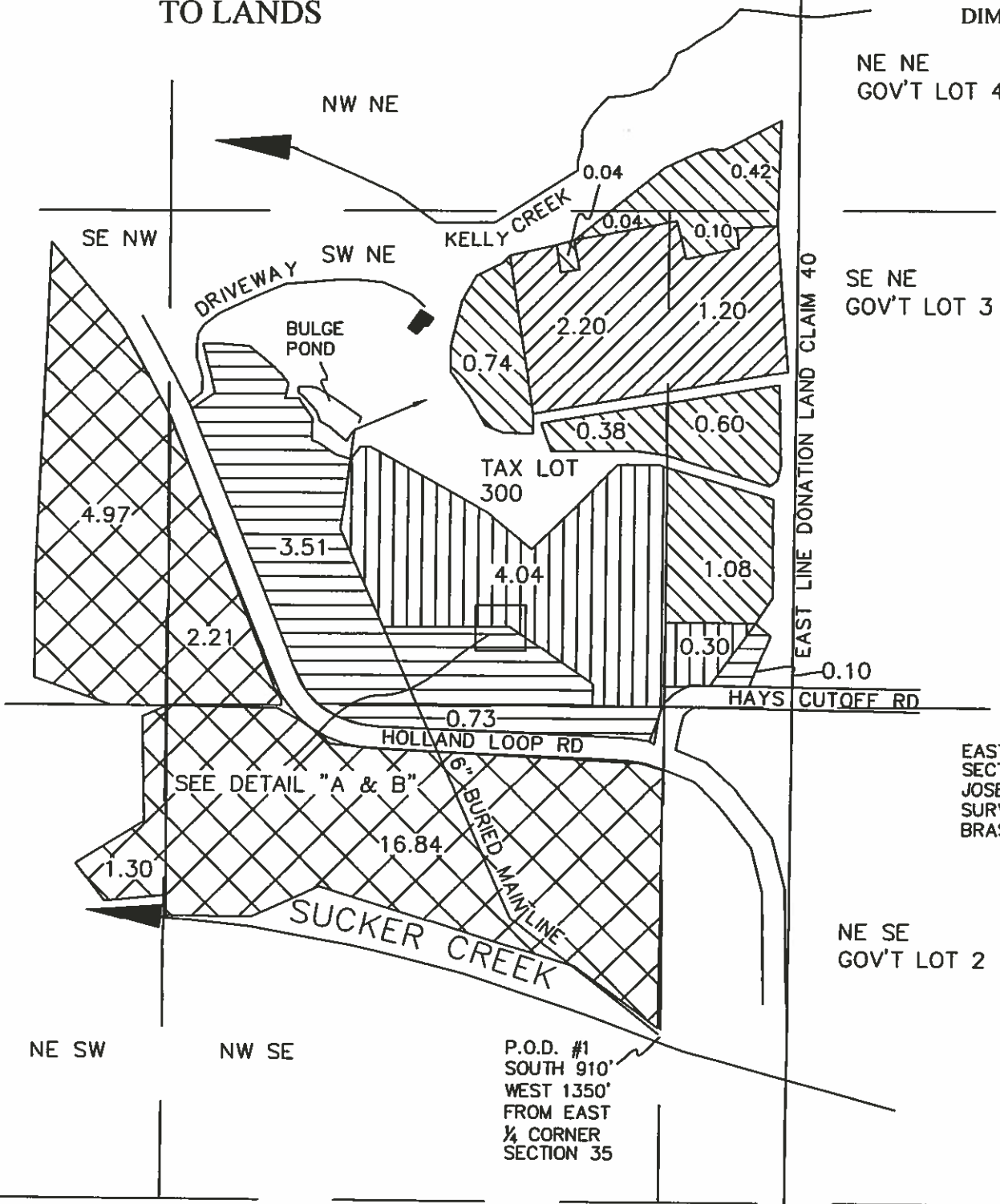

DETAIL "A"

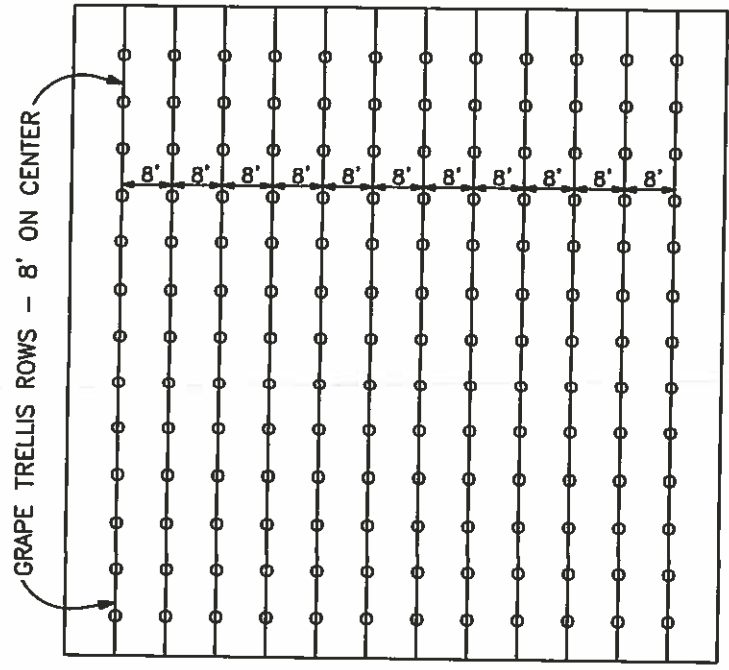

INSERT SKETCH "A" - 1/4 ACRE (SCALE 1" = 30')

SCALE 1" = 400'

DETAIL "B"

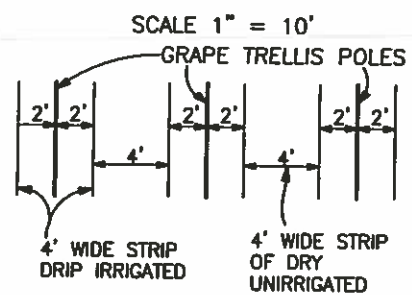

Priority Date & Character of Use
 Cert. 75327 = 1857; Irrigation, Domestic & Stock
 Cert. 88666 = 1857; Irrigation

DETAIL A & B NOTES: Vineyard on the 15.48 acres to property were planted in 2014 by setting rows of trellises 8 feet on centers as shown on Insert details "A" and "B". Drip irrigation is attached to the trellis with drip nozzles that put out 0.53 GPH and will cover 4 feet, 2 feet on each side trellis. This will leave 4 feet of dry between rows. 1 acre of planted vineyard will have 0.5 acre of irrigated vineyard and 0.5 acre of dry. Irrigation practice is the same as described and authorized under temporary transfer T-11745.

PREPARED FOR:
 PADRE PROPERTIES, LLC.
 RICHARD M. BRADEN
 P.O. BOX 1032
 HUGHSON, CA 95326

PREPARED BY:
 SCOTT FEIN WATER RIGHTS
 SCOTT FEIN, CWRE
 600 TYLER CREEK RD.
 ASHLAND, OR 97520
 541-842-0795

RECEIVED
 SEP 04 2018

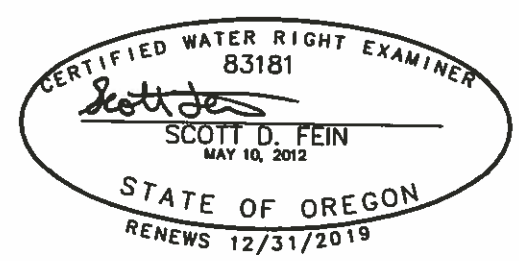

OWRD