

SECTIONS 14 & 23, TWP.5 S. RANGE 12 E. W.M. WASCO COUNTY, OREGON

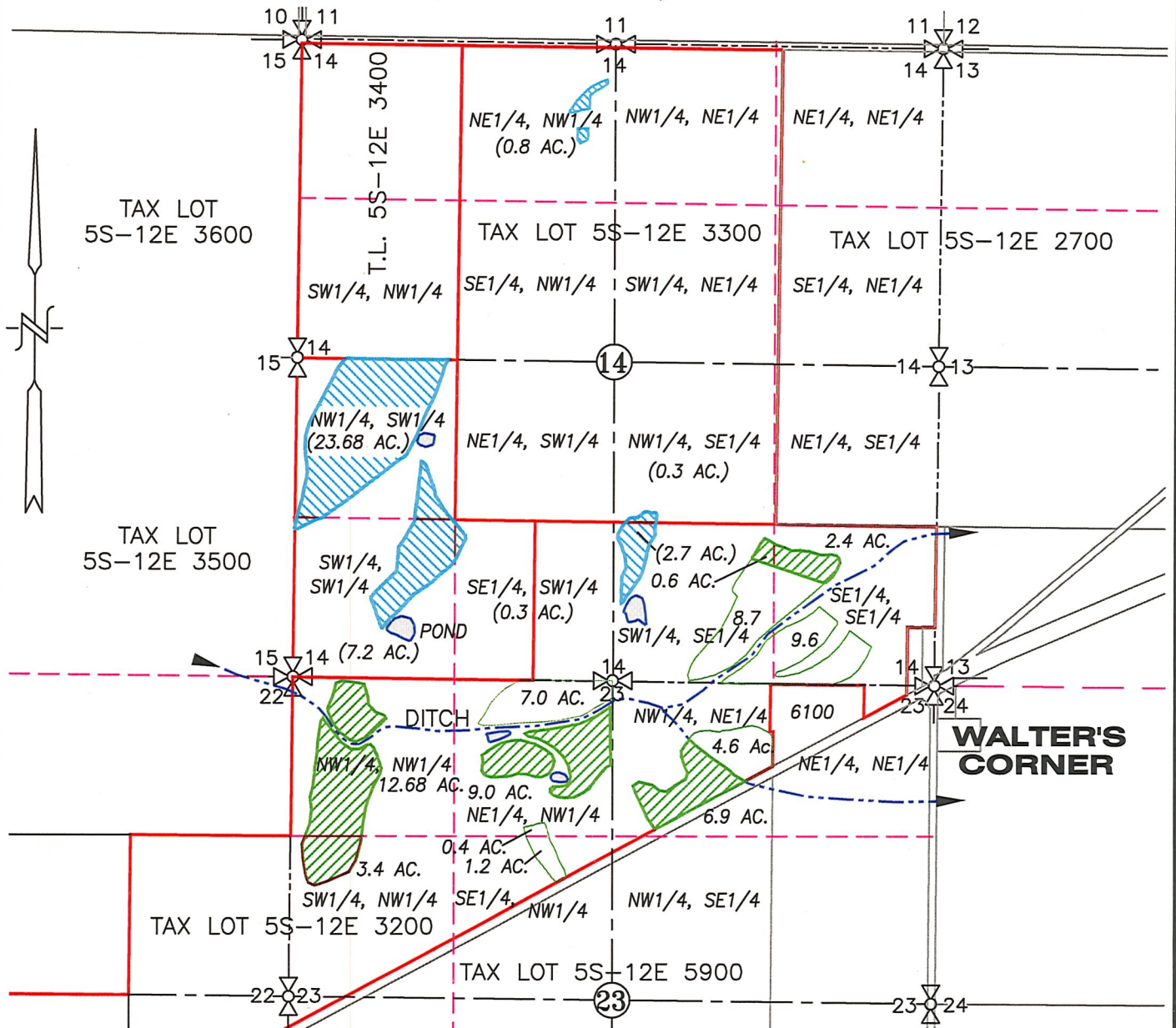

LEGEND :

- AREA TO BE TRANSFERRED OUT = 34.98 ACRES
- AREA TO BE TRANSFERRED IN = (34.98 ACRES)
- EXISTING PONDS
- DITCH WITH DIRECTIONAL FLOW

WATER RIGHT TRANSFER MAP CHANGE IN PLACE OF USE

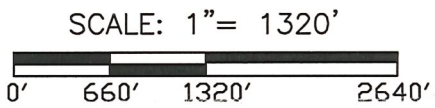

TRANSFER No. _____
 IN THE NAME OF:

 ROY GROCE

DATE: MARCH 15, 2018
 MODIFIED AUGUST 30, 2018

BY: **TENNESON ENGINEERING CORP.**
 3775 CRATES WAY
 THE DALLES, OREGON. 97058
 PH. 541-296-9177
 FAX 541-296-6657



EXPIRES: 06/30/2020

NOTE:
 "THIS MAP IS NOT INTENDED TO PROVIDE LEGAL DIMENSIONS OR LOCATIONS OF PROPERTY OWNERSHIP LINES."

WASCO COUNTY, OREGON

CLEAR LAKE RESERVOIR DIVERSION

T.4S., R.9E., W.M.

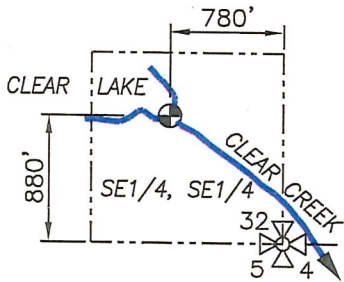

SECTION 32

FROG CREEK DIVERSION

T.4S., R.9E., W.M.

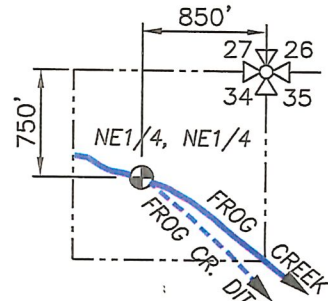

SECTION 34



CLEAR CREEK DIVERSION

T.5S., R.9E., W.M.

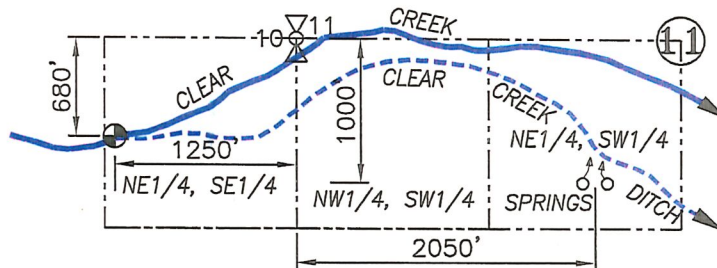

SECTIONS 10 AND 11

LEGEND :

- ⊕ DIVERSION POINT
- STREAM WITH DIRECTIONAL FLOW

RECEIVED

JUN 18 2018

OWRD

WATER RIGHT TRANSFER MAP

SCALE: 1" = 1320'



TRANSFER No. _____

CERTIFICATE No. 77326 & 77733

IN THE NAME OF:

ROY GROCE

DATE: MARCH 15, 2018

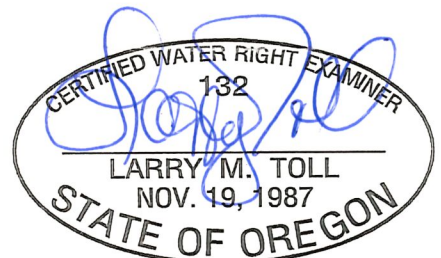

EXPIRES: 06/30/2018

BY: **TENNESON ENGINEERING CORP.**
 3775 CRATES WAY
 THE DALLES, OREGON. 97058
 PH. 541-296-9177
 FAX 541-296-6657



NOTE:

"THIS MAP IS NOT INTENDED TO PROVIDE LEGAL DIMENSIONS OR LOCATIONS OF PROPERTY OWNERSHIP LINES."