

DESCHUTES COUNTY SEC.32 T14S R13E

SCALE - 1" = 400'



SE 1/4 OF THE NE 1/4

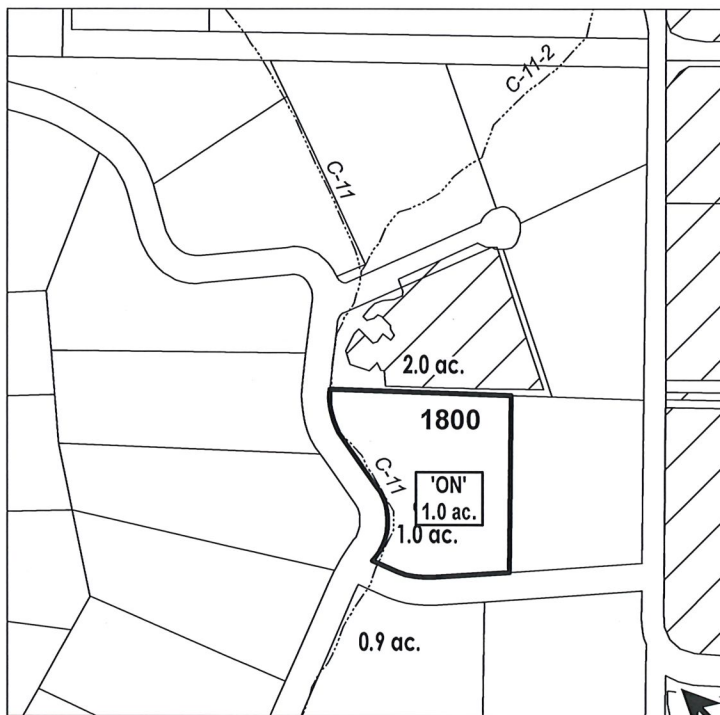

OWRD #: T-12210



RECEIVED
JUL 09 2018
OWRD

E 1/4 COR

"ON" MAP

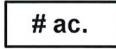
	EXISTING WATER RIGHTS
	'ON' LAND PARCELS
	PARCELS W/ WATER RIGHTS



FINAL PROOF MAP

NAME: MICHAEL P. THILLE

TAXLOT #: 1800

1.0 ACRES

Date: 6/27/2018

FILE: I:\TRANSFER\FINALPRF\P-2015-002\141332_SENE

DESCHUTES COUNTY SEC.25 T15S R12E

SCALE - 1" = 400'



NE 1/4 OF THE NE 1/4

OWRD #: T-12210

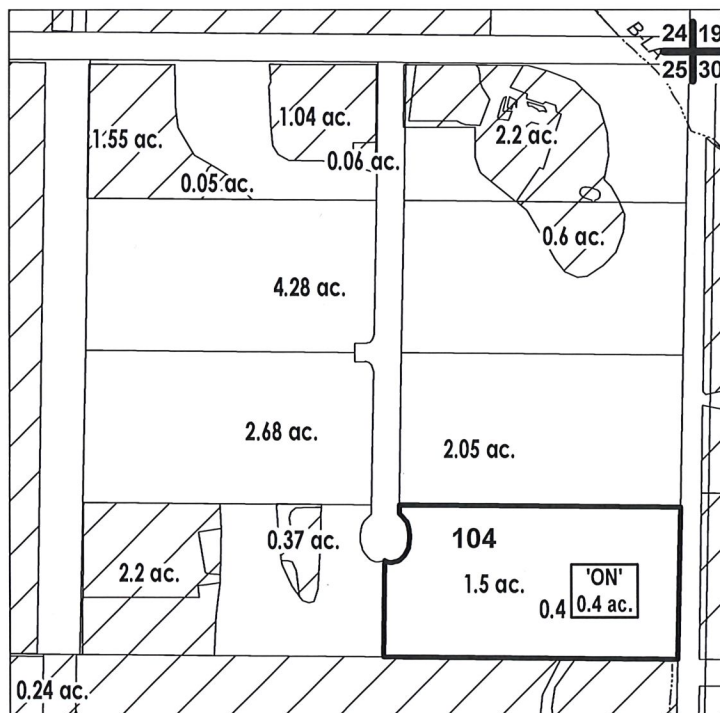

	EXISTING WATER RIGHTS
	ON LAND PARCELS

"ON" MAP



FINAL PROOF MAP

NAME: RILEY FAMILY TRUST

TAXLOT #: 104

0.4 ACRES

RECEIVED

JUL 09 2018

OWRD

Date: 6/27/2018

FILE: I:\TRANSFER\FINALPRF\P-2015-002\151225_NENE

DESCHUTES COUNTY SEC.08 T15S R13E

SCALE - 1" = 400'



NW 1/4 OF THE NW 1/4

OWRD #: T-12210

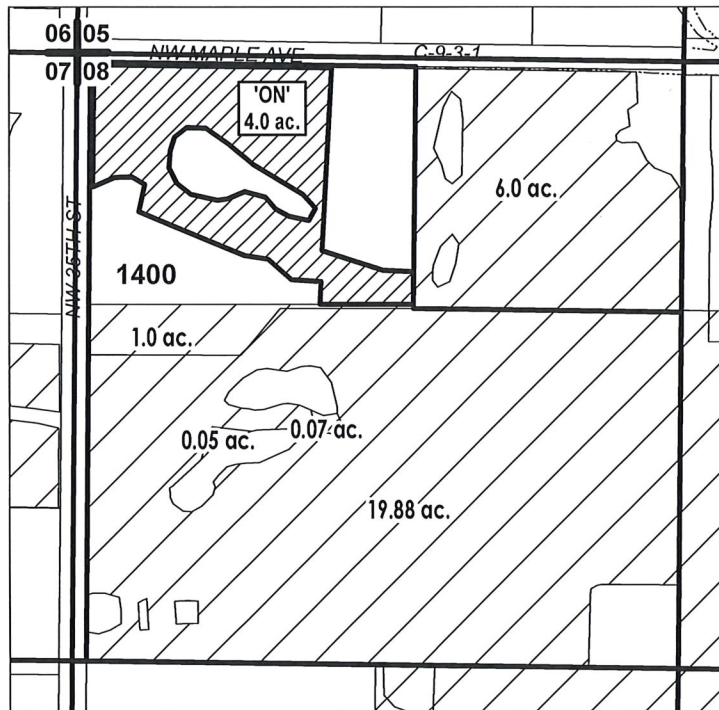

RECEIVED

JUL 09 2018

OWRD

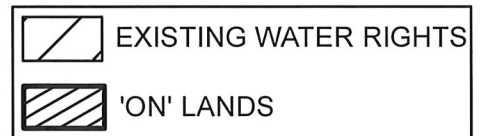

"ON" MAP



FINAL PROOF MAP

NAME: TE AMO DESPACIO LLC

TAXLOT #: 1400

4.0 ACRES

Date: 6/27/2018

FILE: I:\TRANSFER\FINALPRF\P-2015-002\151308_NWNW

DESCHUTES COUNTY SEC.15 T17S R12E

SCALE - 1" = 400'



NE 1/4 OF THE SE 1/4

OWRD #: T-12210

E 1/4 COR

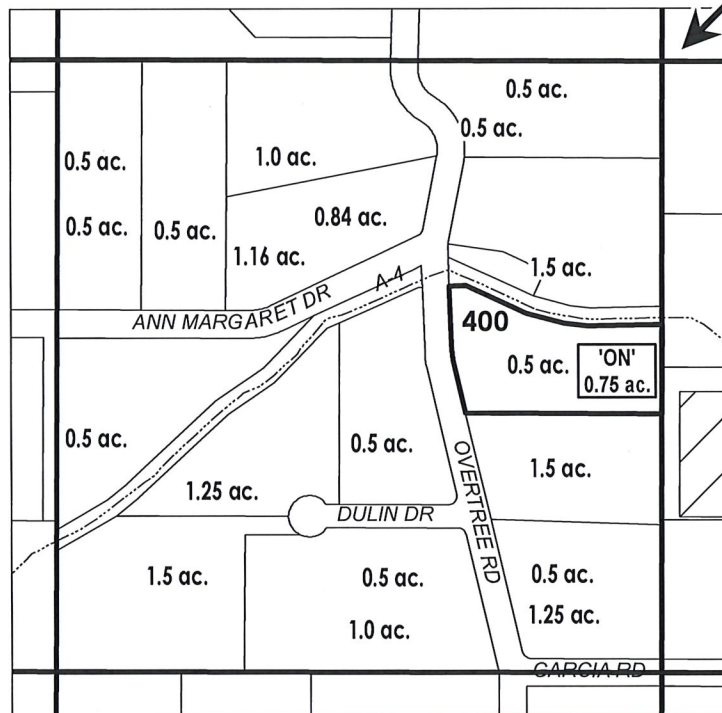

RECEIVED

JUL 09 2018

OWRD

"ON" MAP

# ac.	'ON' LAND PARCELS
# ac.	PARCELS W/ WATER RIGHTS



FINAL PROOF MAP

NAME: REBECCA L. SEIM

TAXLOT #: 400

0.75 ACRES

Date: 6/27/2018

FILE: I:\TRANSFER\FINALPRF\P-2015002\171215_NESE

DESCHUTES COUNTY SEC.19 T17S R13E

SCALE - 1" = 400'



SW 1/4 OF THE SW 1/4

OWRD #: T-12210

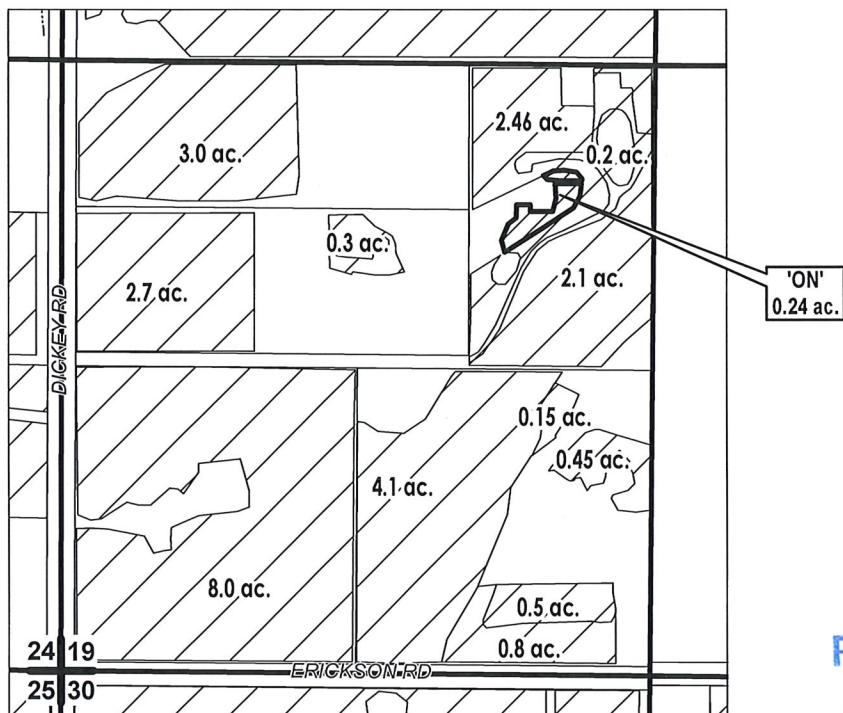

RECEIVED

JUL 09 2018

OWRD

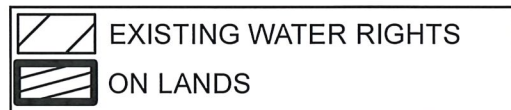

"ON" MAP



FINAL PROOF MAP

NAME: FRED & CHERYL L. TRACHSEL

TAXLOT #: 1500

0.24 ACRES

Date: 6/27/2018

FILE: I:\TRANSFER\FINALPRF\P-2015-002\171319_SWSW

DESCHUTES COUNTY SEC.05 T18S R13E

SCALE - 1" = 400'



NW 1/4 OF THE NW 1/4

OWRD #: T-2015-015

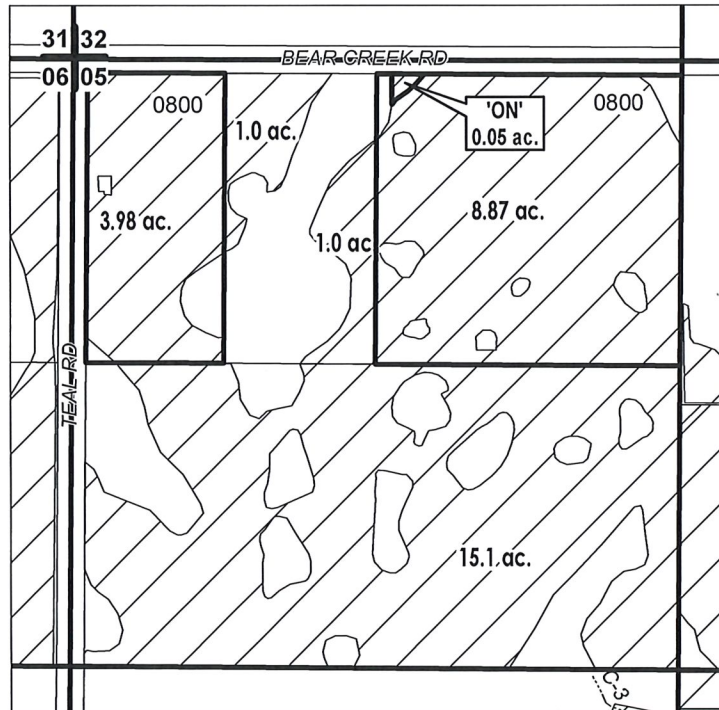

RECEIVED

JUL 09 2018

OWRD

"ON" MAP

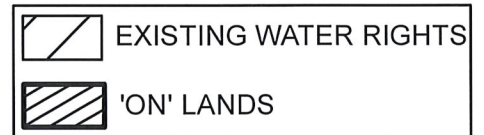

FINAL PROOF MAP

NAME: MARK DAVIDSON

TAXLOT #: 800

0.05 ACRES

Date: 6/27/2018

FILE: I:\TRANSFER\FINALPRF\P-2015-002\181305_NWNW

DESCHUTES COUNTY SEC.12 T18S R13E

SCALE - 1" = 400'



NE 1/4 OF THE SE 1/4

OWRD #: T-12210

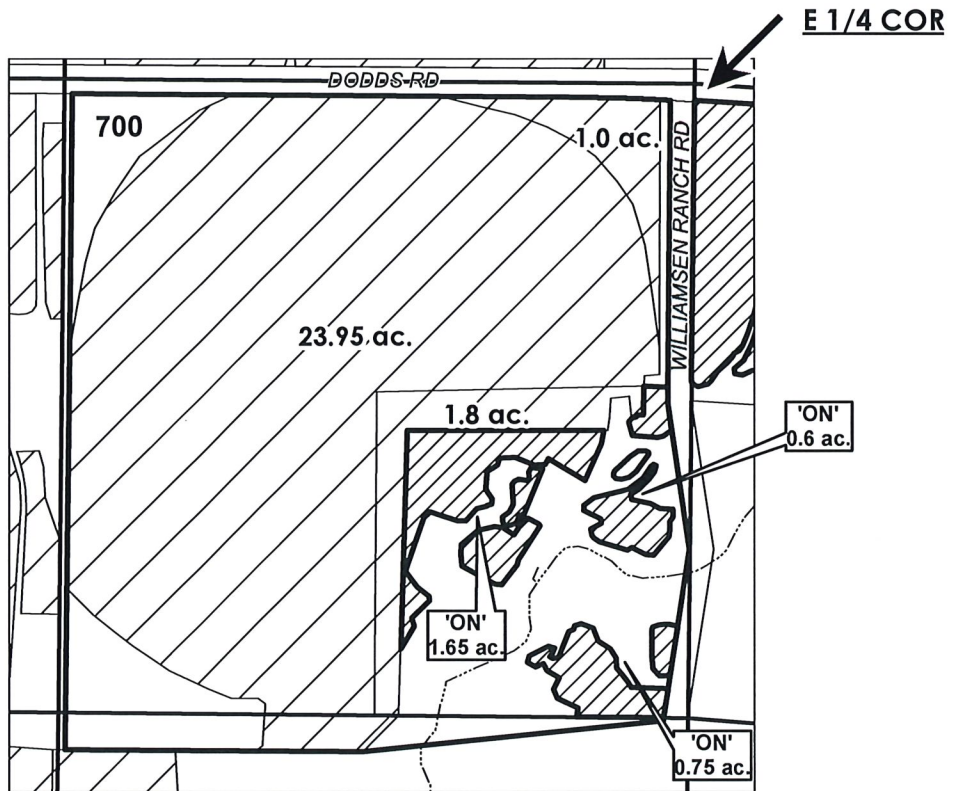

RECEIVED

JUL 09 2018

OWRD

"ON" MAP

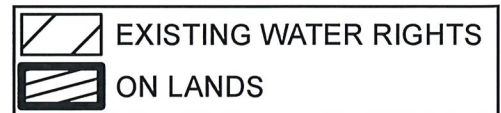

FINAL PROOF MAP

NAME: DAVID & SHERI GALLUCCI

TAXLOT #: 700

3.0 ACRES

DATE: 6/28/2018

FILE: I:\TRANSFER\FINALPRF\P-2015-002\181312_NESE