

MAP TO ACCOMPANY APPLICATION TO CHANGE A POINT OF APPROPRIATION AND PLACE OF USE FOR RATTLESNAKE CREEK LAND & CATTLE CO..

RECEIVED
MAY 31 2018

TAX LOT 105 MAP 23S 30E 26
HARNEY COUNTY, OREGON

OWRD

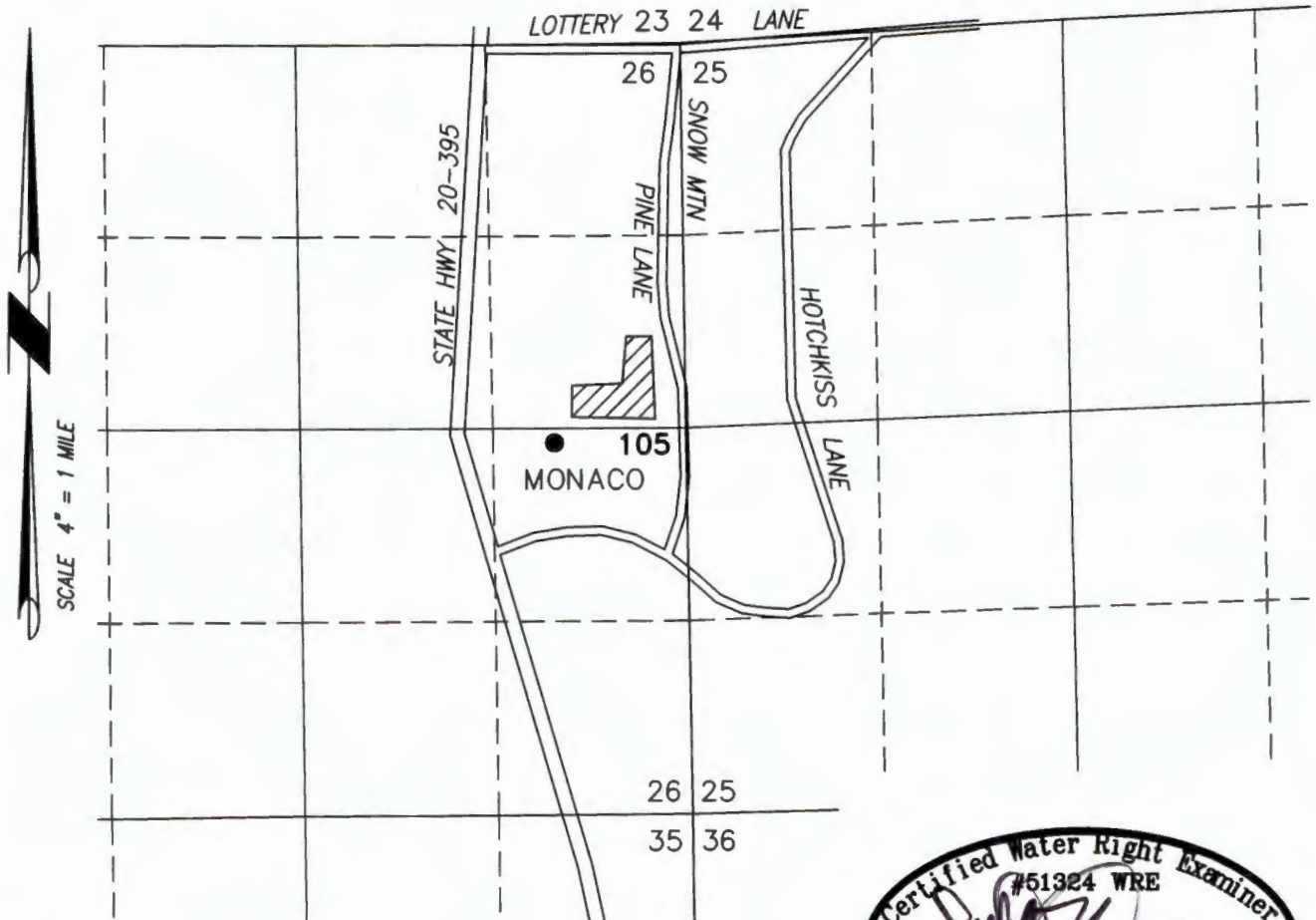

MONACO WELL

(HARN 50176) LOCATED IN THE NE 1/4 SE 1/4 SECTION 26,
T23S R30E, W.M. LOCATED 2544 FEET NORTH AND 907 FEET
WEST FROM THE SE CORNER OF SECTION 26.



2.04 CFS PRIMARY INDUSTRIAL
RIGHTS FROM 9/1 TO 3/1



RENEWAL DATE: 12/31/2018

THIS MAP IS FOR THE PURPOSE OF LOCATING A WATER
RIGHT ONLY AND HAS NO INTENT TO PROVIDE LEGAL
DIMENSIONS OR THE LOCATION OF PROPERTY LINES.

PROJECT No. 16-050

PREPARED AT THE REQUEST OF:
RATTLESNAKE LAND & CATTLE
524 HIGHWAY 20 N
HINES, OR 97738



**ALL POINTS ENGINEERING
& SURVEYING, INC.**

P.O. BOX 767
TERREBONNE, OREGON 97760
(541) 548-5833 PH
Scott@APEandS.com
www.APEandS.com

TRANSFER MAP TO ACCOMPANY APPLICATION TO ADD POINTS OF APPROPRIATION FOR RATTLESNAKE LAND & CATTLE

TAX LOTS 2002, 2500, 2600, 3500, & 3600
IN SECTIONS 29, 32, 33, & 34, TOWNSHIP 25 SOUTH, RANGE 30 EAST, W.M.
& TAX LOTS 800, 900, & 1300
IN SECTIONS 3, 4, & 5, TOWNSHIP 26 SOUTH, RANGE 30 EAST, W.M.
HARNEY COUNTY, OREGON

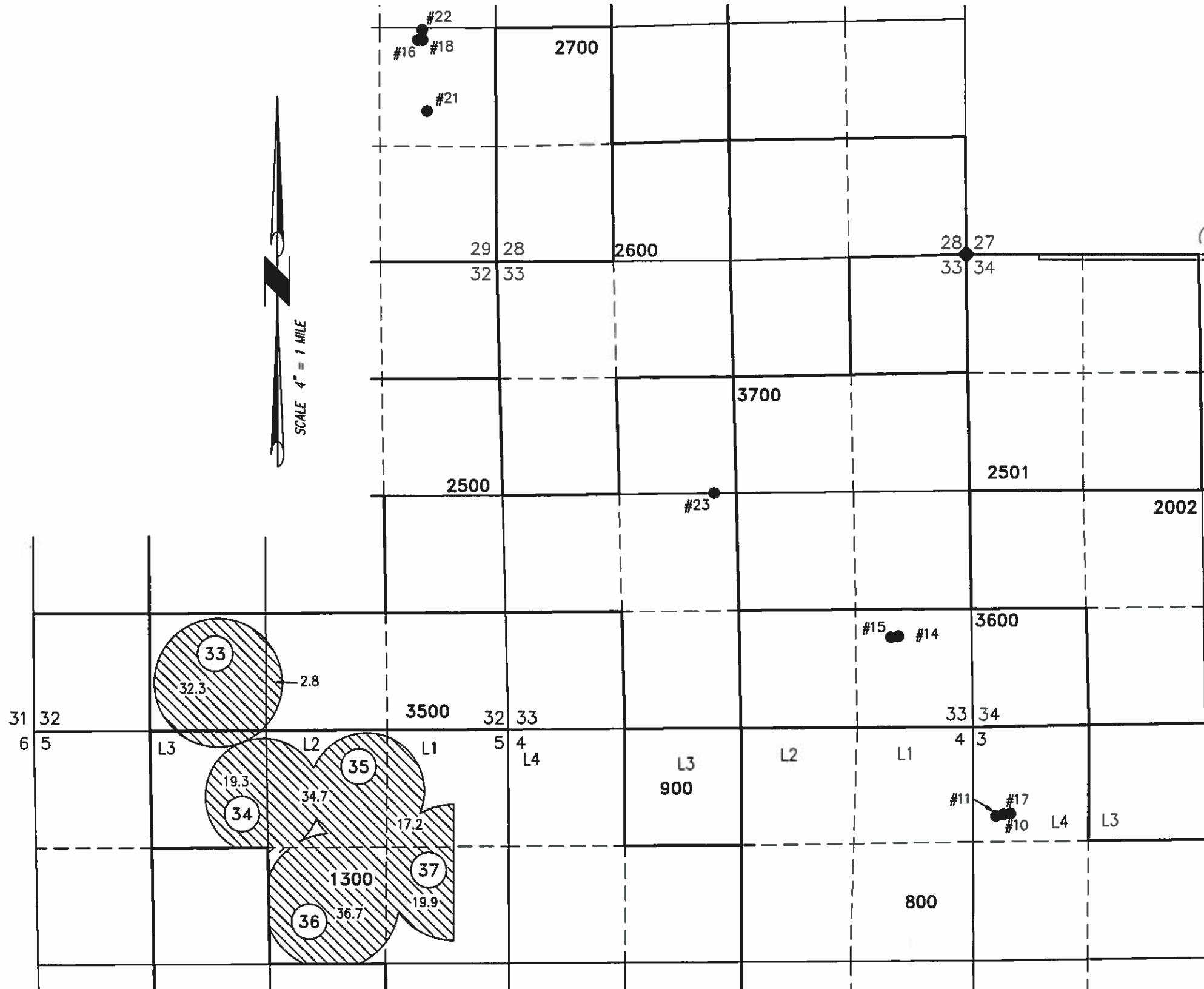

- #10
WELL #10 (HARN 51765) PROPOSED
6310' SOUTH & 415' EAST FROM THE
NW CORNER SECTION 34.
- #11
WELL #11 (HARN 51760) PROPOSED
6340' SOUTH & 330' EAST FROM THE
NW CORNER SECTION 34.
- #14
WELL #14 (HARN 51871) PROPOSED
4314' SOUTH & 870' WEST FROM THE
NE CORNER SECTION 33.
- #15
WELL #15 (HARN 51970) PROPOSED
4314' SOUTH & 920' WEST FROM THE
NE CORNER SECTION 33.
- #16
WELL #16 (HARN 52121) PROPOSED
1200' NORTH & 900' WEST FROM THE S
1/16 CORNER OF SECTIONS 28 & 29.
- #17
WELL #17 (HARN 52154) PROPOSED
6300' SOUTH & 440' EAST FROM THE
NW CORNER SECTION 34.
- #18
WELL #18 (HARN 52170) PROPOSED
1200' NORTH & 850' WEST FROM THE S
1/16 CORNER OF SECTIONS 28 & 29.
- #21
WELL #21 (HARN 52590) PROPOSED
400' NORTH & 800' WEST FROM THE S
1/16 CORNER OF SECTIONS 28 & 29.
- #22
WELL #22 (HARN 52591) PROPOSED
1300' NORTH & 850' WEST FROM THE S
1/16 CORNER OF SECTIONS 28 & 29.
- #23
WELL #23 (HARN 52674) PROPOSED
2690' SOUTH & 2870' WEST FROM THE
NE CORNER SECTION 33.

RECEIVED
MAY 31 2018
OWRD

THIS MAP IS FOR THE PURPOSE OF LOCATING A WATER
RIGHT ONLY AND HAS NO INTENT TO PROVIDE LEGAL
DIMENSIONS OR THE LOCATION OF PROPERTY LINES.

162.9 ACRES PRIMARY IRRIGATION
FROM C#90309
TO BE USED FROM 4/1 TO 10/1.

OWNER'S PIVOT NUMBER

PROJECT No. 16-050

PREPARED AT THE REQUEST OF:
RATTLESNAKE LAND & CATTLE
524 HIGHWAY 20 N
HINES, OR 97738

**ALL POINTS ENGINEERING
& SURVEYING, INC.**



P.O. BOX 767
TERREBONNE, OREGON 97760
(541) 548-5833
Scott@APEandS.com
www.APEandS.com

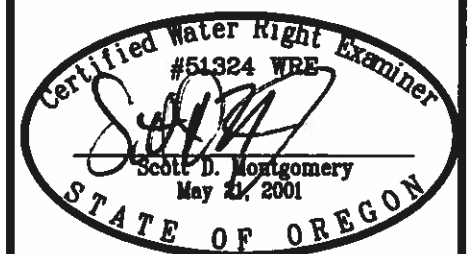

RENEWAL DATE: 12/31/2018