

**Transfer Application Map for  
Certificate 86558  
in the Name of  
City of Prineville**

**Points of Appropriation and  
Authorized Place of Use**

Crook County, Oregon  
Township 14, 15 South,  
Range 16 East (W.M)

**LEGEND**

- ⊙ Authorized Point of Appropriation (POA)
- Proposed Point of Appropriation (POA)
- ▨ Authorized Place of Use (POU)
- Government Lot (GL)
- All Other Features**
- ▭ Prineville City Limit
- ⊕ Tax Lot
- ⚡ Major Road
- ~ Watercourse
- 🌊 Waterbody

RECEIVED

SEP 17 2018

OWRD

Certified Water Rights Examiner Stamp

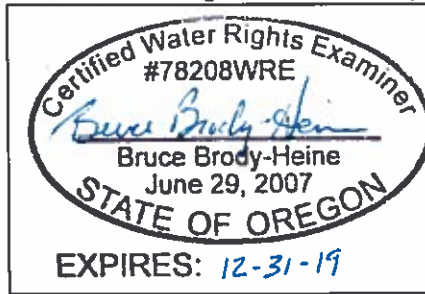

**POA LOCATION DESCRIPTIONS**  
 Ochoco Heights Well (CROO 1577): Located 1711 feet North and 650 feet East from the SE corner of Section 32, Township 14 South, Range 16 East (W.M.)  
 New Ochoco Heights Well: Located 1673 feet North and 677 feet East from the SE corner of Section 32, Township 14 South, Range 16 East (W.M.)  
 Industrial Park Well: Located 277 feet North and 1888 feet West from the NW corner of Section 31, Township 14 South, Range 15 East (W.M.)  
 Stryker Park Well: Located 277 feet South and 812 feet East from the SW corner of Section 32, Township 15 South, Range 16 East (W.M.)  
 Juniper Well: Located 97 feet North and 2493 feet East from the SW corner of Section 32, Township 15 South, Range 16 East (W.M.)

**DISCLAIMER**  
 This map was prepared for the purpose of identifying the location of a water right only and it is not intended to provide legal dimensions or location of property ownership lines.

**MAP NOTES**  
 Date: September 3, 2018  
 Data Sources: BLM, ESRI, Crook Co., USGS, OGIC

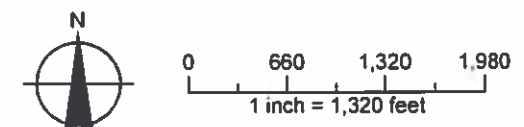

**Transfer Application Map  
for Certificate 86558  
in the Name of City of Prineville**  
Proposed Place of Use

RECEIVED  
SEP 17 2018  
OWRD

**LEGEND**

- ⊙ Authorized Point of Appropriation (POA)
- Proposed Point of Appropriation (POA)
- Existing Water Mainlines
- Proposed Place of Use (POU)
- Government Lot (GL)
- All Other Features**
- ▭ Prineville City Limit
- ⊕ Tax Lot
- Major Road
- Railroad
- ~ Watercourse
- Waterbody

Certified Water Rights Examiner  
#78208WRE  
*Bruce Brody-Heme*  
Bruce Brody-Heme  
June 29, 2007  
STATE OF OREGON

EXPIRES: 12-31-19

**DISCLAIMER**

This map was prepared for the purpose of identifying the location of a water right only and it is not intended to provide legal dimensions or location of property ownership lines.



0 1,500 3,000 4,500  
1 inch = 3,000 feet



Date: September 4, 2018  
Data Sources: OWRD, Crook Co. GIS, OGIC, ESRI, Water Solutions, Inc.

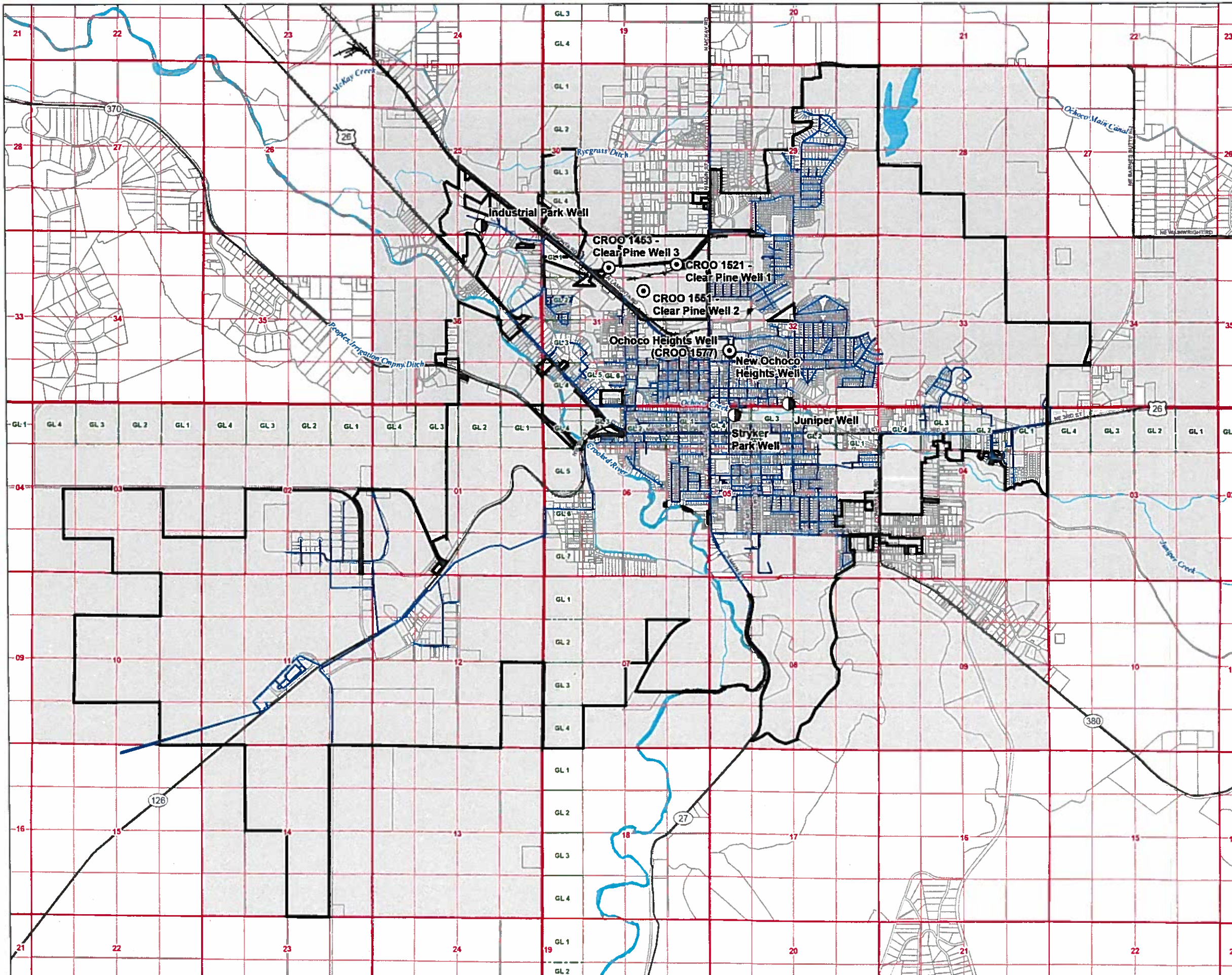

**Transfer Application Map  
for Certificate 86558  
in the Name of City of Prineville  
Proposed Place of Use**

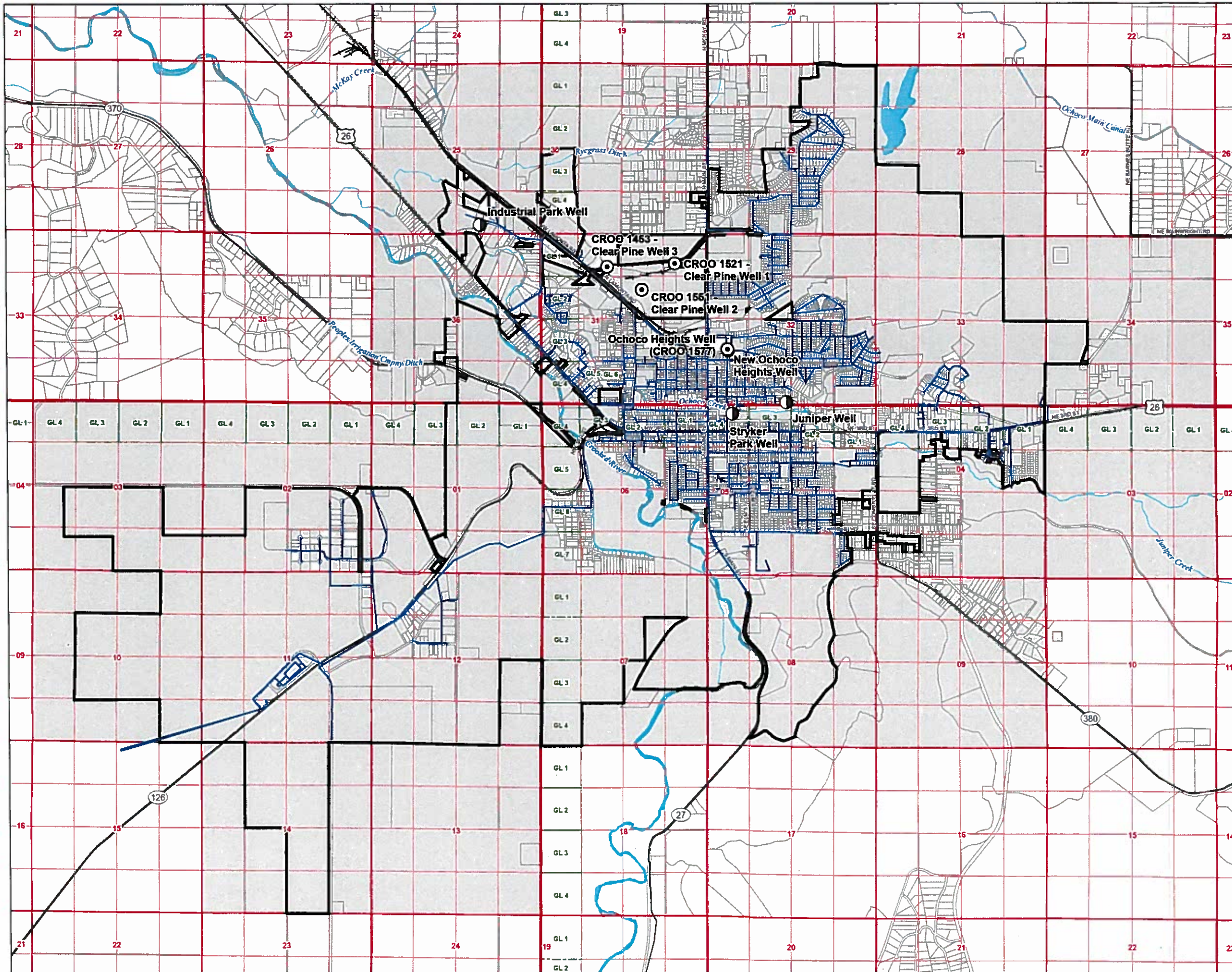

**LEGEND**

- ⊙ Authorized Point of Appropriation (POA)
- Proposed Point of Appropriation (POA)
- Existing Water Mainlines
- Proposed Place of Use (POU)
- Government Lot (GL)
- All Other Features**
- ▭ Prineville City Limit
- ⊕ Tax Lot
- Major Road
- Railroad
- ~ Watercourse
- Waterbody

RECEIVED

SEP 17 2018

OWRD

**DISCLAIMER**

This map was prepared for the purpose of identifying the location of a water right only and it is not intended to provide legal dimensions or location of property ownership lines.

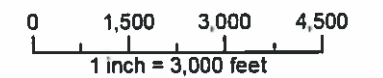

Date: September 4, 2018  
Data Sources: OWRD, Crook Co. GIS, OGIC, ESRI, Water Solutions, Inc.

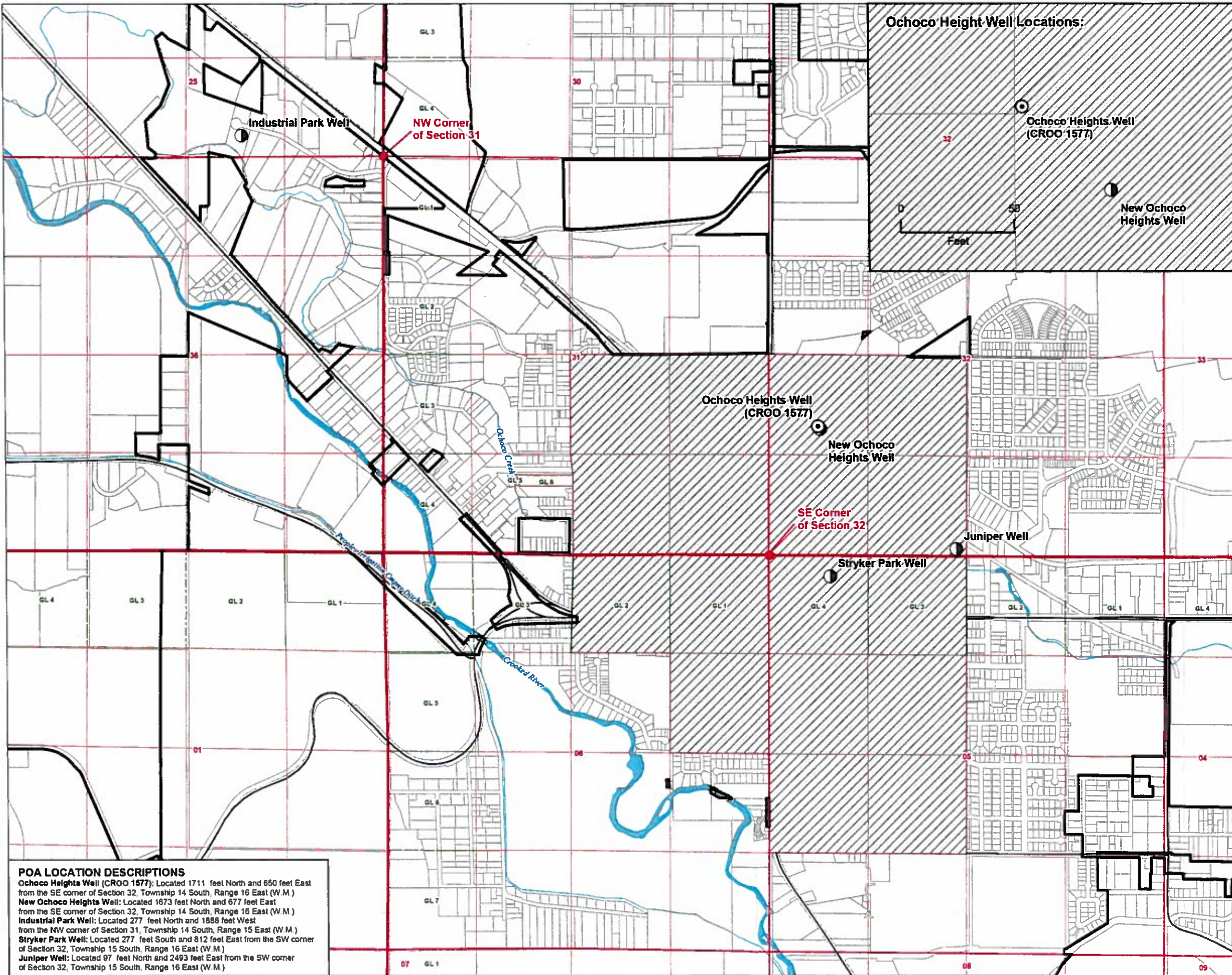

**POA LOCATION DESCRIPTIONS**  
**Ochoco Heights Well (CROO 1577):** Located 1711 feet North and 650 feet East from the SE corner of Section 32, Township 14 South, Range 16 East (W.M.)  
**New Ochoco Heights Well:** Located 1673 feet North and 677 feet East from the SE corner of Section 32, Township 14 South, Range 16 East (W.M.)  
**Industrial Park Well:** Located 277 feet North and 1888 feet West from the NW corner of Section 31, Township 14 South, Range 15 East (W.M.)  
**Stryker Park Well:** Located 277 feet South and 812 feet East from the SW corner of Section 32, Township 15 South, Range 16 East (W.M.)  
**Juniper Well:** Located 97 feet North and 2493 feet East from the SW corner of Section 32, Township 15 South, Range 16 East (W.M.)

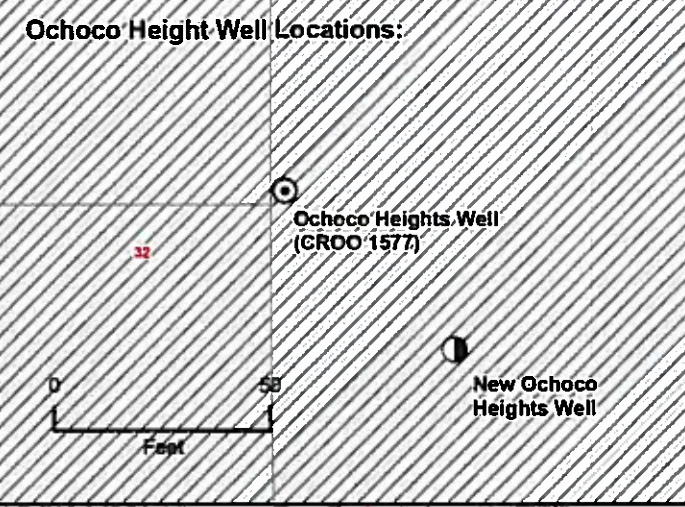

**Transfer Application Map for Certificate 86558 in the Name of City of Prineville**  
**Points of Appropriation and Authorized Place of Use**  
 Crook County, Oregon  
 Township 14, 15 South,  
 Range 16 East (W.M.)

- LEGEND**
- ⊙ Authorized Point of Appropriation (POA)
  - Proposed Point of Appropriation (POA)
  - ▨ Authorized Place of Use (POU)
  - Government Lot (GL)
- All Other Features**
- ▭ Prineville City Limit
  - ⊕ Tax Lot
  - ⤵ Major Road
  - ~ Watercourse
  - 🌊 Waterbody

RECEIVED  
 SEP 17 2018  
 OWRD

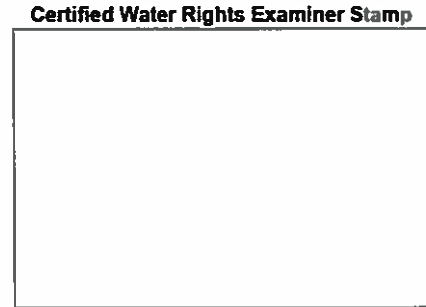

**DISCLAIMER**  
 This map was prepared for the purpose of identifying the location of a water right only and it is not intended to provide legal dimensions or location of property ownership lines.

**MAP NOTES**  
 Date: September 3, 2018  
 Data Sources: BLM, ESRI, Crook Co., USGS, OGIC

