

Transfer Application Map for a Portion of Certificate #21006 Lane County Tax Lot 16-04-36-00-00400
 5.65 Acres of Tax Lot 400 in the SW 1/4 NW 1/4 of Township 16S Range 4W Section 36, DLC 42

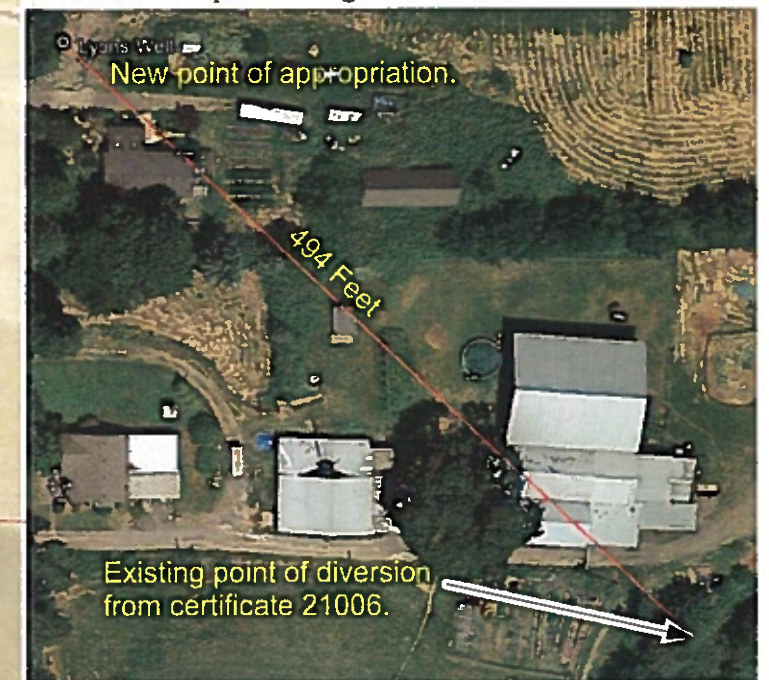

RECEIVED
 SEP 25 2018
 TOWRD
 Portion of Water Right Subject to Transfer Drip Irrigation by Handline
 Portion of Claim Map for Certificate #21006.

Section and 1/4 Section Lines
 DLC Boundaries

Certified Water Right Examiner
 76773WRE
 Steven I Recco
 June 29, 2007
 STATE OF OREGON
 EXPIRATION DATE: 12/31/18

Existing Point of Diversion
 994 Feet South 21° east from the NE Corner W 1/2 of the G. Maupin DLC 42

New Point of Appropriation
 619 Feet South 3° east from the NE Corner W 1/2 of the G. Maupin DLC 42

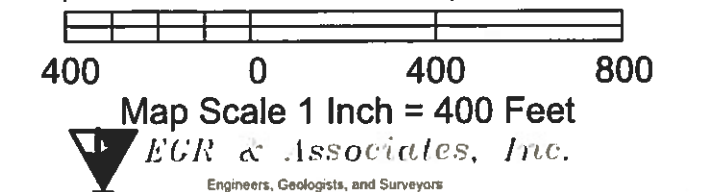

THIS MAP IS NOT INTENDED TO PROVIDE LEGAL DIMENSIONS OR LOCATIONS OF PROPERTY LINES.

Supporting Evidence of Water Use
Transfer Application Map for a Portion of Certificate #21006 Lane County Tax Lot 16-04-36-00-00400
5.65 Acres of Tax Lot 400 in the SW 1/4 NW 1/4 of Township 16S Range 4W Section 36, DLC 42



Google Earth Aerials