

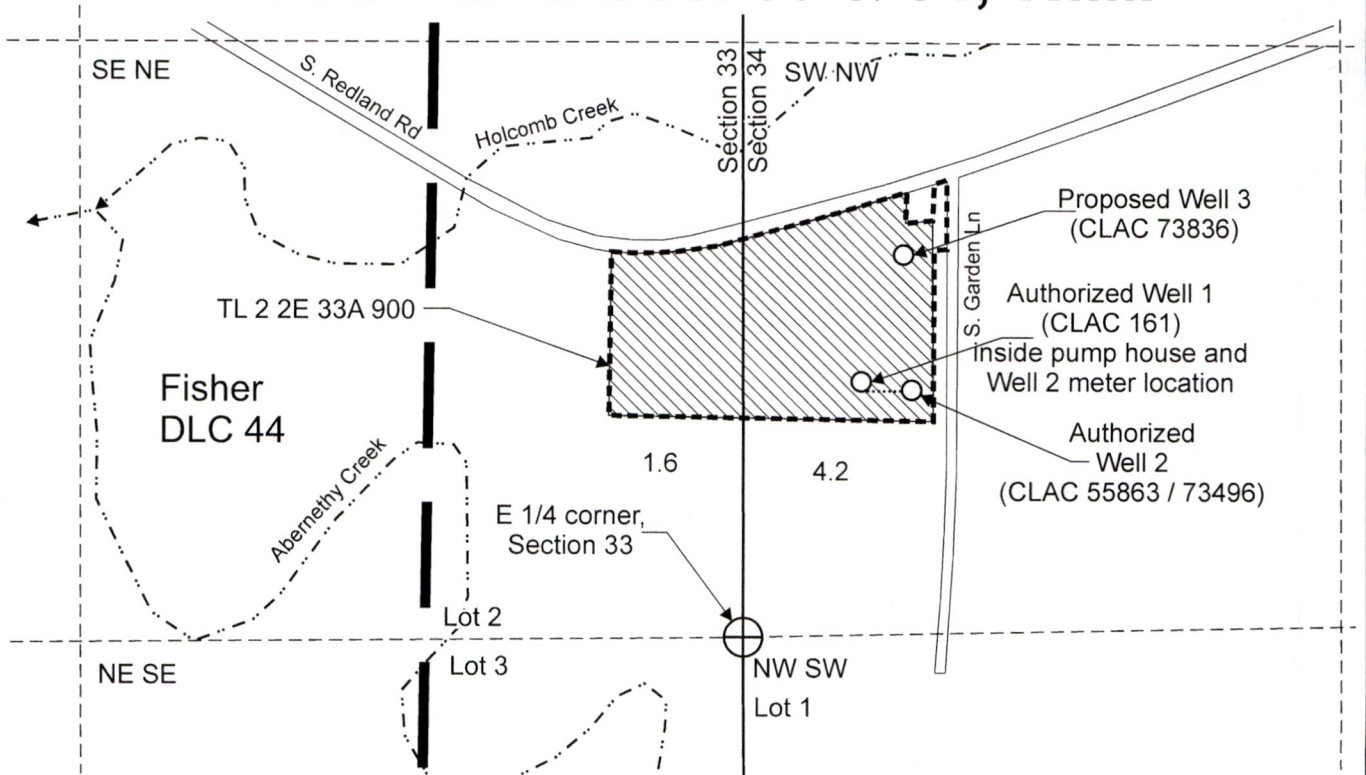

T.2S. R.2E. Sec. 33 & 34, W.M.



Authorized Well 1 (CLAC 161) is located 557 feet north and 250 feet east from the E 1/4 corner, Section 33.
 Authorized Well 2 (CLAC 55863 / 73496) is located 516 feet north and 345 feet east from the E 1/4 corner, Section 33.

Proposed Well 3 (CLAC 73836) is located 800 feet north and 330 feet east from the E 1/4 corner, Section 33.

 Area (5.8 Acres) irrigated under Cert 93997, priority date: October 4, 1990.

 Tax lot boundary

 Donation Land Claim boundary

 Water main line

RECEIVED

SEP 28 2018

OWRD



RECEIVED June 30 2019

Note: The reference E 1/4 corner, Section 33 was located using the original Final Proof Survey for Certificate 79922, further corroborated using aerial photographs and Clackamas County GIS mapping.

Scale: 1" = 400'

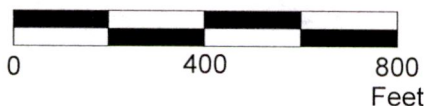

This map was prepared for the purpose of identifying the location of a water right only and is not intended to provide legal dimensions or location of property ownership lines.



Transfer Application Map
 Certificate 93997

Issa Karam
 T.2S. R.2E. Sec. 33 & 34, W.M.

Pacific Hydro-Geology Inc.

09/2018



RECEIVED

SEP 28 2018

OWRD