

RECEIVED

OCT 12 2018

OWRD

Maps

MAP TO ACCOMPANY APPLICATION TO CHANGE PLACE OF USE AND POINT OF APPROPRIATION FOR JRS PROPERTIES III

"FROM" TAX LOT 1700 IN
SECTIONS 18 & 19, TOWNSHIP 28 SOUTH, RANGE 16 EAST, W.M.
LAKE COUNTY, OREGON

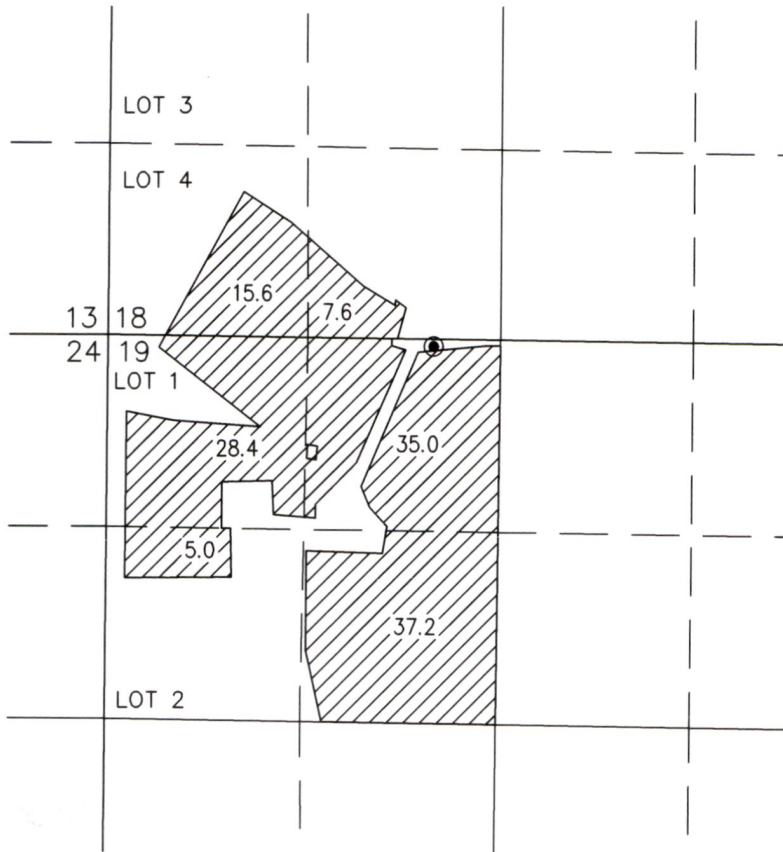

**ALL POINTS ENGINEERING
& SURVEYING, INC.**
 P.O. BOX 767
 TERREBONNE, OREGON 97760
 (541) 548-5833 PH
 Scott@APEandS.com
 www.APEandS.com

RECEIVED
 OCT 12 2018
 OWRD

LAKE 1405 PERMIT U-597
 ● VAUGHN WELL #1 LOCATED IN THE NE 1/4 NW 1/4 SECTION 19 AND 1270 FEET NORTH AND 470 FEET WEST FROM THE CN 1/16 CORNER.

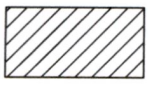

128.8 ACRES WATER RIGHTS FROM C #27013 (U-597) PRIORITY DATE 1/1954 TRANSFERRED, AS SHOWN.

THIS MAP IS FOR THE PURPOSE OF LOCATING A WATER RIGHT ONLY AND HAS NO INTENT TO PROVIDE LEGAL DIMENSIONS OR THE LOCATION OF PROPERTY LINES.

PROJECT No. 16-126
 PREPARED AT THE REQUEST OF:
 JRS PROPERTIES III
 P.O. BOX 27
 BOISE, ID 83707

RENEWAL DATE: 12/31/2018

MAP TO ACCOMPANY APPLICATION TO CHANGE PLACE OF USE AND POINT OF APPROPRIATION FOR JRS PROPERTIES III

"TO" TAX LOT 500 IN
SECTIONS 13 & 24, TOWNSHIP 28 SOUTH, RANGE 15 EAST, W.M AND
TAX LOT 1700 IN
SECTIONS 18 & 19, TOWNSHIP 28 SOUTH, RANGE 16 EAST, W.M.
LAKE COUNTY, OREGON

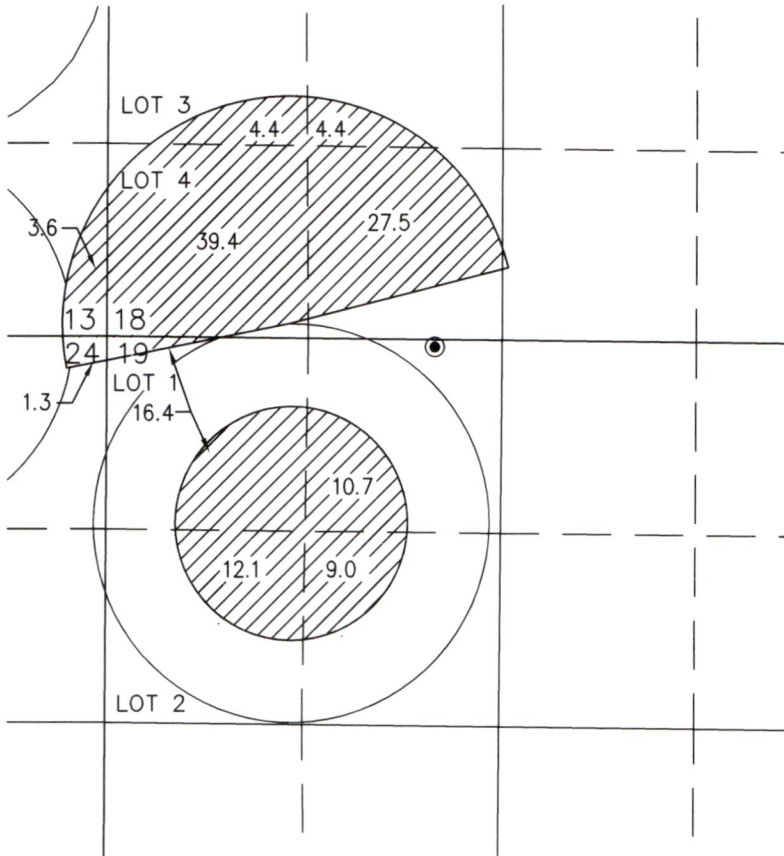

PROPOSE TO MAKE POA #1 THROUGH #7 CONTRIBUTE TO THE ENTIRE
IRRIGATION SYSTEM.. SEE POA SHEET FROM THIS MAP SET FOR LOCATIONS..



128.8 ACRES WATER RIGHTS FROM C #27013
(U-597) PRIORITY DATE 1/1954
TRANSFERRED, AS SHOWN.

RECEIVED
OCT 12 2018
OWRD

THIS MAP IS FOR THE PURPOSE OF LOCATING A WATER
RIGHT ONLY AND HAS NO INTENT TO PROVIDE LEGAL
DIMENSIONS OR THE LOCATION OF PROPERTY LINES.

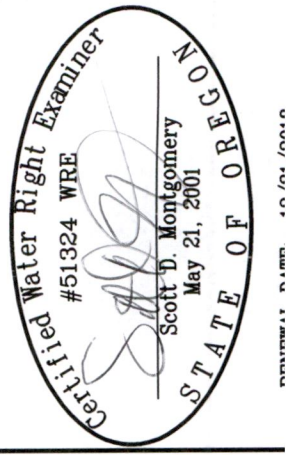

**ALL POINTS ENGINEERING
& SURVEYING, INC.**

P.O. BOX 767
TERREBONNE, OREGON 97760
(541) 548-5833 PH
Scott@APEandS.com
www.APEandS.com

PROJECT No. 16-126

PREPARED AT THE REQUEST OF:
JRS PROPERTIES III
P.O. BOX 27
BOISE, ID 83707

MAP TO ACCOMPANY APPLICATION TO CHANGE PLACE OF USE AND POINT OF APPROPRIATION FOR JRS PROPERTIES III

"FROM" TAX LOT 500 IN
SECTIONS 12, 13, & 14, TOWNSHIP 28 SOUTH, RANGE 15 EAST, W.M.
LAKE COUNTY, OREGON

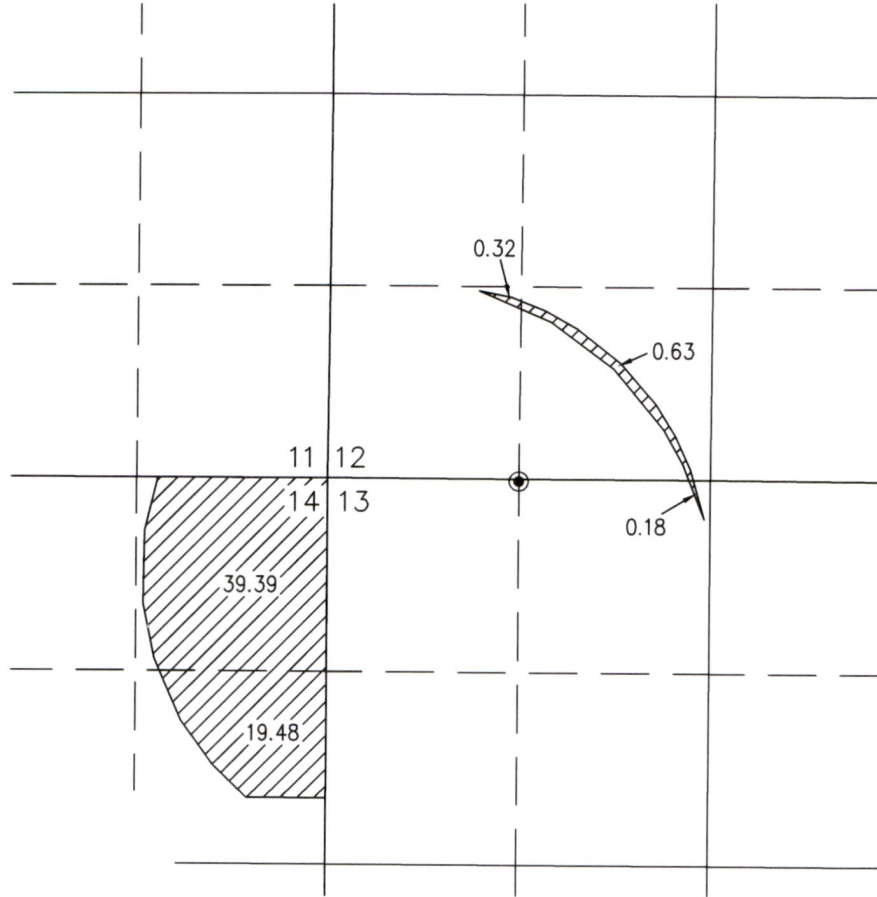

SCALE 4" = 1 MILE

RECEIVED
OCT 12 2018
OWRD

LAKE 4283 T-6502

● ZX WELL #19 LOCATED IN THE NW 1/4 NW 1/4 SECTION 13 AND 2627 FEET
NORTH AND 3961 FEET WEST FROM THE E 1/4 CORNER.



60.0 ACRES WATER RIGHTS FROM C #76043
(G-411) PRIORITY DATE 12/1954
TRANSFERRED, AS SHOWN.

THIS MAP IS FOR THE PURPOSE OF LOCATING A WATER
RIGHT ONLY AND HAS NO INTENT TO PROVIDE LEGAL
DIMENSIONS OR THE LOCATION OF PROPERTY LINES.

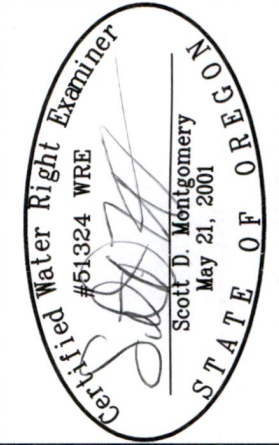

ALL POINTS ENGINEERING
& SURVEYING, INC.

P.O. BOX 767
TERREBONNE, OREGON 97760
(541) 548-5833 PH
Scott@APEandS.com
www.APEandS.com



PROJECT No. 16-126

PREPARED AT THE REQUEST OF:
JRS PROPERTIES III
P.O. BOX 27
BOISE, ID 83707

MAP TO ACCOMPANY APPLICATION TO CHANGE PLACE OF USE AND POINT OF APPROPRIATION FOR JRS PROPERTIES III

"TO" TAX LOT 500 IN
SECTIONS 12, 13 & 14, TOWNSHIP 28 SOUTH, RANGE 15 EAST, W.M.
LAKE COUNTY, OREGON

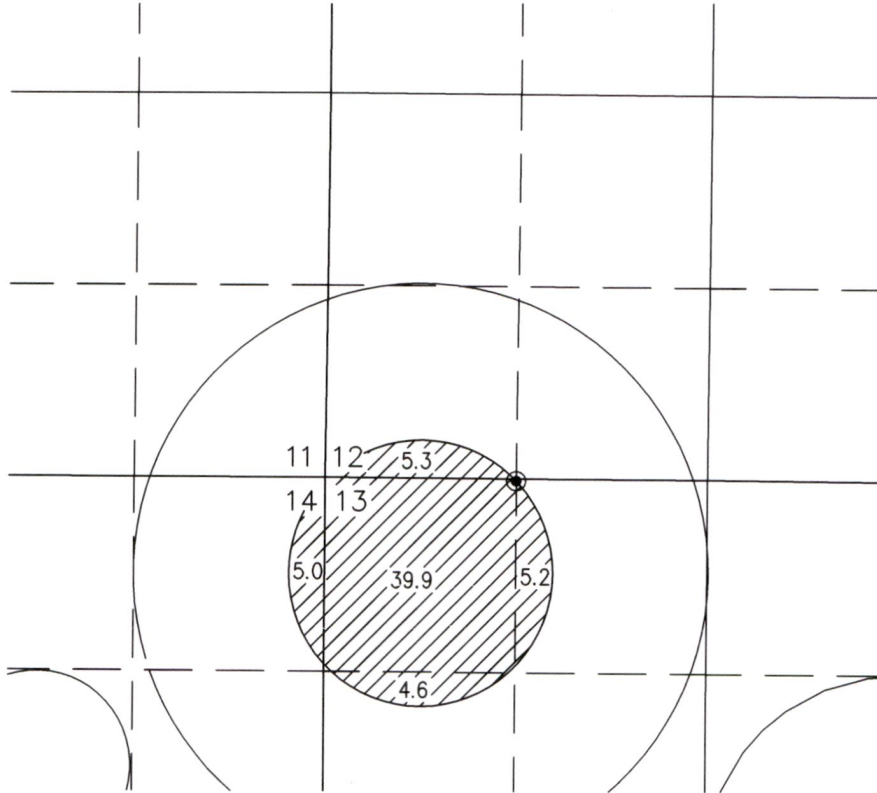

PROPOSE TO MAKE POA #1 THROUGH #7 CONTRIBUTE TO THE ENTIRE IRRIGATION SYSTEM.. SEE POA SHEET FROM THIS MAP SET FOR LOCATIONS.



60.0 ACRES WATER RIGHTS FROM C #76043
(G-411) PRIORITY DATE 12/1954
TRANSFERRED, AS SHOWN.

THIS MAP IS FOR THE PURPOSE OF LOCATING A WATER RIGHT ONLY AND HAS NO INTENT TO PROVIDE LEGAL DIMENSIONS OR THE LOCATION OF PROPERTY LINES.

RECEIVED

OCT 12 2018

OWRD

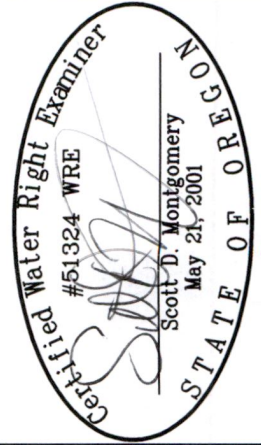

**ALL POINTS ENGINEERING
& SURVEYING, INC.**

P.O. BOX 767
TERREBONNE, OREGON 97760
(541) 548-5833 PH
Scott@APEandS.com
www.APEandS.com



PROJECT No. 16-126

PREPARED AT THE REQUEST OF:
JRS PROPERTIES III
P.O. BOX 27
BOISE, ID 83707

MAP TO ACCOMPANY APPLICATION TO CHANGE PLACE OF USE AND POINT OF APPROPRIATION FOR JRS PROPERTIES III

"FROM" TAX LOT 500 IN
SECTION 13, TOWNSHIP 28 SOUTH, RANGE 15 EAST, W.M.
LAKE COUNTY, OREGON

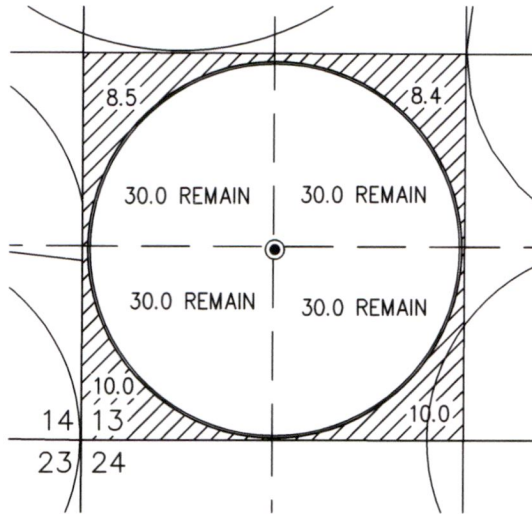

LAKE 1335 PERMIT G-410

- VAUGHN WELL #3 LOCATED IN THE SE 1/4 SW 1/4 SECTION 13 AND 1300 FEET NORTH AND 1330 FEET EAST FROM THE SW CORNER.

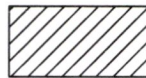

36.9 ACRES WATER RIGHTS FROM C #26991
(G-410) PRIORITY DATE 12/1954
TRANSFERRED, AS SHOWN.

"TO" TAX LOT 500 IN
SECTIONS 11, 12, 13 & 14, TOWNSHIP 28 SOUTH, RANGE 15 EAST, W.M.
LAKE COUNTY, OREGON

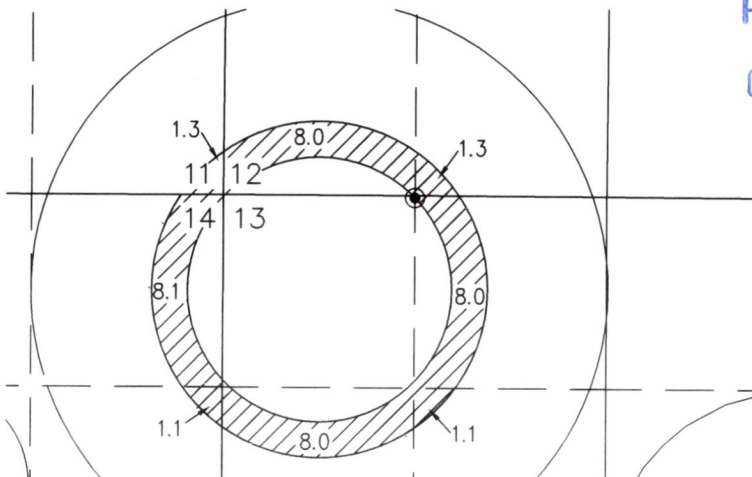

PROPOSE TO MAKE POA #1 THROUGH #7 CONTRIBUTE TO THE ENTIRE
IRRIGATION SYSTEM.. SEE POA SHEET FROM THIS MAP SET FOR LOCATIONS.

THIS MAP IS FOR THE PURPOSE OF LOCATING A WATER
RIGHT ONLY AND HAS NO INTENT TO PROVIDE LEGAL
DIMENSIONS OR THE LOCATION OF PROPERTY LINES.



SCALE 4" = 1 MILE



**ALL POINTS ENGINEERING
& SURVEYING, INC.**

P.O. BOX 767
TERREBONNE, OREGON 97760
(541) 548-5833 PH
Scott@APEandS.com
www.APEandS.com



RECEIVED

OCT 12 2018

OWRD

PROJECT No. 16-126

PREPARED AT THE REQUEST OF:

JRS PROPERTIES III
P.O. BOX 27
BOISE, ID 83707

MAP TO ACCOMPANY APPLICATION TO CHANGE PLACE OF USE AND POINT OF APPROPRIATION FOR JRS PROPERTIES III

"FROM" TAX LOT 500 IN
SECTION 14, TOWNSHIP 28 SOUTH, RANGE 15 EAST, W.M.
LAKE COUNTY, OREGON

THIS MAP IS FOR THE PURPOSE OF LOCATING
A WATER RIGHT ONLY AND HAS NO INTENT
TO PROVIDE LEGAL DIMENSIONS OR THE
LOCATION OF PROPERTY LINES.

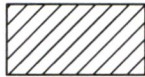

23.2 ACRES WATER RIGHTS FROM
C #46198 (G-411) PRIORITY DATE
12/1954 TRANSFERRED, AS SHOWN.

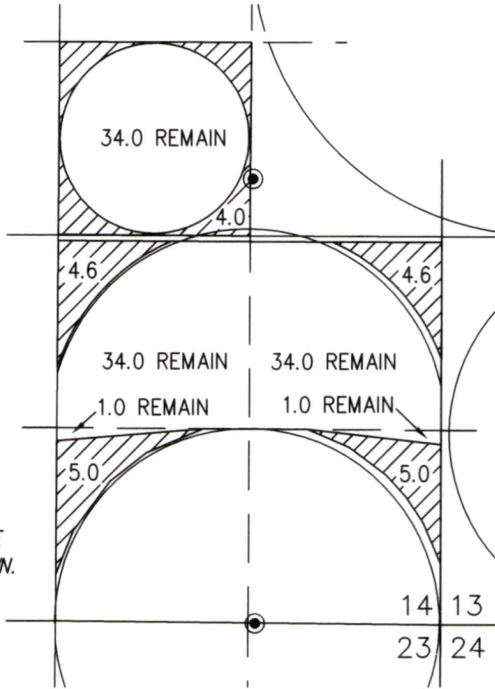

LAKE 4437 PERMIT G-411

- VAUGHN WELL #2 LOCATED IN THE SE 1/4 NE 1/4 SECTION 14 AND 390 FEET NORTH AND 1305 FEET WEST FROM THE E 1/4 CORNER.

"TO" TAX LOT 500 IN
SECTIONS 11, 12, 13 & 14, TOWNSHIP 28 SOUTH, RANGE 15 EAST, W.M.
LAKE COUNTY, OREGON

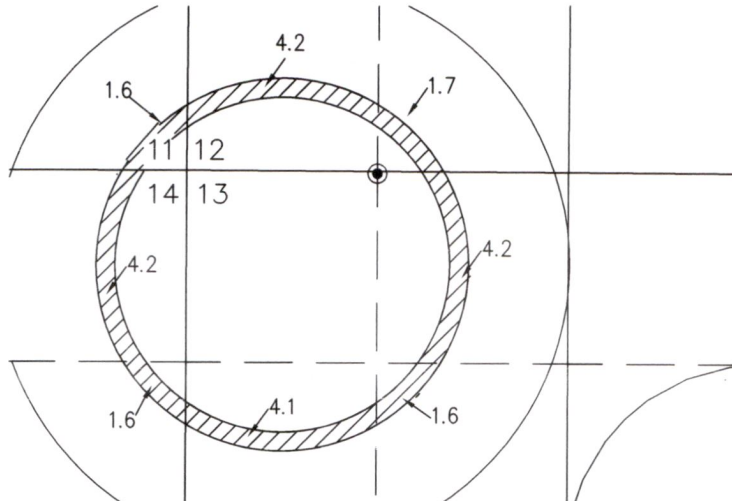

RECEIVED

OCT 12 2018

OWRD

PROPOSE TO MAKE POA #1 THROUGH #7 CONTRIBUTE TO THE ENTIRE
IRRIGATION SYSTEM.. SEE POA SHEET FROM THIS MAP SET FOR LOCATIONS..

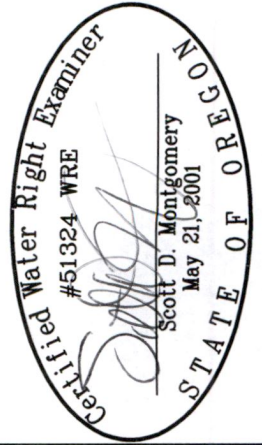

DENVER DATE: 10/21/2018

**ALL POINTS ENGINEERING
& SURVEYING, INC.**

P.O. BOX 767
TERREBONNE, OREGON 97760
(541) 548-5833 PH
Scott@APEandS.com
www.APEandS.com

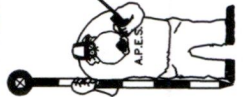

PROJECT No. 16-126

PREPARED AT THE REQUEST OF:

JRS PROPERTIES III
P.O. BOX 27
BOISE, ID 83707

MAP TO ACCOMPANY APPLICATION TO CHANGE PLACE OF USE AND POINT OF APPROPRIATION FOR JRS PROPERTIES III

"FROM" TAX LOT 500 IN
SECTION 14, TOWNSHIP 28 SOUTH, RANGE 15 EAST, W.M.
LAKE COUNTY, OREGON

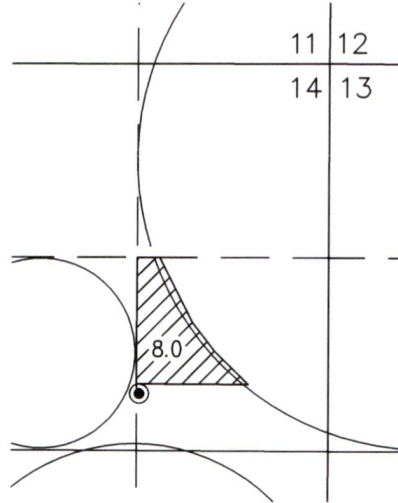

LAKE 4437 T-6506

- VAUGHN WELL #2 LOCATED IN THE SE 1/4 NE 1/4 SECTION 14 AND 390 FEET NORTH AND 1305 FEET WEST FROM THE E 1/4 CORNER.

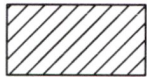

8.0 ACRES WATER RIGHTS FROM C #65760
(G-411) PRIORITY DATE 12/1954
TRANSFERRED, AS SHOWN.



"TO" TAX LOT 500 IN
SECTIONS 11, 12, 13 & 14, TOWNSHIP 28 SOUTH, RANGE 15 EAST, W.M.
LAKE COUNTY, OREGON

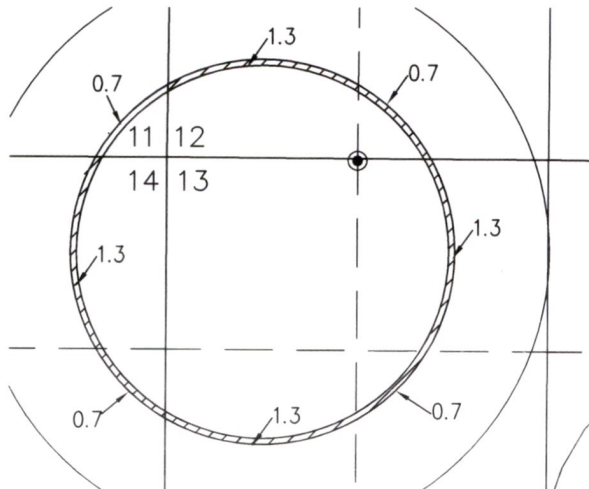

PROPOSE TO MAKE POA #1 THROUGH #7 CONTRIBUTE TO THE ENTIRE IRRIGATION SYSTEM.. SEE POA SHEET FROM THIS MAP SET FOR LOCATIONS.

THIS MAP IS FOR THE PURPOSE OF LOCATING A WATER
RIGHT ONLY AND HAS NO INTENT TO PROVIDE LEGAL
DIMENSIONS OR THE LOCATION OF PROPERTY LINES.

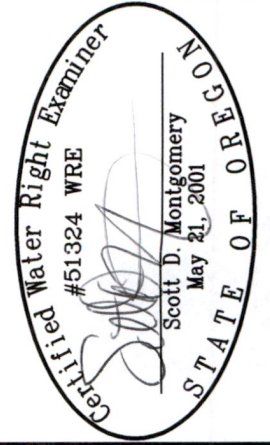

**ALL POINTS ENGINEERING
& SURVEYING, INC.**

P.O. BOX 767
TERREBONNE, OREGON 97760
(541) 548-5833 PH
Scott@APEandS.com
www.APEandS.com

RECEIVED
OCT 12 2018
OWRD

PROJECT No. 16-126

PREPARED AT THE REQUEST OF:

JRS PROPERTIES III
P.O. BOX 27
BOISE, ID 83707

MAP TO ACCOMPANY APPLICATION TO CHANGE PLACE OF USE AND POINT OF APPROPRIATION FOR JRS PROPERTIES III

"FROM" TAX LOT 500 IN
SECTIONS 13 & 24, TOWNSHIP 28 SOUTH, RANGE 15 EAST, W.M. AND
TAX LOT 1700 IN
SECTIONS 18 & 19, TOWNSHIP 28 SOUTH, RANGE 16 EAST, W.M.
LAKE COUNTY, OREGON

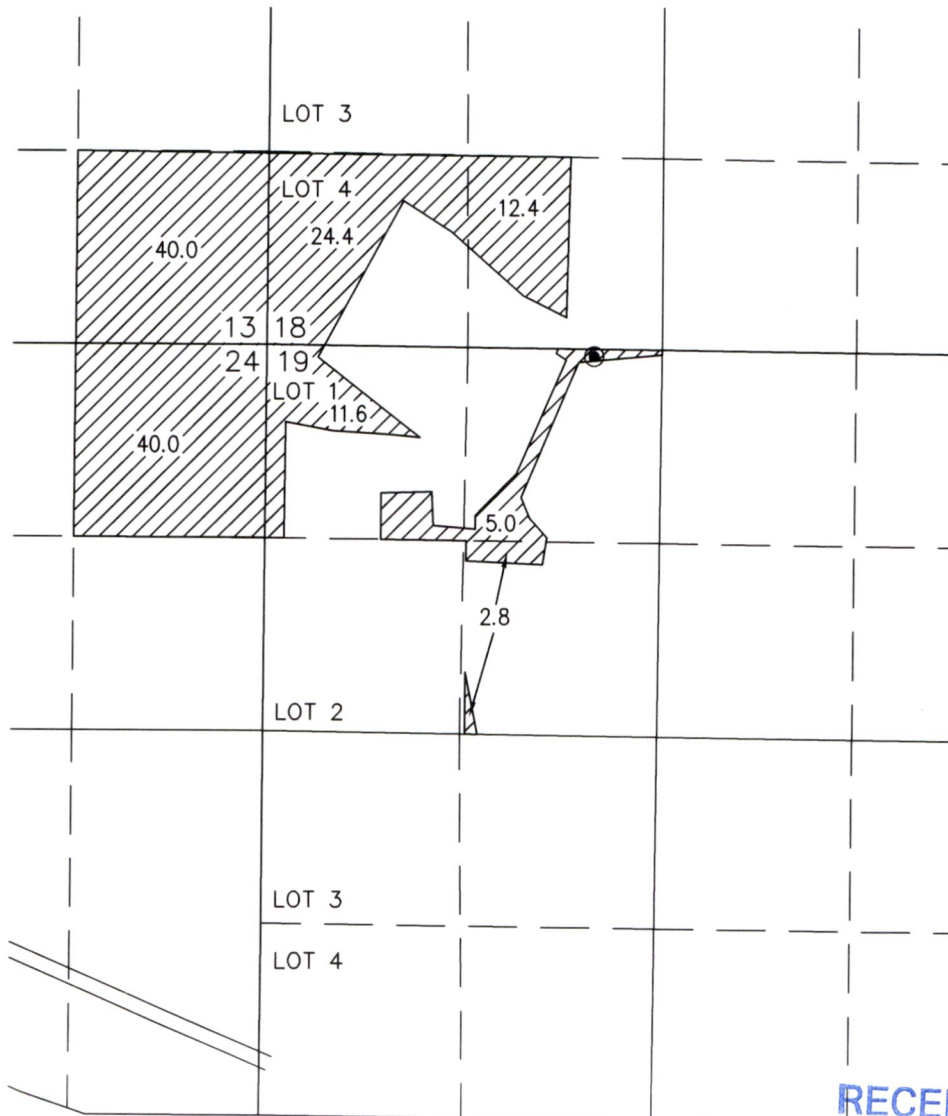

SCALE 4" = 1 MILE

LAKE 1405 PERMIT G-5755

- VAUGHN WELL #1 LOCATED IN THE NE 1/4 NW 1/4 SECTION 19 AND 50 FEET SOUTH AND 2150 FEET EAST FROM THE NW CORNER.

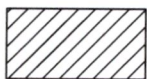

136.2 ACRES WATER RIGHTS FROM C #48889
(G-5755) PRIORITY DATE 4/1973
TRANSFERRED, AS SHOWN.

THIS MAP IS FOR THE PURPOSE OF LOCATING A WATER
RIGHT ONLY AND HAS NO INTENT TO PROVIDE LEGAL
DIMENSIONS OR THE LOCATION OF PROPERTY LINES.

RECEIVED

OCT 12 2018

OWRD

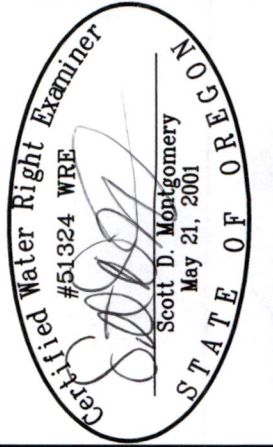

DEPARTMENT NAME: 40/01/0010

ALL POINTS ENGINEERING
& SURVEYING, INC.

P.O. BOX 767
TERREBONNE, OREGON 97760
(541) 548-5833 PH
Scott@APEandS.com
www.APEandS.com



PROJECT No. 16-126

PREPARED AT THE REQUEST OF:

JRS PROPERTIES III
P.O. BOX 27
BOISE, ID 83707

MAP TO ACCOMPANY APPLICATION TO CHANGE PLACE OF USE AND POINT OF APPROPRIATION FOR JRS PROPERTIES III

"TO" TAX LOT 500 IN
SECTIONS 13 & 24, TOWNSHIP 28 SOUTH, RANGE 15 EAST, W.M. AND
TAX LOT 1700 IN
SECTIONS 18 & 19, TOWNSHIP 28 SOUTH, RANGE 16 EAST, W.M
LAKE COUNTY, OREGON

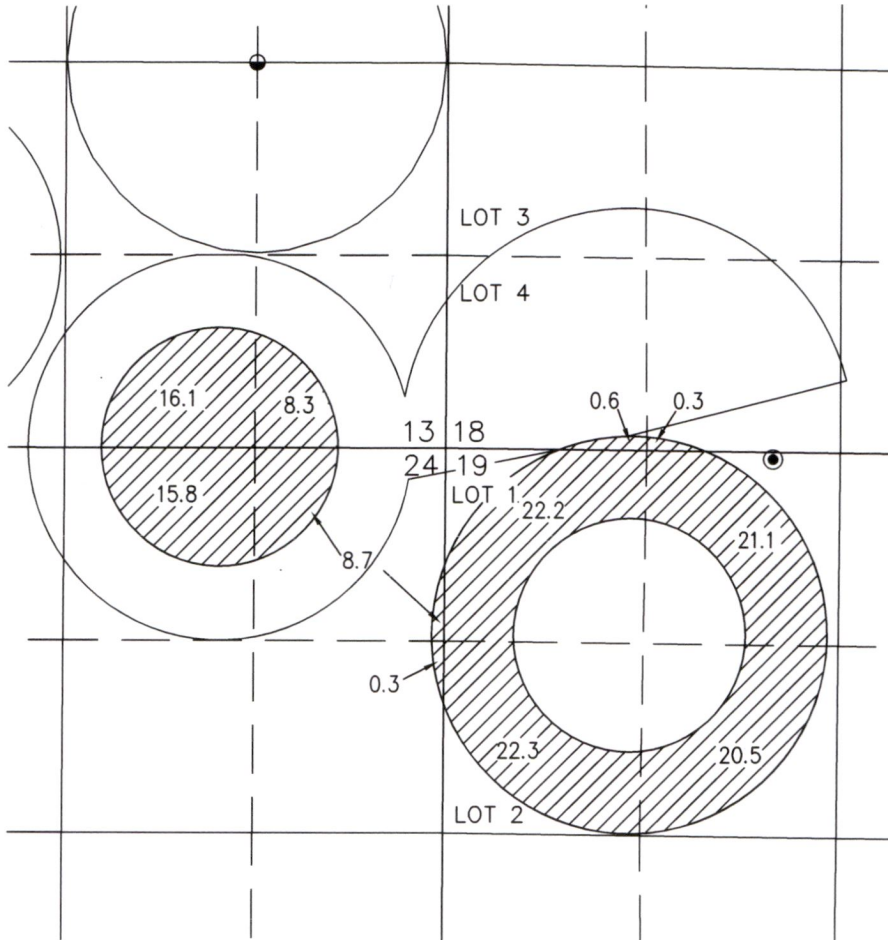

PROPOSE TO MAKE POA #1 THROUGH #7 CONTRIBUTE TO THE ENTIRE
IRRIGATION SYSTEM.. SEE POA SHEET FROM THIS MAP SET FOR LOCATIONS.

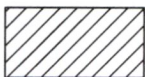

136.2 ACRES WATER RIGHTS FROM C #48889
(G-5755) PRIORITY DATE 4/1973
TRANSFERRED, AS SHOWN.

THIS MAP IS FOR THE PURPOSE OF LOCATING A WATER
RIGHT ONLY AND HAS NO INTENT TO PROVIDE LEGAL
DIMENSIONS OR THE LOCATION OF PROPERTY LINES.

RECEIVED
OCT 12 2018

OWRD

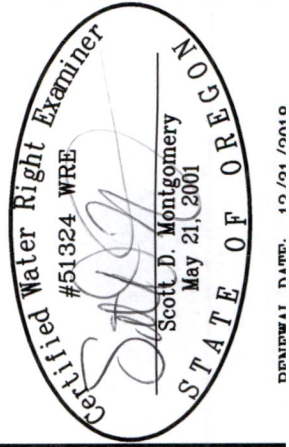

ALL POINTS ENGINEERING
& SURVEYING, INC.

P.O. BOX 767
TERREBONNE, OREGON 97760
(541) 548-5833 PH
Scott@APEandS.com
WWW.APEandS.com



PROJECT No. 16-126

PREPARED AT THE REQUEST OF:

JRS PROPERTIES III
P.O. BOX 27
BOISE, ID 83707

MAP TO ACCOMPANY APPLICATION TO CHANGE PLACE OF USE AND POINT OF APPROPRIATION FOR JRS PROPERTIES III

"FROM" TAX LOT 500 IN
SECTIONS 11, 12, 13, & 14, TOWNSHIP 28 SOUTH, RANGE 15 EAST, W.M.
LAKE COUNTY, OREGON

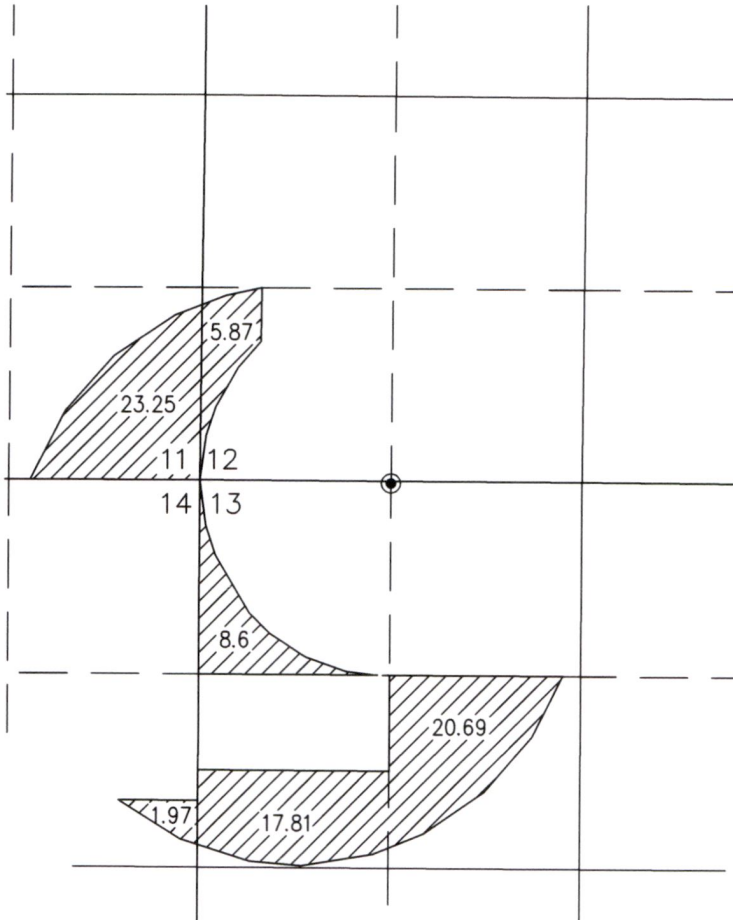

SCALE 4" = 1 MILE

RECEIVED
OCT 12 2018
OWRD

LAKE 4283 T-6505

● ZX WELL #19 LOCATED IN THE NW 1/4 NW 1/4 SECTION 13 AND 2627 FEET
NORTH AND 3961 FEET WEST FROM THE E 1/4 CORNER.



78.19 ACRES WATER RIGHTS FROM C #76042
(G-6051) PRIORITY DATE 3/1974
TRANSFERRED, AS SHOWN.

THIS MAP IS FOR THE PURPOSE OF LOCATING A WATER
RIGHT ONLY AND HAS NO INTENT TO PROVIDE LEGAL
DIMENSIONS OR THE LOCATION OF PROPERTY LINES.

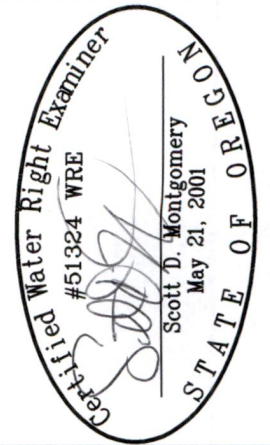

ALL POINTS ENGINEERING
& SURVEYING, INC.

P.O. BOX 767
TERREBONNE, OREGON 97760
(541) 548-5833 PH
Scott@APEandS.com
www.APEandS.com



PROJECT No. 16-126

PREPARED AT THE REQUEST OF:
JRS PROPERTIES III
P.O. BOX 27
BOISE, ID 83707

MAP TO ACCOMPANY APPLICATION TO CHANGE PLACE OF USE AND POINT OF APPROPRIATION FOR JRS PROPERTIES III

"TO" TAX LOT 500 IN
SECTIONS 11, 12, 13, & 14, TOWNSHIP 28 SOUTH, RANGE 15 EAST, W.M.
LAKE COUNTY, OREGON

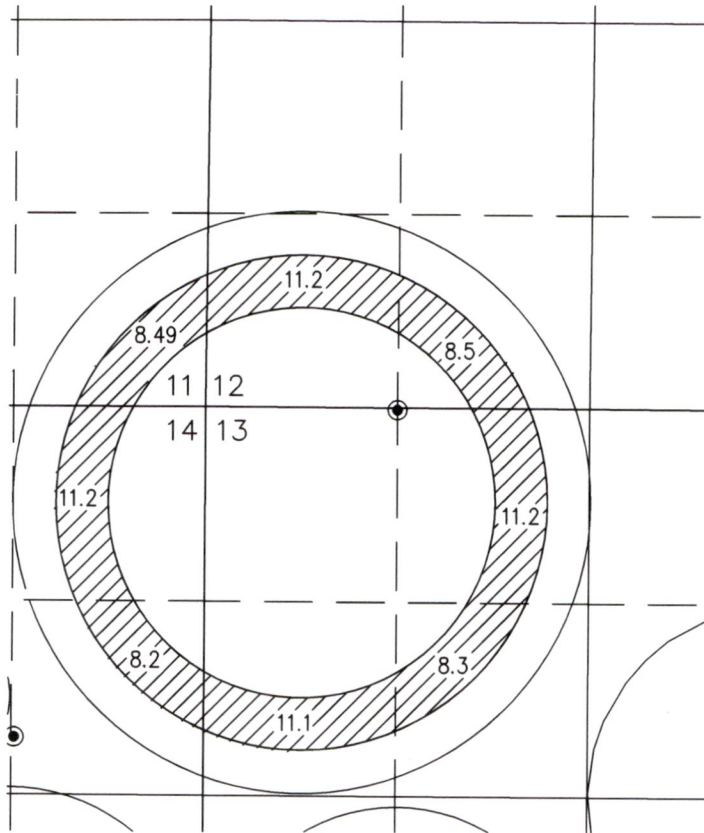

PROPOSE TO MAKE POA #1 THROUGH #7 CONTRIBUTE TO THE ENTIRE
IRRIGATION SYSTEM.. SEE POA SHEET FROM THIS MAP SET FOR LOCATIONS..

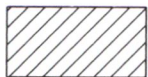

78.19 ACRES WATER RIGHTS FROM C #76042
(G-6051) PRIORITY DATE 3/1974
TRANSFERRED, AS SHOWN.

RECEIVED

OCT 12 2018

OWRD

THIS MAP IS FOR THE PURPOSE OF LOCATING A WATER
RIGHT ONLY AND HAS NO INTENT TO PROVIDE LEGAL
DIMENSIONS OR THE LOCATION OF PROPERTY LINES.

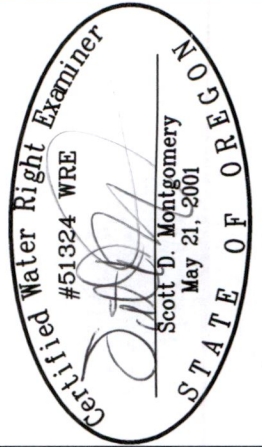

DESIGNATED NAME: 40/04/0010

ALL POINTS ENGINEERING
& SURVEYING, INC.

P.O. BOX 767
TERREBONNE, OREGON 97760
(541) 548-5833 PH
Scott@APEandS.com
www.APEandS.com



PROJECT No. 16-126

PREPARED AT THE REQUEST OF:

JRS PROPERTIES III
P.O. BOX 27
BOISE, ID 83707

MAP TO ACCOMPANY APPLICATION TO CHANGE PLACE OF USE AND POINT OF APPROPRIATION FOR JRS PROPERTIES III

"FROM" & "TO" TAX LOT 500 IN
SECTION 13 & 24, TOWNSHIP 28 SOUTH, RANGE 15 EAST, W.M.
LAKE COUNTY, OREGON

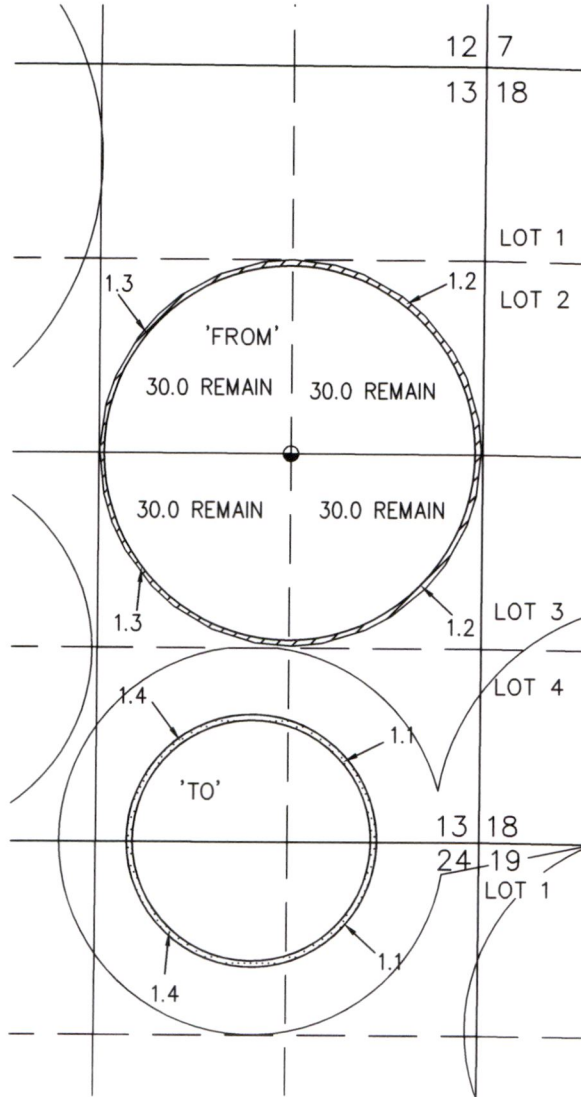

SCALE 4" = 1 MILE

RECEIVED
OCT 12 2018
OWRD

PROPOSE TO MAKE POA #1 THROUGH #7 CONTRIBUTE TO THE ENTIRE IRRIGATION SYSTEM.. SEE POA SHEET FROM THIS MAP SET FOR LOCATIONS.

LAKE 1333 PERMIT G-6552

- VAUGHN VALLEY WELL #1 LOCATED IN THE NW 1/4 SE 1/4 SECTION 13 AND 2640 FEET NORTH AND 1320 FEET WEST FROM THE SE CORNER.

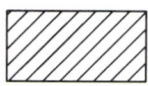

5.0 ACRES WATER RIGHTS FROM C #48890
(G-6552) PRIORITY DATE 8/1975
TRANSFERRED, AS SHOWN.

THIS MAP IS FOR THE PURPOSE OF LOCATING A WATER RIGHT ONLY AND HAS NO INTENT TO PROVIDE LEGAL DIMENSIONS OR THE LOCATION OF PROPERTY LINES.

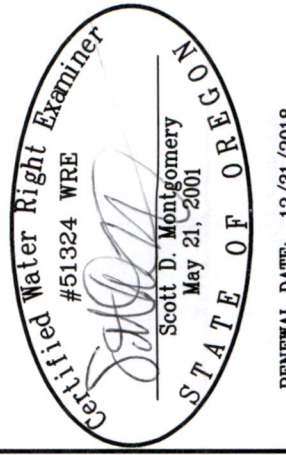

**ALL POINTS ENGINEERING
& SURVEYING, INC.**
P.O. BOX 767
TERREBONNE, OREGON 97760
(541) 548-5833 PH
Scott@APEandS.com
www.APEandS.com



PROJECT No. 16-126

PREPARED AT THE REQUEST OF:
JRS PROPERTIES III
P.O. BOX 27
BOISE, ID 83707

MAP TO ACCOMPANY APPLICATION TO CHANGE PLACE OF USE AND POINT OF APPROPRIATION FOR JRS PROPERTIES III

"FROM" TAX LOT 500 IN
SECTIONS 12 & 13, TOWNSHIP 28 SOUTH, RANGE 15 EAST, W.M.
LAKE COUNTY, OREGON

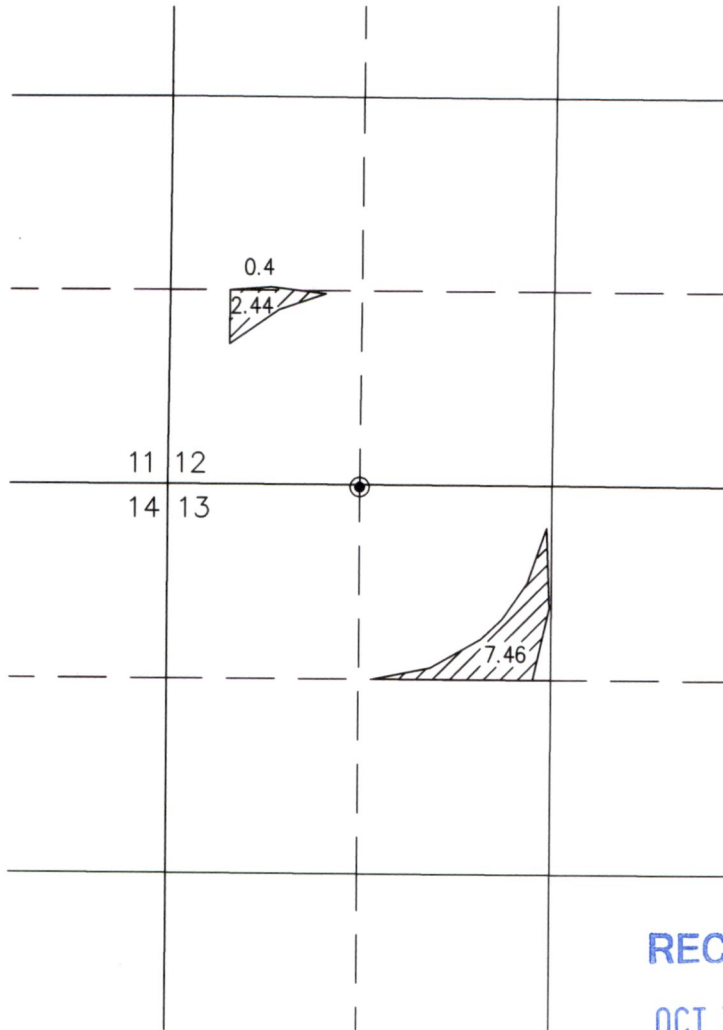

RECEIVED
OCT 12 2018
OWRD

LAKE 4283 T-6501

- ZX WELL #19 LOCATED IN THE NW 1/4 NW 1/4 SECTION 13 AND 2627 FEET NORTH AND 3961 FEET WEST FROM THE E 1/4 CORNER.



10.3 ACRES WATER RIGHTS FROM C #76036
(G-6772) PRIORITY DATE 4/1976
TRANSFERRED, AS SHOWN.

THIS MAP IS FOR THE PURPOSE OF LOCATING A WATER
RIGHT ONLY AND HAS NO INTENT TO PROVIDE LEGAL
DIMENSIONS OR THE LOCATION OF PROPERTY LINES.

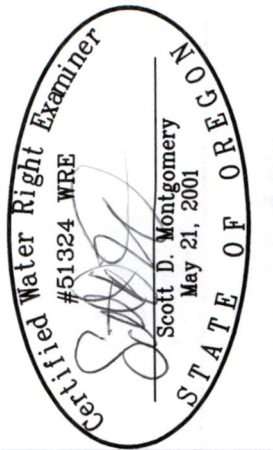

DEPARTMENT NAME: 10/01/2018

ALL POINTS ENGINEERING
& SURVEYING, INC.

P.O. BOX 767
TERREBONNE, OREGON 97760
(541) 548-5833 PH
Scott@APEandS.com
www.APEandS.com



PROJECT No. 16-126

PREPARED AT THE REQUEST OF:

JRS PROPERTIES III
P.O. BOX 27
BOISE, ID 83707

MAP TO ACCOMPANY APPLICATION TO CHANGE PLACE OF USE AND POINT OF APPROPRIATION FOR JRS PROPERTIES III

"TO" TAX LOT 500 IN
SECTIONS 13 & 24, TOWNSHIP 28 SOUTH, RANGE 15 EAST, W.M.
LAKE COUNTY, OREGON

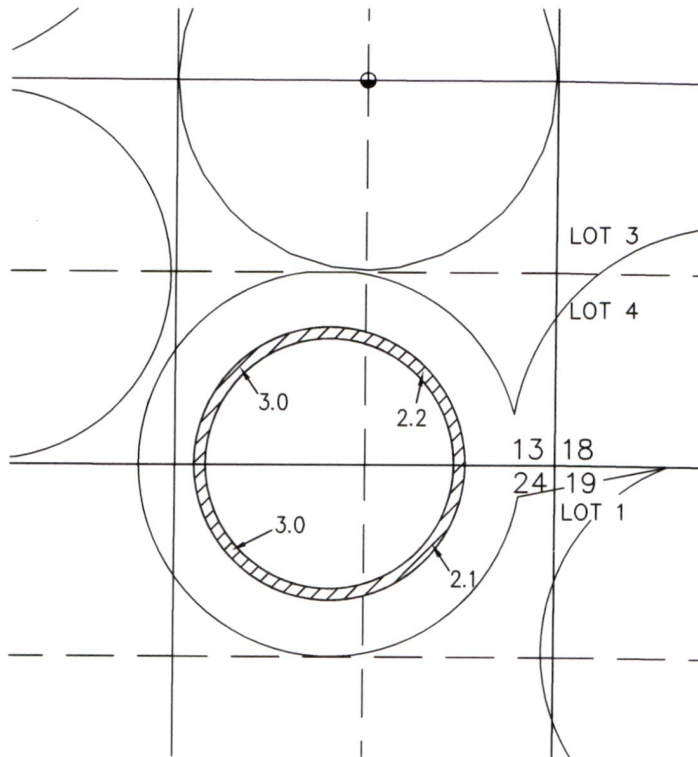

PROPOSE TO MAKE POA #1 THROUGH #7 CONTRIBUTE TO THE ENTIRE
IRRIGATION SYSTEM.. SEE POA SHEET FROM THIS MAP SET FOR LOCATIONS.



10.3 ACRES WATER RIGHTS FROM C #76036
(G-6772) PRIORITY DATE 4/1976
TRANSFERRED, AS SHOWN.

RECEIVED

OCT 12 2018

OWRD

THIS MAP IS FOR THE PURPOSE OF LOCATING A WATER
RIGHT ONLY AND HAS NO INTENT TO PROVIDE LEGAL
DIMENSIONS OR THE LOCATION OF PROPERTY LINES.

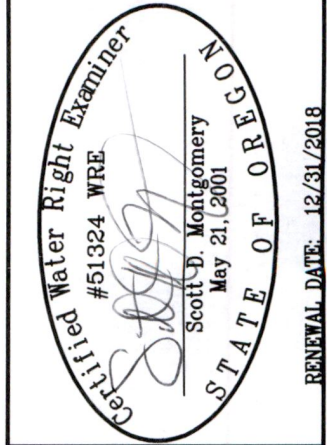

**ALL POINTS ENGINEERING
& SURVEYING, INC.**

P.O. BOX 767
TERREBONNE, OREGON 97760
(541) 548-5833 PH
Scott@APEandS.com
www.APEandS.com

PROJECT No. 16-126

PREPARED AT THE REQUEST OF:

JRS PROPERTIES III
P.O. BOX 27
BOISE, ID 83707

MAP TO ACCOMPANY APPLICATION TO CHANGE PLACE OF USE AND POINT OF APPROPRIATION FOR JRS PROPERTIES III

"FROM" TAX LOT 500 IN
SECTIONS 12 & 13, TOWNSHIP 28 SOUTH, RANGE 15 EAST, W.M.
LAKE COUNTY, OREGON

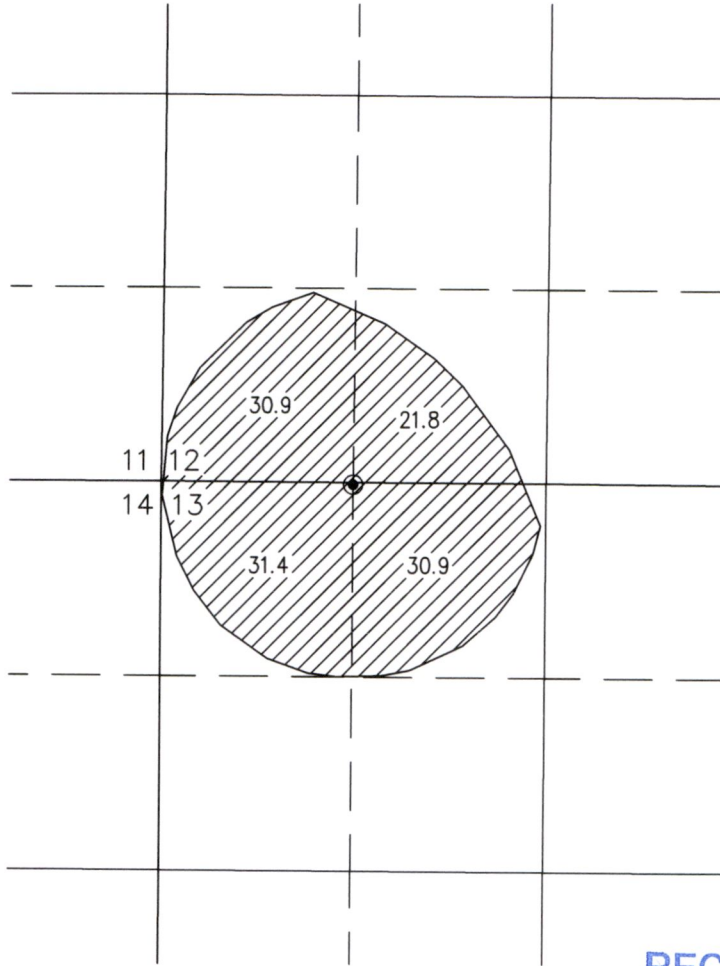

SCALE 4" = 1 MILE

RECEIVED
OCT 12 2018
OWRD

LAKE 4283T-6501

- ZX WELL #19 LOCATED IN THE NW 1/4 NW 1/4 SECTION 13 AND 15 FEET SOUTH AND 1320 FEET EAST FROM THE NW CORNER.

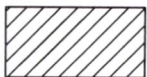

115.0 ACRES WATER RIGHTS FROM C #65757
(G-6772) PRIORITY DATE 4/1976
TRANSFERRED, AS SHOWN.

THIS MAP IS FOR THE PURPOSE OF LOCATING A WATER
RIGHT ONLY AND HAS NO INTENT TO PROVIDE LEGAL
DIMENSIONS OR THE LOCATION OF PROPERTY LINES.

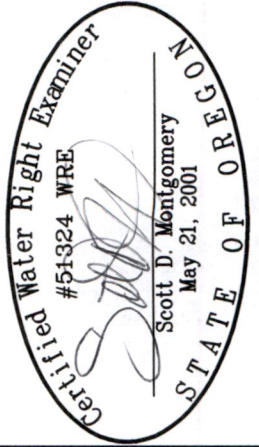

DEWPWAT DATE: 10/01/2018

ALL POINTS ENGINEERING
& SURVEYING, INC.

P.O. BOX 767
TERREBONNE, OREGON 97760
(541) 548-5833 PH
Scott@APEandS.com
www.APEandS.com



PROJECT No. 16-126

PREPARED AT THE REQUEST OF:

JRS PROPERTIES III
P.O. BOX 27
BOISE, ID 83707

MAP TO ACCOMPANY APPLICATION TO CHANGE PLACE OF USE AND POINT OF APPROPRIATION FOR JRS PROPERTIES III

"TO" TAX LOT 500 IN
SECTIONS 11, 12, 13 & 14, TOWNSHIP 28 SOUTH, RANGE 15 EAST, W.M.
LAKE COUNTY, OREGON

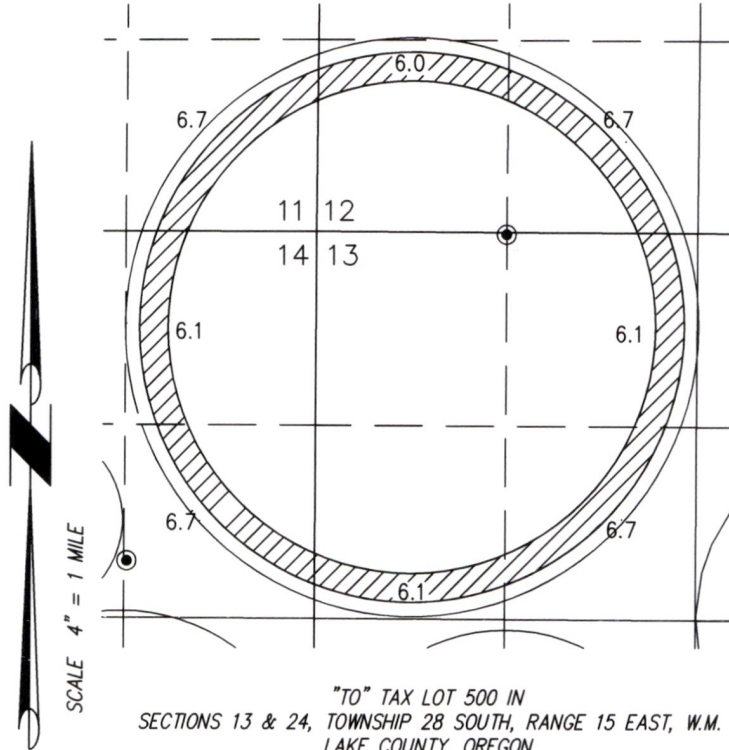

"TO" TAX LOT 500 IN
SECTIONS 13 & 24, TOWNSHIP 28 SOUTH, RANGE 15 EAST, W.M.
LAKE COUNTY, OREGON

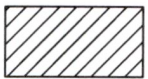

115.0 ACRES WATER RIGHTS FROM
C #65757 (G-6772) PRIORITY DATE
4/1976 TRANSFERRED, AS SHOWN.

PROPOSE TO MAKE POA #1 THROUGH #7 CONTRIBUTE
TO THE ENTIRE IRRIGATION SYSTEM.. SEE POA SHEET
FROM THIS MAP SET FOR LOCATIONS..

RECEIVED

OCT 12 2018

OWRD

THIS MAP IS FOR THE PURPOSE OF LOCATING A WATER
RIGHT ONLY AND HAS NO INTENT TO PROVIDE LEGAL
DIMENSIONS OR THE LOCATION OF PROPERTY LINES.

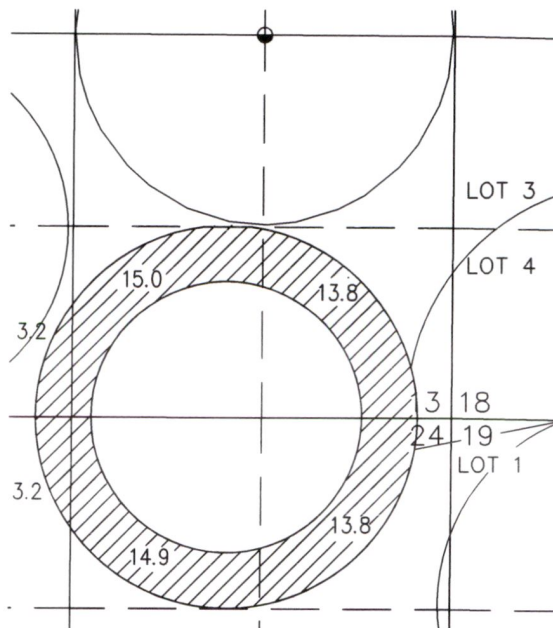

Certified Water Right Examiner
#51324 WRE
Scott D. Montgomery
May 21, 2001
STATE OF OREGON
RENEWAL DATE: 12/31/2018

ALL POINTS ENGINEERING
& SURVEYING, INC.
P.O. BOX 767
TERREBONNE, OREGON 97760
(541) 548-5833 PH
Scott@APEandS.com
www.APEandS.com

PROJECT No. 16-126
PREPARED AT THE REQUEST OF:
JRS PROPERTIES III
P.O. BOX 27
BOISE, ID 83707

MAP TO ACCOMPANY APPLICATION TO CHANGE PLACE OF USE AND POINT OF APPROPRIATION FOR JRS PROPERTIES III

"FROM" TAX LOT 500 IN
SECTIONS 14 & 23, TOWNSHIP 28 SOUTH, RANGE 15 EAST, W.M.
LAKE COUNTY, OREGON

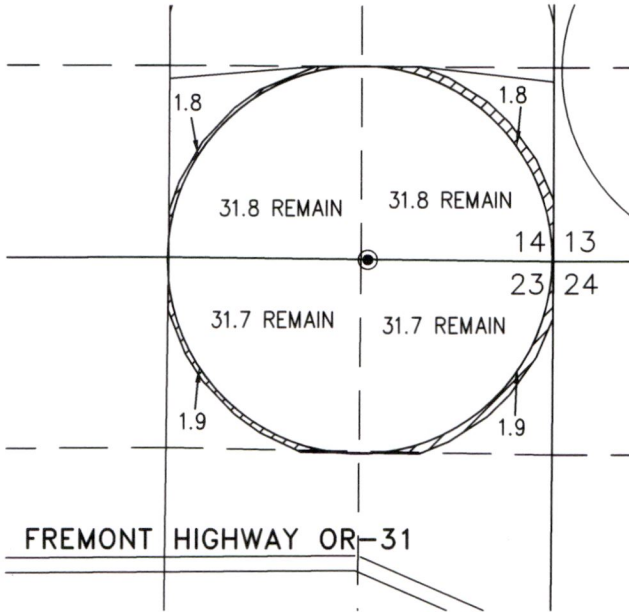

LAKE 1336 PERMIT G-8123
● B FIELD WELL LOCATED IN THE SE 1/4 SW 1/4 SECTION 14 AND 10 FEET NORTH AND 1280 FEET WEST FROM THE SE CORNER.

 7.4 ACRES WATER RIGHTS FROM C #50758 (G-8123) PRIORITY DATE 4/1978 TRANSFERRED, AS SHOWN.

"TO" TAX LOT 500 IN
SECTIONS 11, 12, 13, & 14, TOWNSHIP 28 SOUTH, RANGE 15 EAST, W.M.
LAKE COUNTY, OREGON

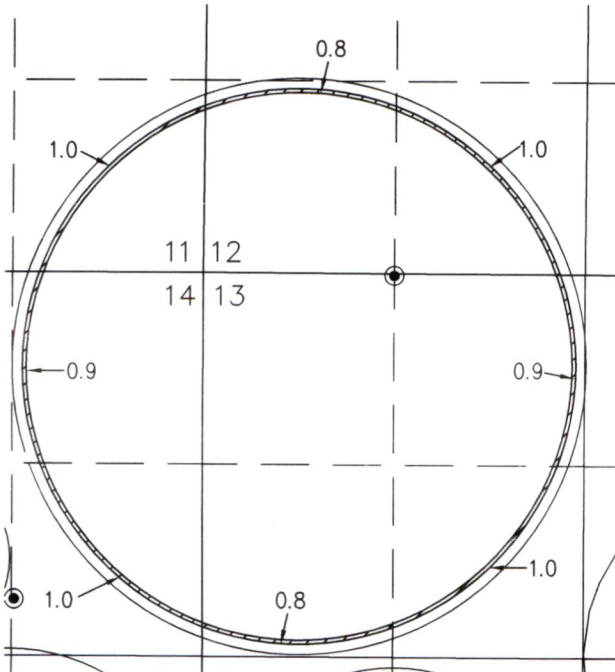

PROPOSE TO MAKE POA #1 THROUGH #7 CONTRIBUTE TO THE ENTIRE IRRIGATION SYSTEM.. SEE POA SHEET FROM THIS MAP SET FOR LOCATIONS.

RECEIVED

OCT 12 2018

OWRD

THIS MAP IS FOR THE PURPOSE OF LOCATING A WATER RIGHT ONLY AND HAS NO INTENT TO PROVIDE LEGAL DIMENSIONS OR THE LOCATION OF PROPERTY LINES.

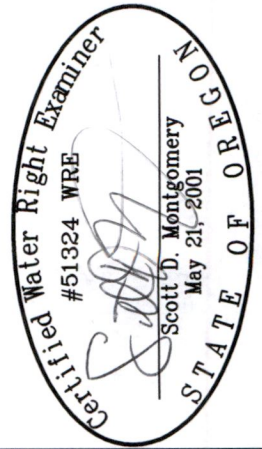

RENEWAL DATE: 12/31/2018

**ALL POINTS ENGINEERING
& SURVEYING, INC.**

P.O. BOX 767
TERREBONNE, OREGON 97760
(541) 548-5833 PH
Scott@APEandS.com
www.APEandS.com



PROJECT No. 16-126

PREPARED AT THE REQUEST OF:

JRS PROPERTIES III
P.O. BOX 27
BOISE, ID 83707

MAP TO ACCOMPANY APPLICATION TO CHANGE PLACE OF USE AND POINT OF APPROPRIATION FOR JRS PROPERTIES III

"FROM" TAX LOT 500 IN
SECTION 13, TOWNSHIP 28 SOUTH, RANGE 15 EAST, W.M.
LAKE COUNTY, OREGON

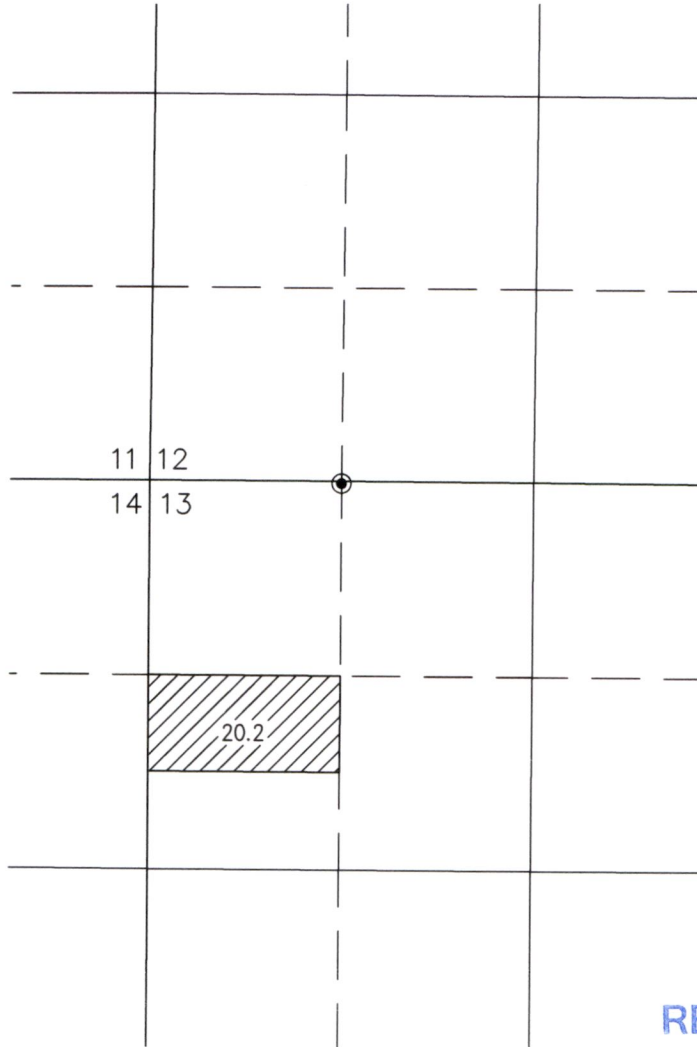

SCALE 4" = 1 MILE

RECEIVED

OCT 12 2018

OWRD

LAKE 4283 T-6502

- ZX WELL #19 LOCATED IN THE NW 1/4 NW 1/4 SECTION 13 AND 2627 FEET NORTH AND 3961 FEET WEST FROM THE E 1/4 CORNER.



20.2 ACRES WATER RIGHTS FROM C #76037
(G-8988) PRIORITY DATE 6/1980
TRANSFERRED, AS SHOWN.

THIS MAP IS FOR THE PURPOSE OF LOCATING A WATER
RIGHT ONLY AND HAS NO INTENT TO PROVIDE LEGAL
DIMENSIONS OR THE LOCATION OF PROPERTY LINES.

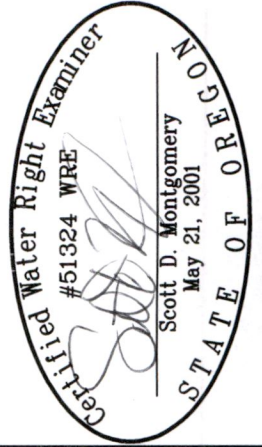

RENEWAL DATE: 12/31/2018

**ALL POINTS ENGINEERING
& SURVEYING, INC.**



P.O. BOX 767
TERREBONNE, OREGON 97760
(541) 548-5833 PH
Scott@APEandS.com
www.APEandS.com

PROJECT No. 16-126

PREPARED AT THE REQUEST OF:

JRS PROPERTIES III
P.O. BOX 27
BOISE, ID 83707

MAP TO ACCOMPANY APPLICATION TO CHANGE PLACE OF USE AND POINT OF APPROPRIATION FOR JRS PROPERTIES III

"TO" TAX LOT 500 IN
SECTIONS 11, 12, 13, & 14, TOWNSHIP 28 SOUTH, RANGE 15 EAST, W.M.
LAKE COUNTY, OREGON

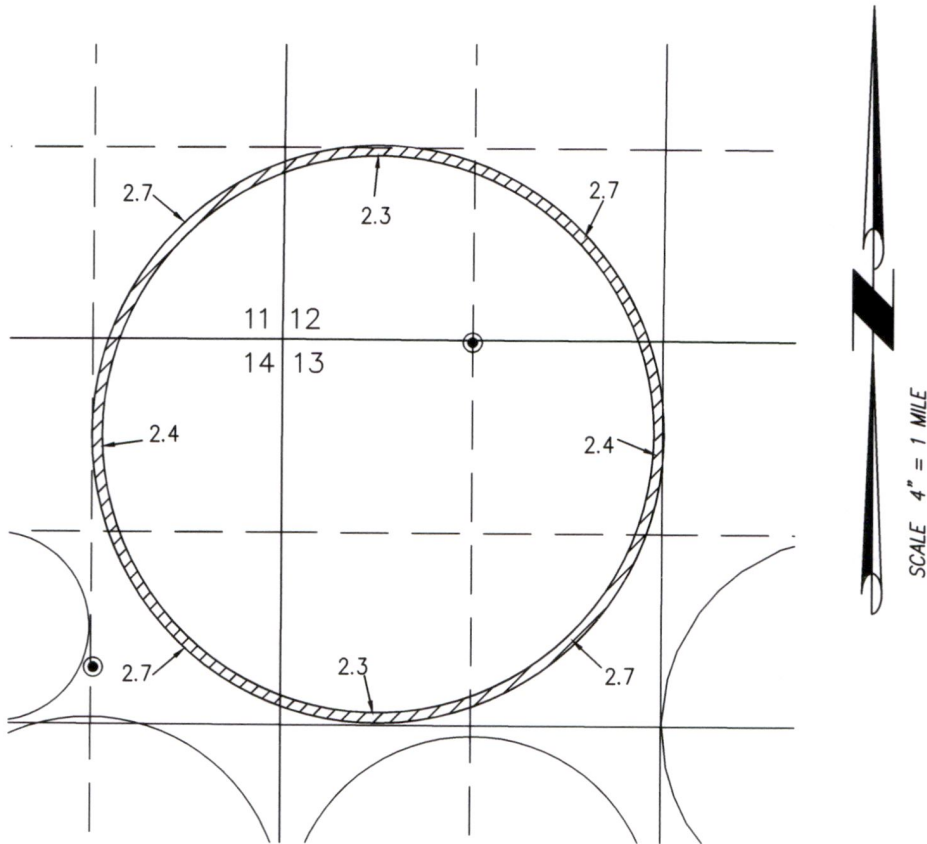

PROPOSE TO MAKE POA #1 THROUGH #7 CONTRIBUTE TO THE ENTIRE
IRRIGATION SYSTEM.. SEE POA SHEET FROM THIS MAP SET FOR LOCATIONS.

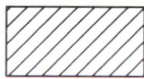

20.2 ACRES WATER RIGHTS FROM C #76037
(G-8988) PRIORITY DATE 6/1980
TRANSFERRED, AS SHOWN.

RECEIVED

OCT 12 2018

OWRD

THIS MAP IS FOR THE PURPOSE OF LOCATING A WATER
RIGHT ONLY AND HAS NO INTENT TO PROVIDE LEGAL
DIMENSIONS OR THE LOCATION OF PROPERTY LINES.

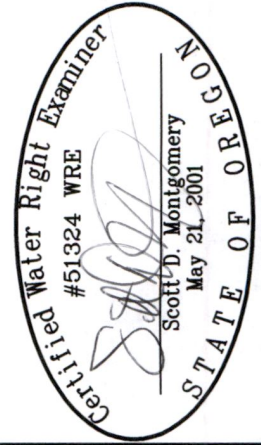

RENEWAL DATE: 12/31/2018

**ALL POINTS ENGINEERING
& SURVEYING, INC.**

P.O. BOX 767
TERREBONNE, OREGON 97760
(541) 548-5833 PH
Scott@APEandS.com
www.APEandS.com



PROJECT No. 16-126

PREPARED AT THE REQUEST OF:

JRS PROPERTIES III
P.O. BOX 27
BOISE, ID 83707

MAP TO ACCOMPANY APPLICATION TO CHANGE PLACE OF USE AND POINT OF APPROPRIATION FOR JRS PROPERTIES III

TAX LOT 500 IN
SECTIONS 13 & 14, TOWNSHIP 28 SOUTH, RANGE 15 EAST, W.M.
TAX LOT 1700 IN
SECTION 19, TOWNSHIP 28 SOUTH, RANGE 16 EAST, W.M.
LAKE COUNTY, OREGON

ALL POAS PROPOSED TO BE TRANSFERRED TO ALL POU SHOWN

- POA #1 (LAKE 1333)
● VAUGHN VALLEY WELL #1 LOCATED IN THE NW 1/4 SE 1/4 SECTION 13 AND 2640 FEET NORTH AND 1320 FEET WEST FROM THE SE CORNER.
- POA #2 (LAKE 4283)
● ZX WELL #19 LOCATED IN THE NW 1/4 NW 1/4 SECTION 13 AND 2627 FEET NORTH AND 3961 FEET WEST FROM THE E 1/4 CORNER.
- POA #3 (LAKE 1335)
● VAUGHN WELL #3 LOCATED IN THE SE 1/4 SW 1/4 SECTION 13 AND 1300 FEET NORTH AND 1330 FEET EAST FROM THE SW CORNER.
- POA #4 (LAKE 1336)
● B FIELD WELL LOCATED IN THE SE 1/4 SW 1/4 SECTION 14 AND 10 FEET NORTH AND 1280 FEET WEST FROM THE SE CORNER.
- POA #5 (LAKE 4437)
● VAUGHN WELL #2 LOCATED IN THE SE 1/4 NE 1/4 SECTION 14 AND 390 FEET NORTH AND 1305 FEET WEST FROM THE E 1/4 CORNER.
- POA #6 (LAKE 1331)
● VAUGHN VALLEY WELL #2 LOCATED IN THE NW 1/4 NW 1/4 SECTION 13 AND 2617 FEET NORTH AND 3961 FEET WEST FROM THE E 1/4 CORNER.
- POA #7 (LAKE 1405)
● VAUGHN WELL #1 LOCATED IN THE NE 1/4 NW 1/4 SECTION 19 AND 1270 FEET NORTH AND 470 FEET WEST FROM THE CN 1/16 CORNER.

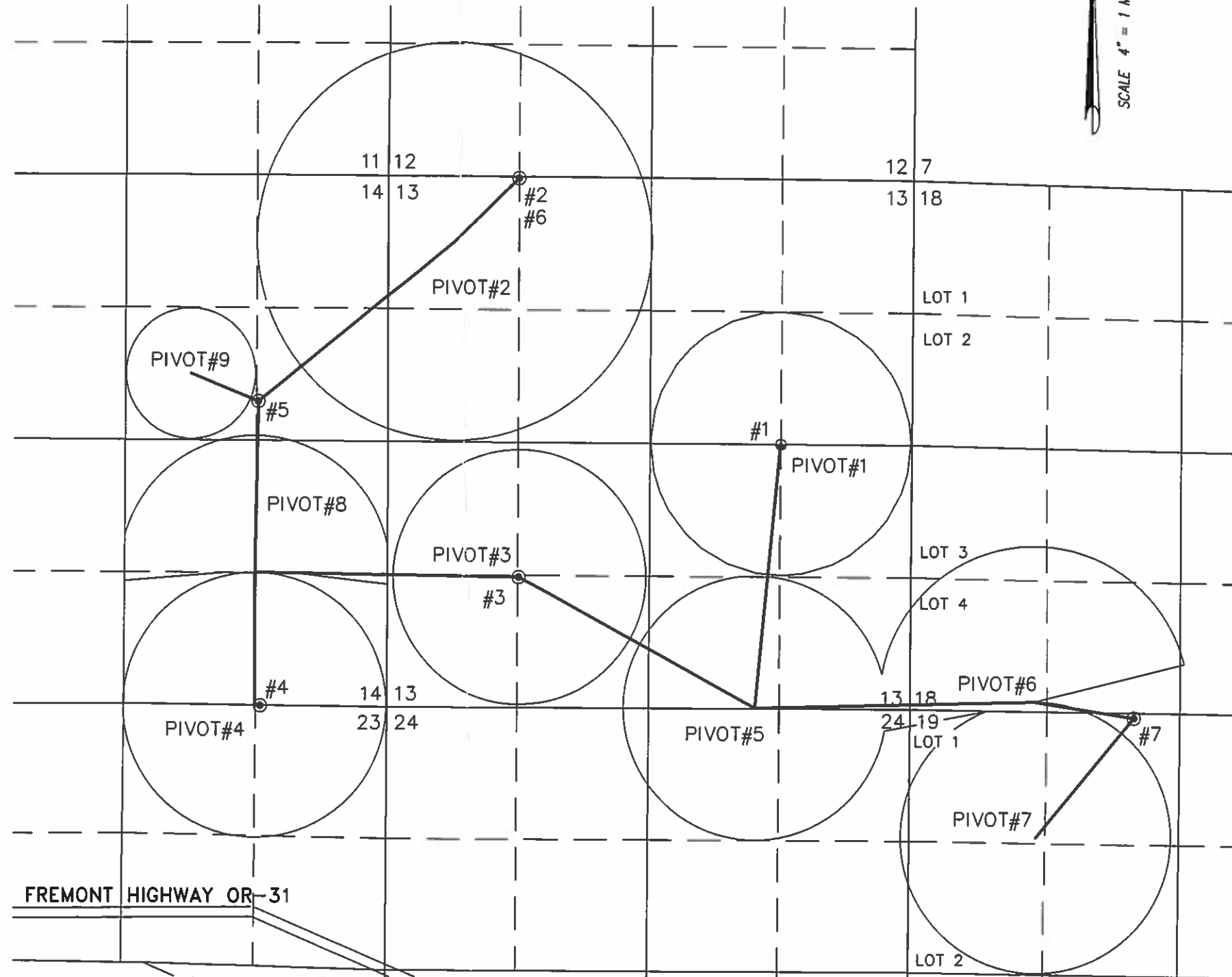

THIS MAP IS FOR THE PURPOSE OF LOCATING A WATER RIGHT ONLY AND HAS NO INTENT TO PROVIDE LEGAL DIMENSIONS OR THE LOCATION OF PROPERTY LINES.

RECEIVED
OCT 12 2018
OWRD

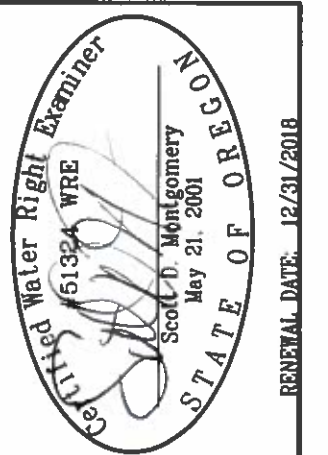

**ALL POINTS ENGINEERING
& SURVEYING, INC.**

P.O. BOX 767
TERREBONNE, OREGON 97760
(541) 548-5833 PH
Scott@APEandS.com
www.APEandS.com

PROJECT No. 16-126

PREPARED AT THE REQUEST OF:
JRS PROPERTIES III
P.O. BOX 27
BOISE, ID 83707

Aerial Image

RECEIVED

OCT 12 2018

OWRD

RECEIVED

OCT 12 2018

T 28S, R 15E & 16E, W.M.

Aerial imagery from 2016 FSA USDA

OWRD

