

# JEFFERSON COUNTY SEC.33 T13S R13E

SCALE - 1" = 400'



OWRD #: T-11949

S 1/2 OF THE NE 1/4; NW 1/4 OF THE SE 1/4

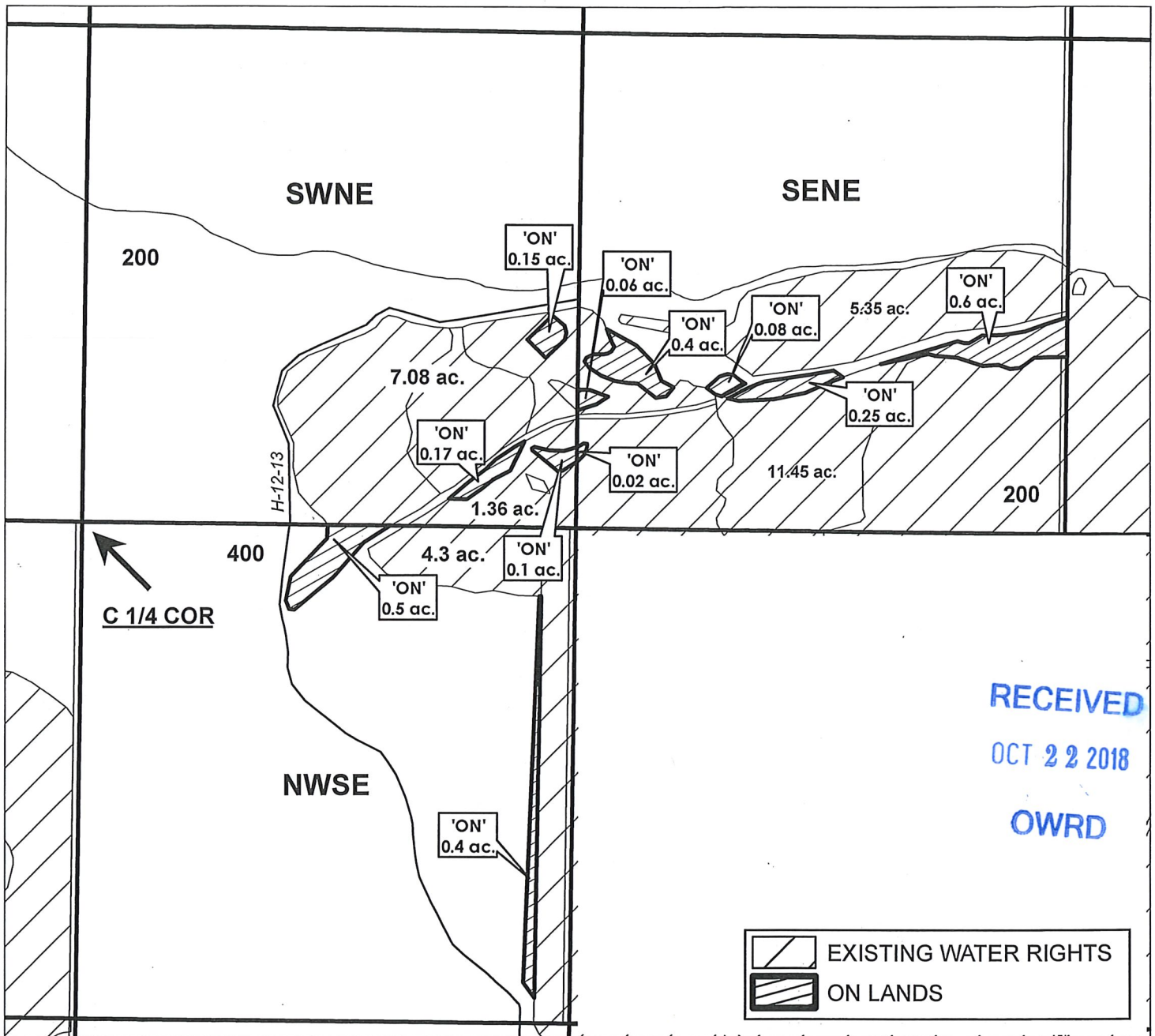

FINAL PROOF MAP

NAME: PHILIP H. & PENELOPE P. KNIGHT

TAXLOT #: 200, 400

2.73 ACRES ON

9/26/2018

FILE: I:\TRANSFER\FINALPRFIP-2014-002\131333\_NE

# DESCHUTES COUNTY SEC.04 T14S R13E

SCALE - 1" = 400'



SE 1/4 OF THE NE 1/4

OWRD #: T-11949

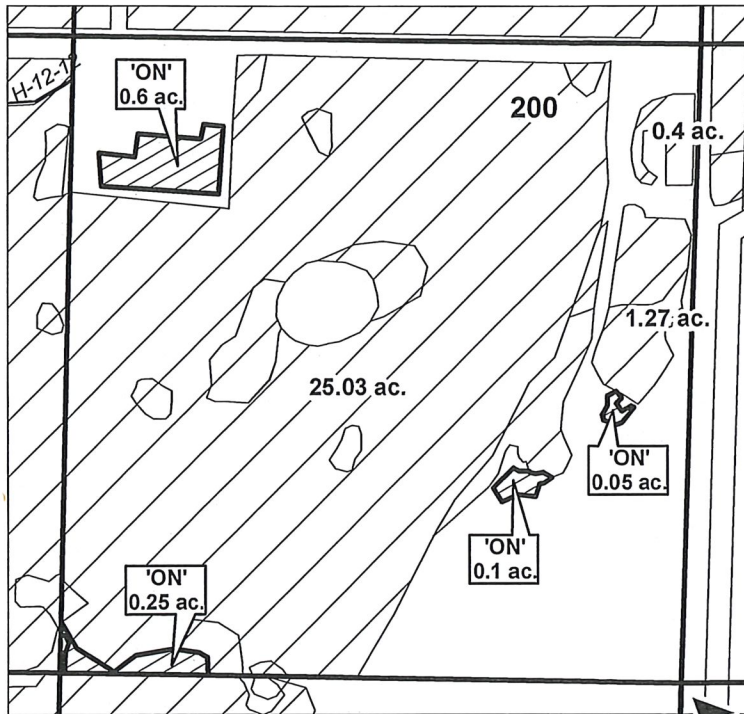

RECEIVED

OCT 22 2018

OWRD

← E 1/4 COR

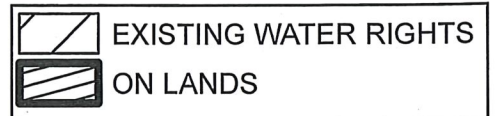

## FINAL PROOF MAP

NAME: PHILIP H. & PENELOPE P. KNIGHT

TAXLOT #: 200

1.0 ACRES

Date: 8/30/2018

FILE: I:\TRANSFER\FINALPRFIP-2014-002\141304\_SENE

# DESCHUTES COUNTY SEC.34 T14S R13E

SCALE - 1" = 400'



NE 1/4 OF THE NW 1/4

OWRD #: T-11959

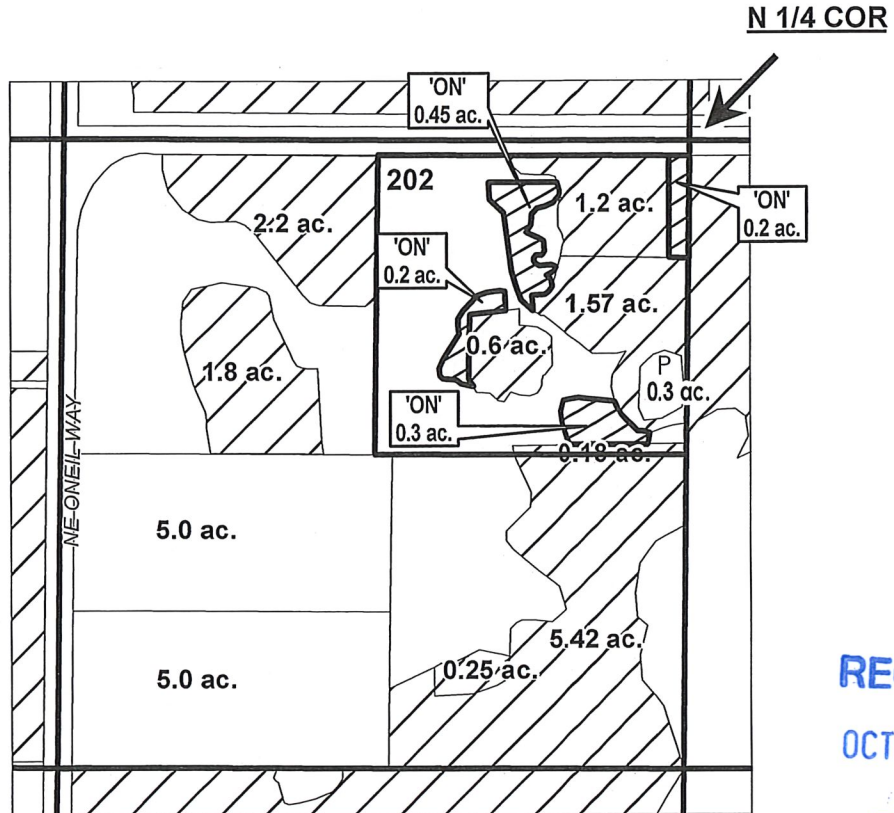

RECEIVED  
OCT 22 2018  
OWRD

- EXISTING WATER RIGHTS
- PARCELS W/ WATER RIGHTS
- ON LANDS
- POND



FINAL PROOF MAP

NAME: RAY GRIMM FAMILY TRUST

TAXLOT #: 202

1.15 ACRES

Date: 10/8/2018

FILE: I:\GIS\TRANSFER MAPS\2018\141334\_NENW\_FP

# DESCHUTES COUNTY SEC.12 T15S R12E

SCALE - 1" = 400'



NE 1/4 OF THE NW 1/4

OWRD #: T-11949

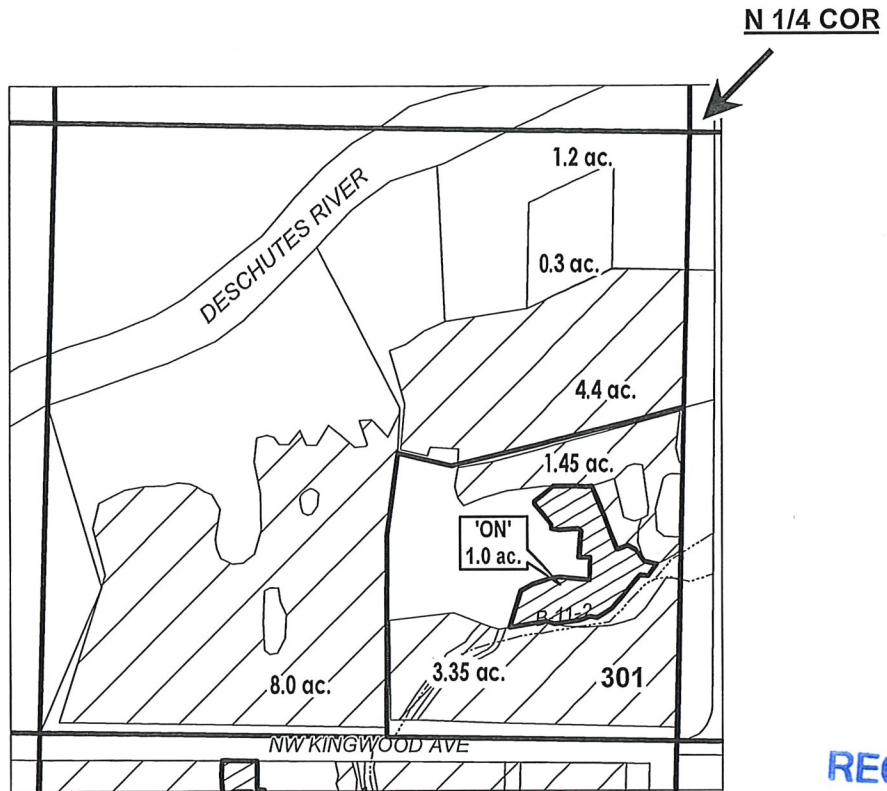

RECEIVED

OCT 22 2018

OWRD

	EXISTING WATER RIGHTS
	ON LANDS
	PARCELS W/ WATER RIGHTS

## FINAL PROOF MAP

NAME: DEAN & ILENE L. SMITH

TAXLOT #: 301

1.0 ACRES



Date: 9/13/2018

FILE: I:\TRANSFER\FINALPRFP-2014-002\151212\_NENW

# DESCHUTES COUNTY SEC.12 T15S R12E

SCALE - 1" = 400'



SE 1/4 OF THE NW 1/4

OWRD #: T-11949

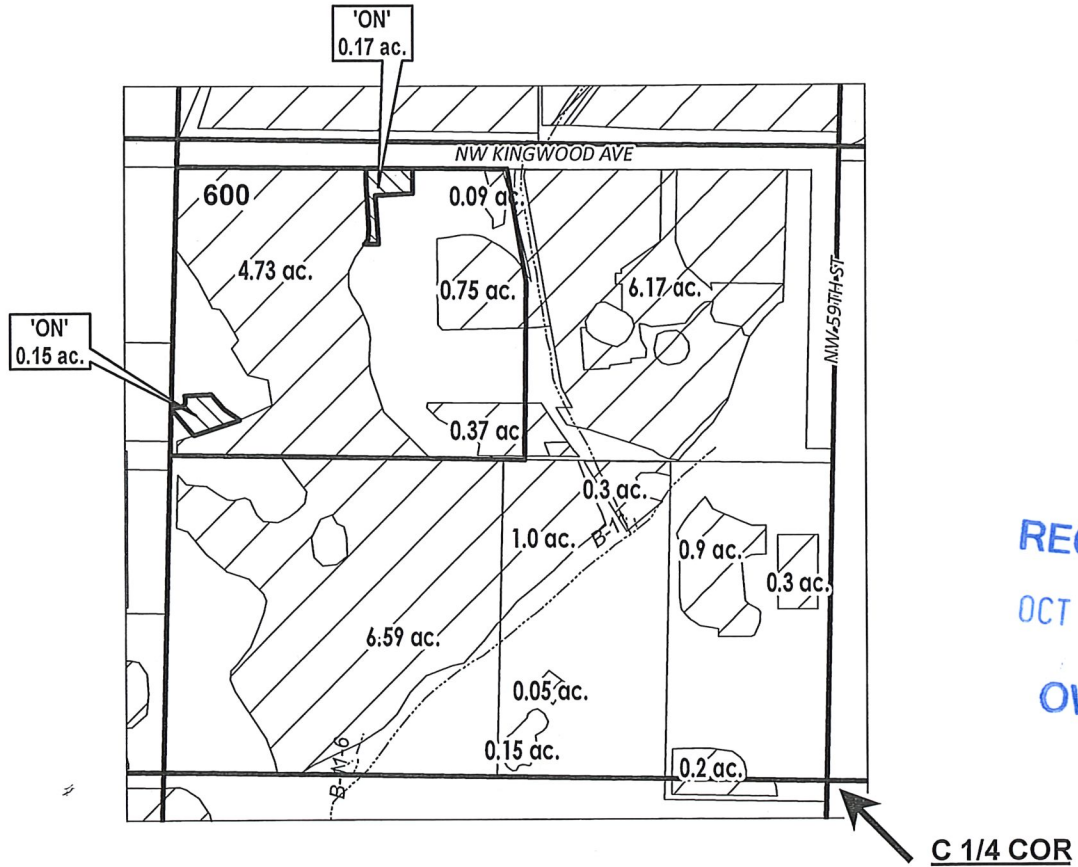

RECEIVED  
OCT 22 2018  
OWRD

	EXISTING WATER RIGHTS
	ON LANDS



## FINAL PROOF MAP

NAME: TODD & ANDREA SPRINGER

TAXLOT #: 600

0.32 ACRES

Date: 9/19/2018

FILE: I:\TRANSFER\FINALPRFIP-2014-002\151212\_SENW

# CROOK COUNTY SEC.25 T15S R14E

SCALE - 1" = 400'



NE 1/4 OF THE NW 1/4

OWRD #: T-11949

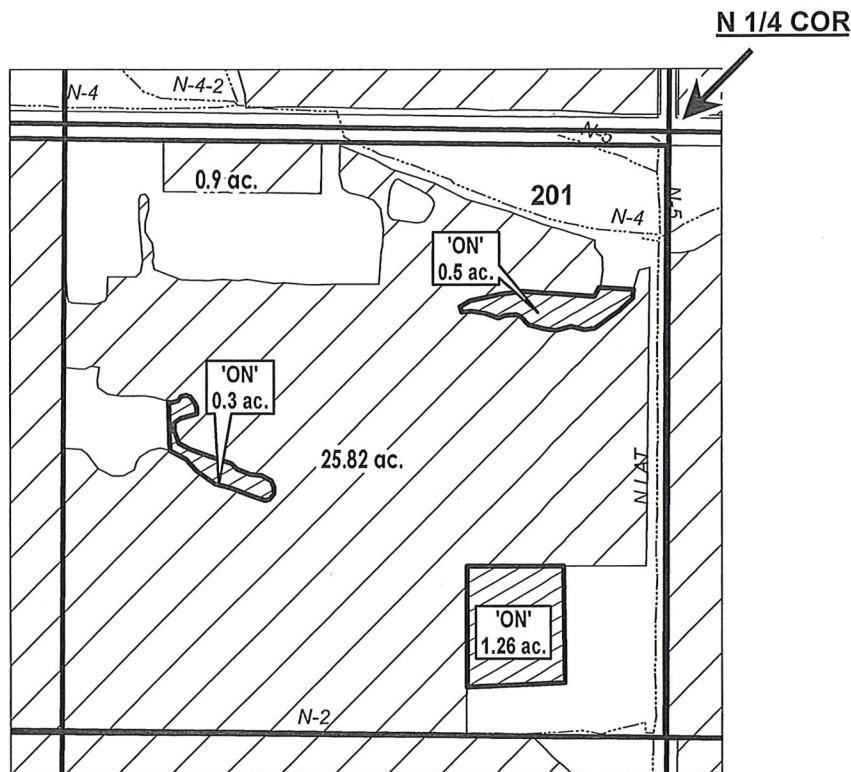

RECEIVED

OCT 22 2018

OWRD

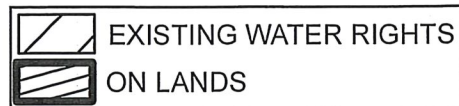

## APPLICATION FOR WATER RIGHTS TRANSFER

IVAR M. & JANE E. PIHL / IVAR M. & JANE E. PIHL

TAXLOT #: 201

2.06 ACRES

Date: 9/19/2018

FILE: I:\TRANSFER\FINAL\PR\FIP-2014-002\151425\_NEWW

# CROOK COUNTY SEC.35 T15S R14E

SCALE - 1" = 400'



NW 1/4 OF THE SW 1/4

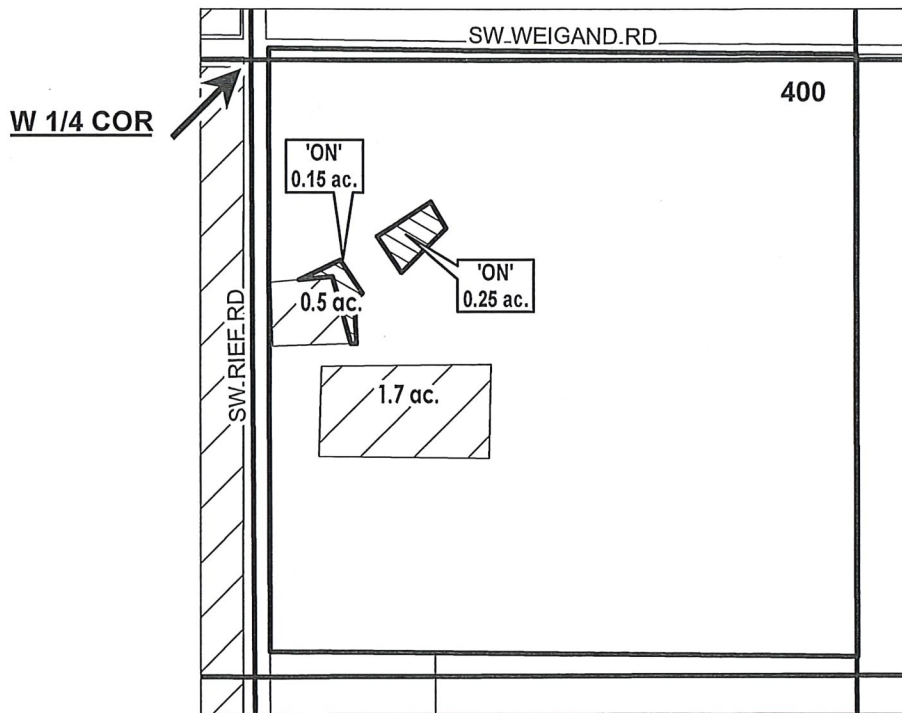

OWRD #: T-11949



RECEIVED

OCT 22 2018

OWRD

	EXISTING WATER RIGHTS
	ON LANDS



FINAL PROOF MAP

NAME: POWELL BUTTE FARMER'S CLUB

TAXLOT #: 400

0.4 ACRES

Date: 9/19/2018

FILE: I:\TRANSFER\FINALPRFIP-2014-002\151435\_NWSW

CROOK COUNTY  
SEC.17 T16S R14E

RECEIVED

OCT 22 2018

SCALE - 1" = 400'

OWRD



NW 1/4 OF THE SE 1/4; SW 1/4 OF THE SE 1/4

OWRD #: T-11959

C 1/4 COR

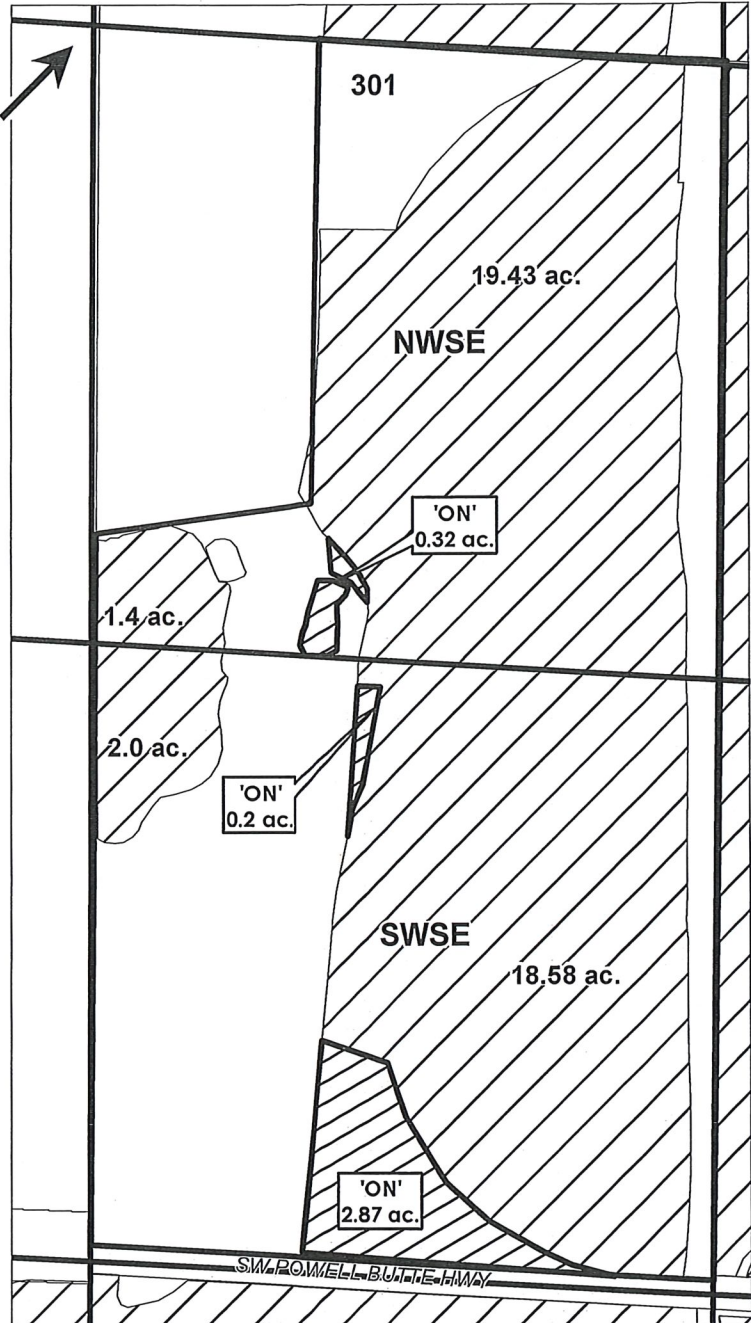

- EXISTING WATER RIGHTS
- ON LANDS



COID

FINAL PROOF MAP

NAME: SCOTT & HELEN MCLEAN

TAXLOT #: 301

3.39 ACRES

Date: 10/8/2018

FILE: I:\GIS\TRANSFER MAPS\2018\161417\_WSE\_FP



# CROOK COUNTY SEC.20 T16S R14E

SCALE - 1" = 400'



NE 1/4 OF THE NW 1/4

OWRD #: T-11959

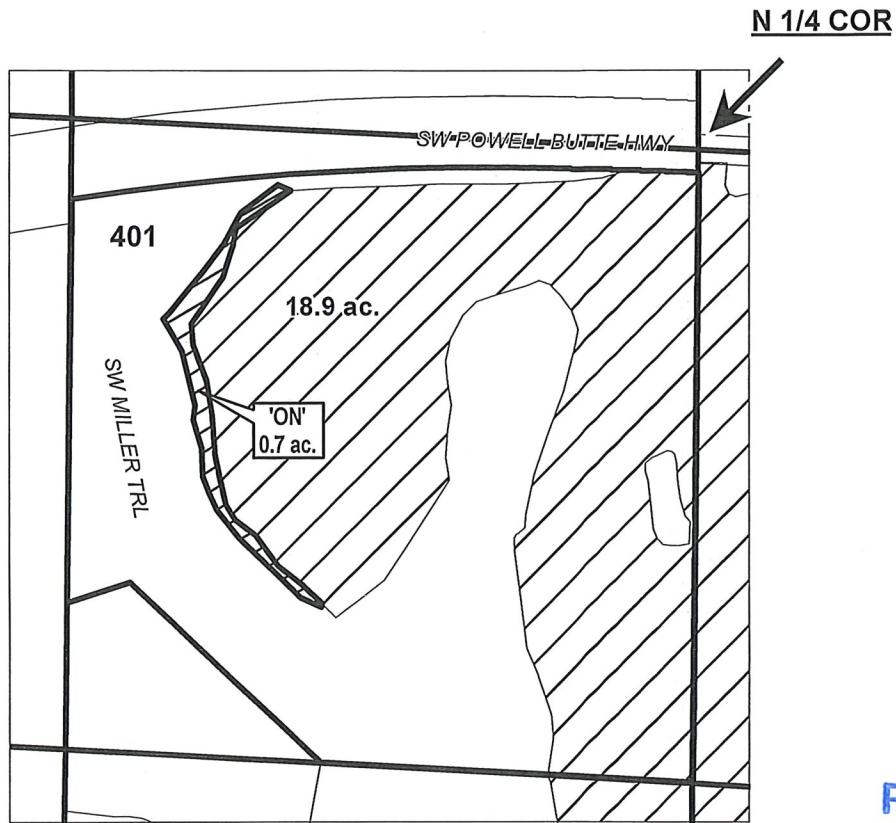

RECEIVED  
OCT 22 2018  
OWRD

EXISTING WATER RIGHTS  
ON LANDS



FINAL PROOF MAP

NAME: GARY R & DANA D MILLIN

TAXLOT #: 401

0.7 ACRES

Date: 10/8/2018

FILE: I:\GIS\TRANSFER MAPS\2018\161420\_NENW\_FP

# DESCHUTES COUNTY SEC.28 T17S R14E

SCALE - 1" = 400'



~~NE 1/4 OF THE SW 1/4;~~ SE 1/4 OF THE SW 1/4

OWRD #: T-11949

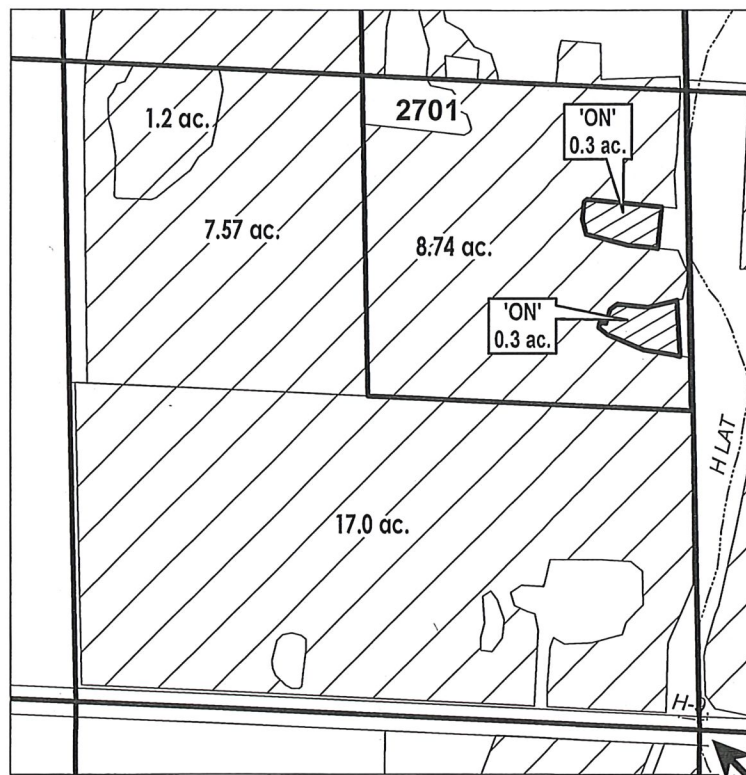

RECEIVED

OCT 22 2018

OWRD

S 1/4 COR

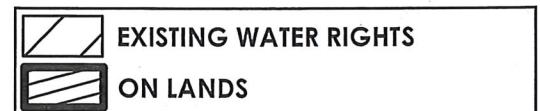

FINAL PROOF MAP

NAME: STEVEN HULL

TAXLOT #: 2701

0.6 ACRES

Date: 10/17/2018

FILE: I:\TRANSFER\FINALPRF\P-2014-002\171428\_SESW

# DESCHUTES COUNTY SEC.35 T16S R12E

SCALE - 1" = 400'



SW 1/4 OF THE SW 1/4

OWRD #: T-11959

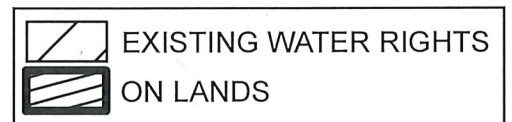
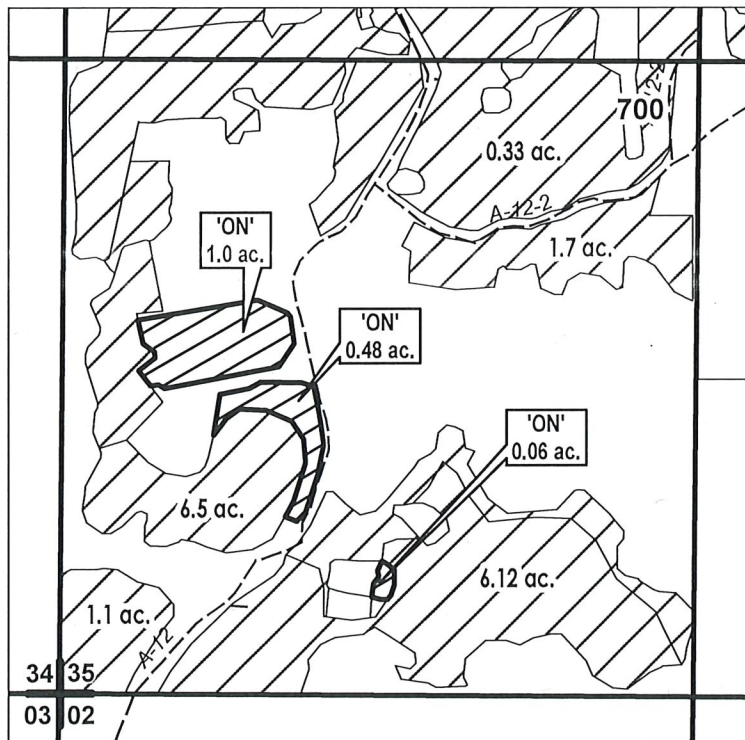

FINAL PROOF MAP

NAME: ANDREA APARICIAO

TAXLOT #: 700

1.54 ACRES

Received by OWRD

OCT 22 2018

Salem, OR

Date: 10/30/2018

FILE: I:\GIS\FINAL PROOF MAPS\2014-002\161235\_SWSW\_FP