

# T.6S., R.2W., W.M.

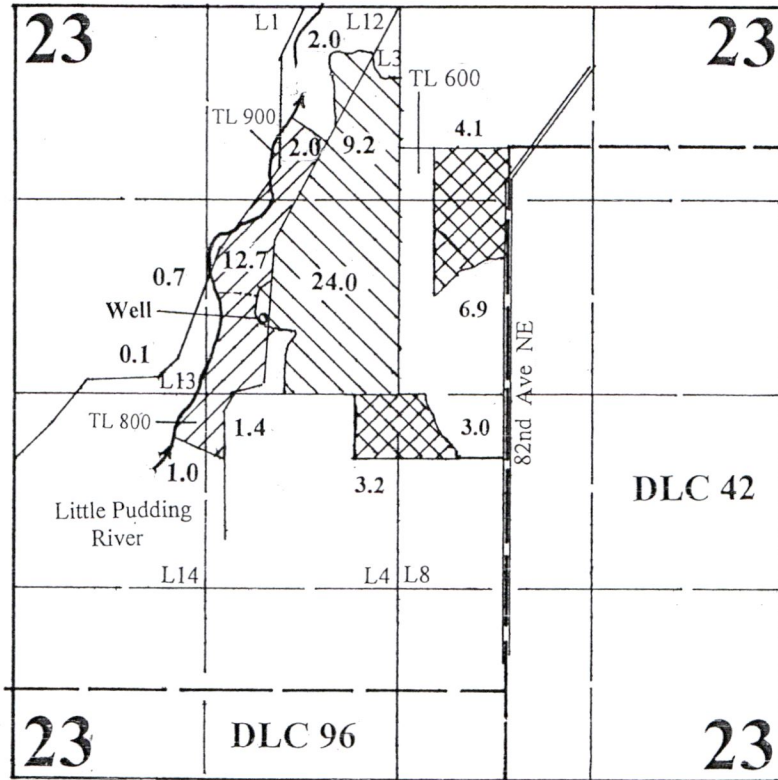

1" = 1320'

 To Remain (Cert. 88431)

 Transfer From (Cert. 88432)

 Transfer To

Well is located 1200' S & 1700' W from the NW corner of DLC 42.

**RECEIVED**

NOV 03 2018

**OWRD**

## Application Map

# TES Land LLC.

Temporary Transfer #:

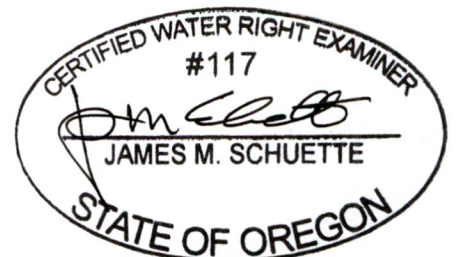

EXPIRES: 6/30/2020

This Map was Prepared for the Purpose of Identifying the Location of a Water Right Only and is Not Intended to Provide Legal Dimensions or Location of Property Ownership Lines.