

T.10&.11S.R.6W.W.M.

Application No. 53168

Permit No. 38792

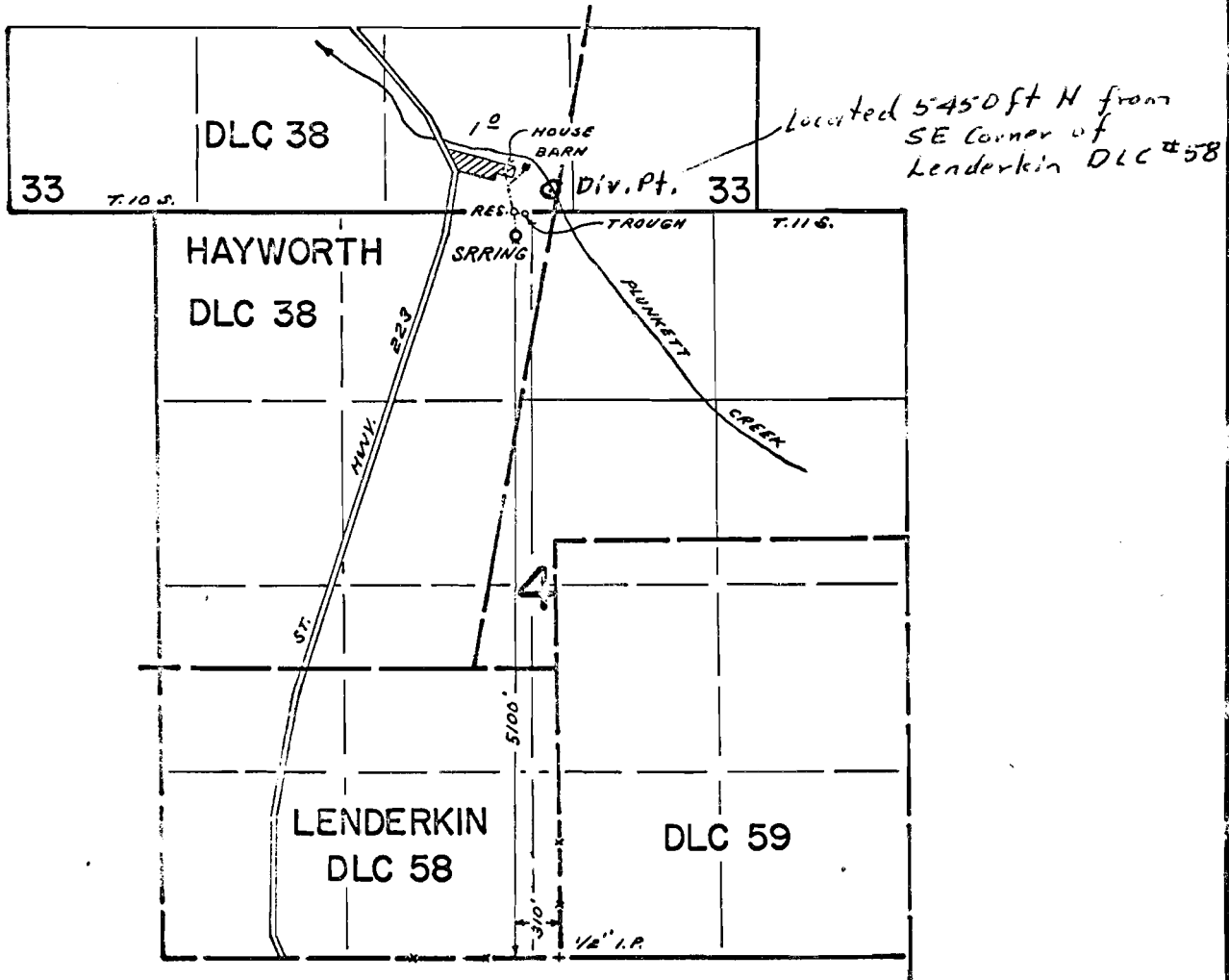

Application No. _____ Permit No. _____

IN NAME OF

A. FRED BEAZELL

Surveyed January 26, 1971, by Donald R. Bueil

T.12 & 13S. R.4 & 5W. W.M.

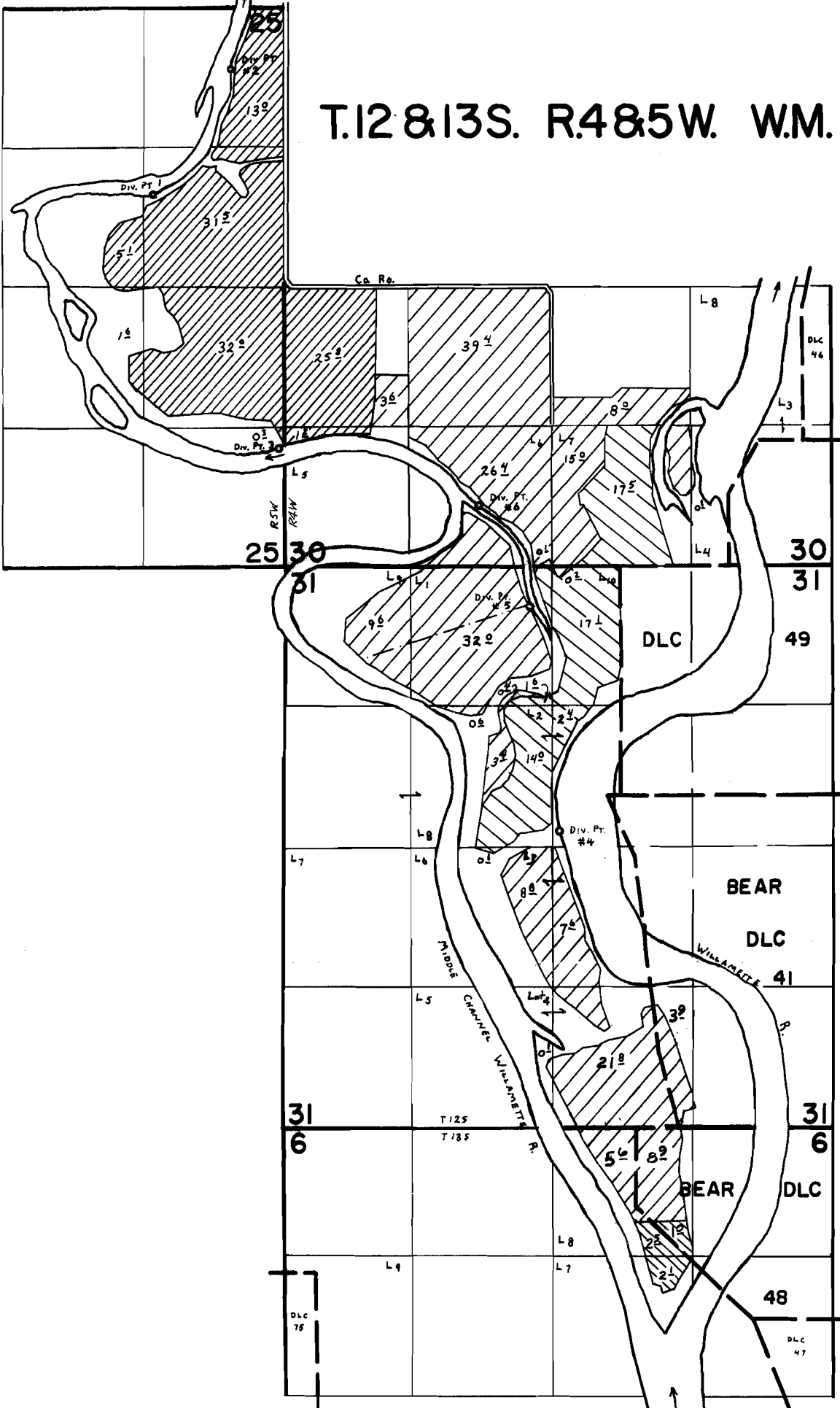

Div. Pts. Loc:

- | | | |
|------------------------|---------------------------------|--|
| #1- 880'N. & 1225'W. } | } ALL FROM E. 1/4 COR. SEC. 25. | #4- 2790'N. & 2580'E. fr. S.W. COR. SEC. 31. |
| #2- 2050'N. & 480'W. } | | #5- 3000'S. & 200'W. } |
| #3- 1500'S. & 70'W. } | | #6- 2060'S. & 690'W. } |

- PRIMARY APP. 53167 SUPPLEMENTAL APP. 55260
- PRIMARY APP. T-3851 SUPPLEMENTAL APP. 55260
- PRIMARY APP. 55260
- SUPPLEMENTAL APP. 55260

**FINAL PROOF SURVEY
UNDER**

T-3851
55260
Application No. **53167** Permit No. **43131**
40045
IN NAME OF

H. D. ROY HATHAWAY

Surveyed Oct. 3, 1979, by C. L. HUGHES