

CLAIM OF BENEFICIAL USE SURVEY
 NW 1/4 of the SW 1/4 of Section 30,
 Township 17 South, Range 13 East,
 Willamette Meridian, Deschutes County, Oregon
 Tax Lot 17-13-30-700

Transfer No.:
T-9524

Owner and Permittee:
Steve and Leeann Scott

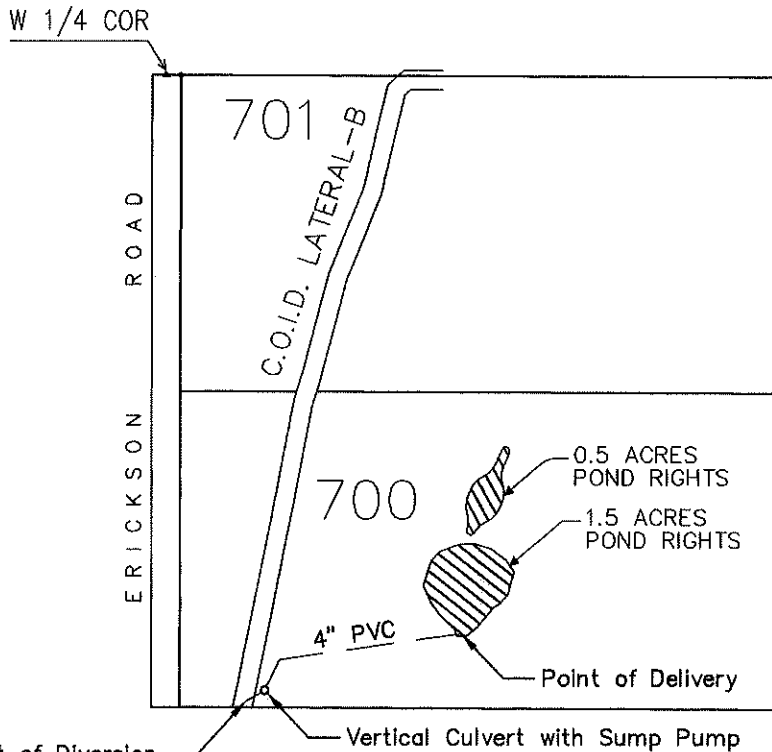

Point of Diversion—
South 1302', East 167'
from West 1/4 corner
of Section 30

**POINT OF DIVERSION
DETAIL**
 SW 1/4 NE 1/4 Section 13
 T18S, R11E, W.M.

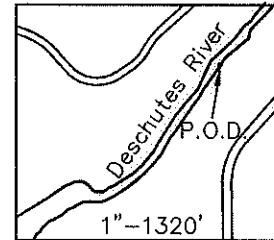

Point of Diversion:
C.O.I.D. Main Canal
1520' South &
1535' West of
Northeast corner
of Section 13

 = PRIMARY POND RIGHTS (2.00 AC.)

RECEIVED

OCT 02 2008

WATER RESOURCES DEPT.
SALEM, OREGON

I, James R. Tye, Certified Water Right Examiner in the State of Oregon, hereby certify that this water rights survey map was prepared under my direct supervision.

The preparation of this map is for the purpose of identifying the location of the water right only and has no intent to provide dimensions or locations of property ownership lines.

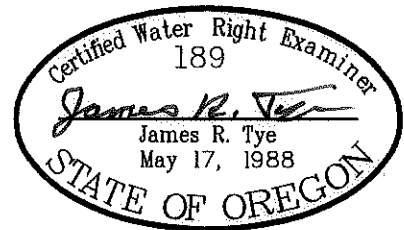

SCALE 1"=400' | DATE 9-29-08 | SURVEY BY AERIAL | DRAWN BY K.B. | ORDER NO. 4581-22

SUN COUNTRY ENGINEERING & SURVEYING, INC.
 920 SE ARMOUR ROAD BEND, OREGON 97702 PHONE 382-8882