

CLAIM OF BENEFICIAL USE SURVEY
LOCATED IN THE SOUTHEAST ONE-QUARTER OF THE
NORTHEAST ONE-QUARTER OF SECTION 35,
TOWNSHIP 17 SOUTH, RANGE 12 EAST, WILLAMETTE MERIDIAN,
DESCHUTES COUNTY, OREGON

OWNER AND PERMITTEE:
 ALAN G. MORRIS

TRANSFER NO. T-9343

RECEIVED
SEP 11 2008
 WATER RESOURCES DEPT
 SALEM, OREGON

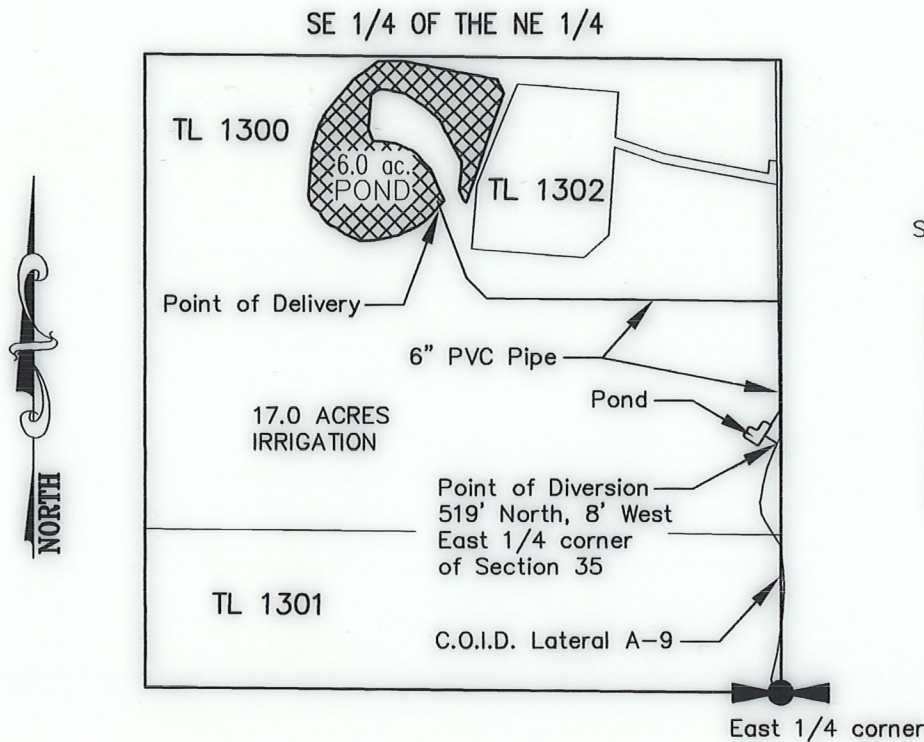

**POINT OF DIVERSION
 DETAIL**

SW 1/4 NE 1/4 Section 13
 T18S, R11E, W.M.

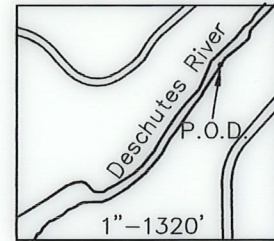

Point of Diversion:
 C.O.I.D. Main Canal
 1520' South &
 1535' West of
 Northeast corner
 of Section 13

 = PRIMARY POND RIGHTS
 IN SE 1/4 NE 1/4 = 6.0 AC.

I, James R. Tye, Certified Water Right Examiner in the State of Oregon, hereby certify that this water rights survey map was prepared under my direct supervision.

The preparation of this map is for the purpose of identifying the location of the water right only and has no intent to provide dimensions or locations of property ownership lines.

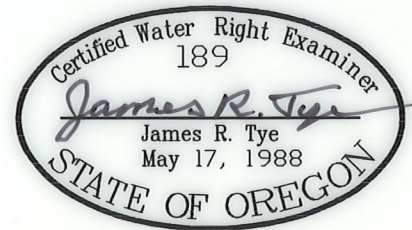

SCALE 1"=400' | DATE 8-15-08 | SURVEY BY AERIAL | DRAWN BY K.B. | ORDER NO. 6942-22

SUN COUNTRY ENGINEERING & SURVEYING, INC.
 920 SE ARMOUR ROAD BEND, OREGON 97702 PHONE 382-8882