

T.6S., R.2W., W.M.

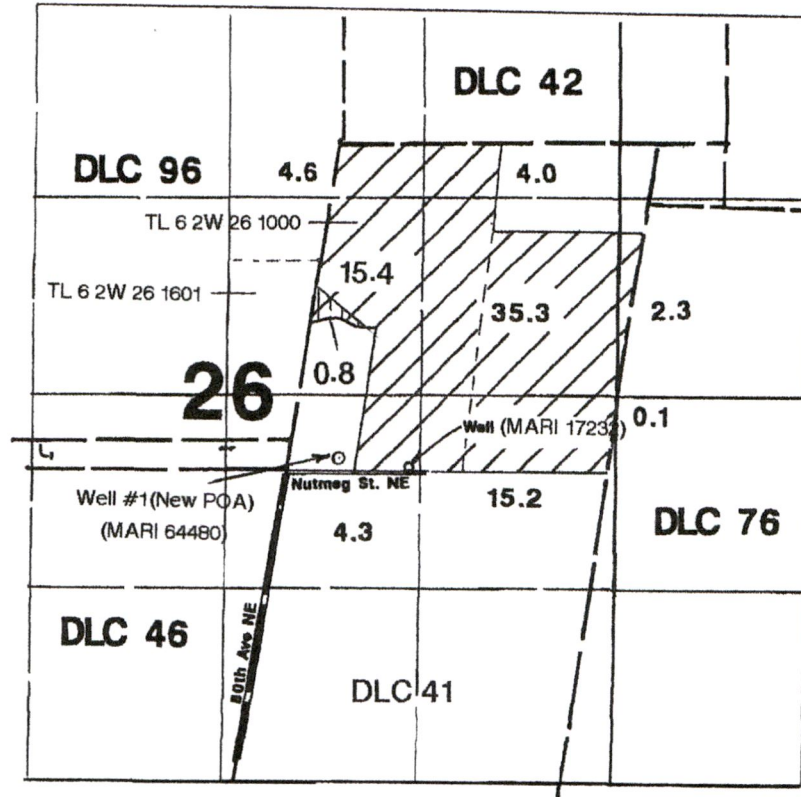

1" = 1320'

Acreage to Move to New Well #1(New POA)
 Acreage to Remain Under Well (Cert 85597)

Well (MARI 17232) is located 25' N & 850' W from the NE corner of DLC 46.
 Well #1 (New POA-MARI 64480) is located 100' N & 350' E from the NE corner of DLC 46.

Application Map

Walter and Lora Lierman Trust

Application: T-

This Map was Prepared for the Purpose of Identifying the Location of a Water Right Only and is Not Intended to Provide Legal Dimensions or Location of Property Ownership Lines.

RECEIVED

DEC 27 2018

OWRD

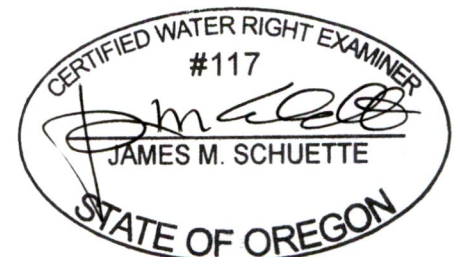

EXPIRES: 6/30/2020

13085

16.32 CH (1077.1)

1100

MAZION County
0621026

NW COR
G. MC CORKLE
DLC 41

1000
44.03 AC

001 00 21 0

3692 - 0074

1601
31.47 AC

5.475 CH (361.35)

16.424 CI
5.475 CH (361.35)

1300

1200

572.74

200.11

N08E
S8 11 43E 1065.29

S8 11 43E 2229.48

S60 28 43E
376.49

177.48

103.14

374.76

S08 07W

S8 11 43W 962.24

N8 01 43E 2219.61
24.563 CH (1621.16)

CTR SEC

SE COR
E. WOODWARD
DLC 96

S89 27 17E 632.67

5.51 CH (363.66)

5.50

N90 00 00E 1247.39

LOT 1

22.97 CH (1516.02)

NE COR
W. HOWELL
DLC 46

NUTMEG ST NE

N89 52 15E 2175.25

22.34 CH (1474.44)

4.495 CH (296.67)

N89 51 32W 1477.16

2300

RECEIVED
DEC 27 2018

13085

OWNERS