

RECEIVED

DEC 28 2018

T.5S. R.2W. Sec. 34 & 35, W.M.

OWRD

28 27
33 34

27 26
34 35

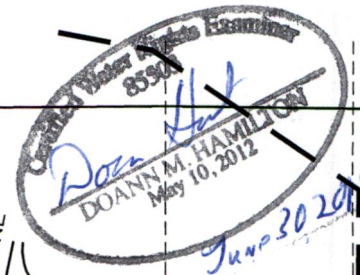

Poujade
DLC 45

Larkin
DLC-84

Rondeau
DLC 47

TL 05 2W 34 1300

Authorized West
Well 1
(MARI 2812)

Proposed
East Well 2

Proposed East
Well 1
(MARI 2857)

TL 05*2W*35 2000

Union Pacific Railroad

Keene Rd NE

Checkerboard Rd NE

Portland Rd NE



Duck Inn Rd NE

Township 5S
Township 6S

Authorized West Well 1 (MARI 2812) is located 2,170 feet south and 1,100 feet west from the NE corner, Section 34.

Proposed East Well 1 (MARI 2857) is located 2,685 feet north and 115 feet east from the SE corner, Section 34.

Proposed East Well 2 is located 2,840 feet south and 515 feet west from the NE corner, Section 34.

-  Area (10.1 Acres) of primary irrigation under Certificate 54715, priority February 10, 1983, not affected by this transfer.
-  Area (21.4 Acres) of supplemental irrigation under Certificate 54715, priority February 10, 1983, not affected by this transfer.
-  Area (35.7 Acres) of supplemental irrigation under Certificate 54715, priority February 10, 1983, affected by this transfer.

----- Tax lot boundary - - - - - Donation Land Claim boundary Water main line

Scale: 1" = 1,320'



This map was prepared for the purpose of identifying the location of a water right only and is not intended to provide legal dimensions or location of property ownership lines.



Transfer Application Map Certificate 54715

The Scotts Company, LLC
T.5S. R.2W. Sec. 34 & 35, W.M.

Pacific Hydro-Geology Inc.

12/2018

ScottsTransMap.cdr

13087

Case Number Copy

T.5S., R.2W., W.M.

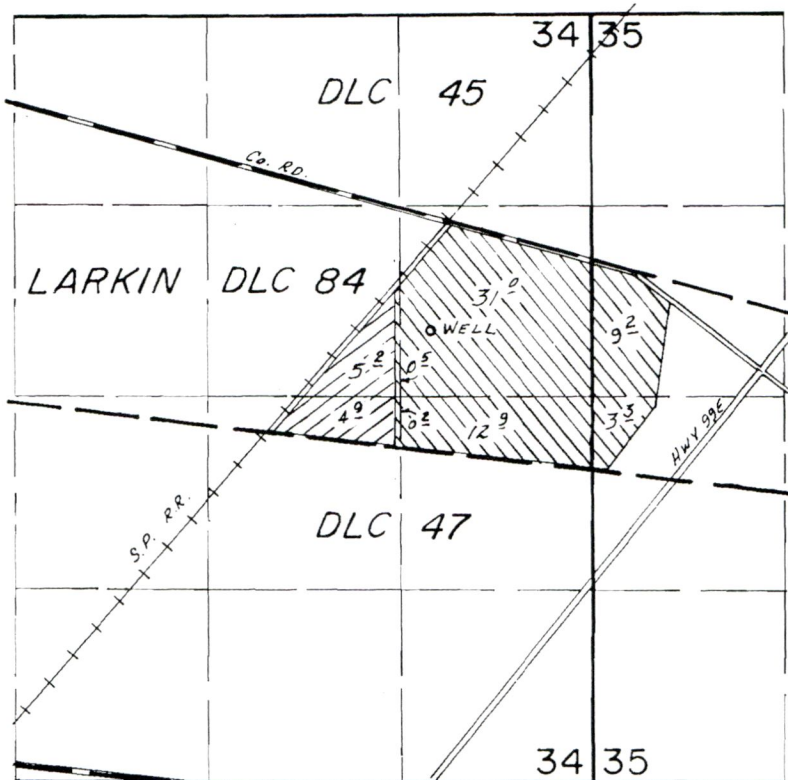

WELL Loc: 2170'S & 1100' W. FROM NE COR. SEC. 34

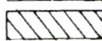
-  Primary
-  Supplemental

SCALE: 1" = 1320'

FINAL PROOF SURVEY UNDER

Application No. G-10877 Permit No. G-10015...
IN NAME OF

.....O. M. SCOTT & SONS.....

Surveyed Mar. 21, 1986, by J. M. WARREN.....

13087

4/7/86
BWB



RECEIVED

DEC 28 2018

OWRD

13087