

T.6S., R.2W., W.M.

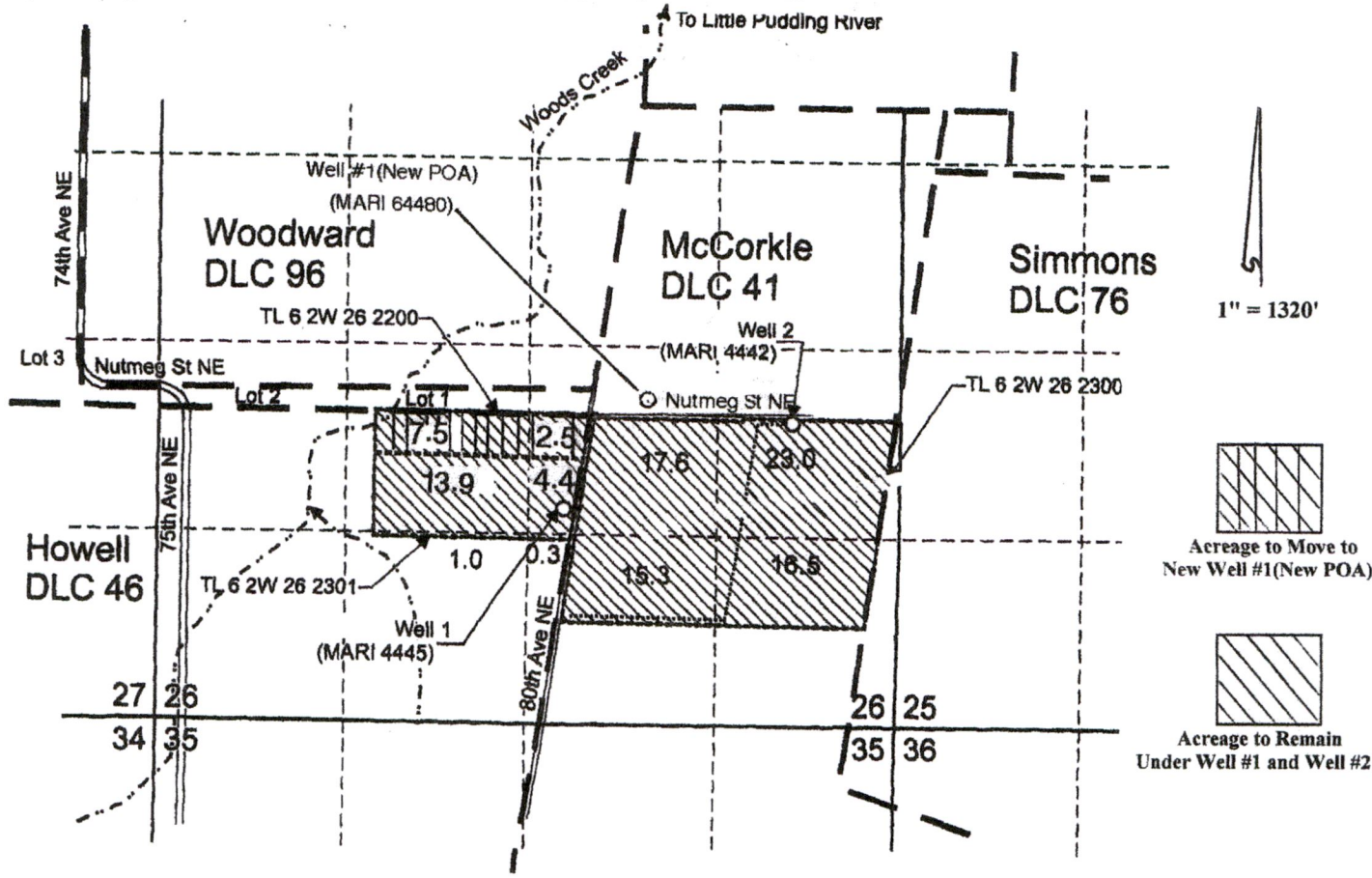

Well #1 (MARI 4445) is located 1520' N & 2365' W from the SE corner of Section 26.
 Well #2 (MARI 4442) is located 2130' N & 750' W from the SE corner of Section 26.
 Well #1 (New POA-MARI 64480) is located 100' N & 350' E from the NE corner of DLC 46.

Application Map Walter and Lora Lierman

Application (GR Modification): T-

RECEIVED

DEC 27 2018

OWRD

This Map was Prepared for the Purpose of Identifying the Location of a Water Right Only and is Not Intended to Provide Legal Dimensions or Location of Property Ownership Lines.

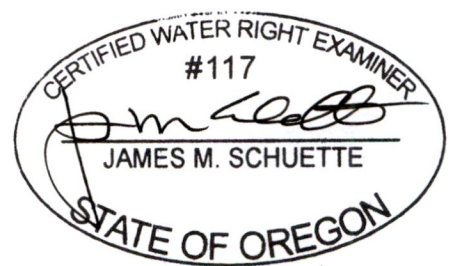

13084

EXPIRES: 6/30/2020