

TOWNSHIP 6 SOUTH & 7 SOUTH
RANGE 3 WEST, W.M.

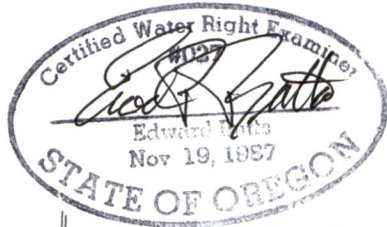

RECEIVED
JAN 07 2019
OWRD

NEW 17TH AVE
WELL #12
Q=900 GPM

ABANDONED 17TH AVE
WELL #12

ABANDONED
LAUDERBACK
WELL #11

ABANDONED
13TH AVE WELL

Marion
County

KEIZER

SALEM

NOTE: MAP IS FOR SOLE PURPOSE
OF IDENTIFYING LOCATION OF WATER
RIGHT AND HAS NO INTENT TO DIMENSION
OR LOCATE ANY PROPERTY OWNERSHIP LINES

WATER USE AREA-

APPLICATION G-6189

PERMIT NO. G-6838

CERT NO. 50519

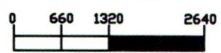

SCALE: 1" = 2640' 0"

CITY OF KEIZER
17TH AVE WELL
WATER RIGHTS MAP
DECEMBER 12, 2018

ABANDONED 17TH AVE WELL IS 660'-6" SOUTH AND 23'-7"
WEST FROM THE NE CORNER OF SECTION 35.
ABANDONED 13TH AVE WELL IS 923'-11" SOUTH AND 1,526'-8"
WEST FROM THE NE CORNER OF SECTION 35.

ABANDONED LAUDERBACK WELL IS 1,422'-1" SOUTH AND
1,960'-4" EAST FROM THE NW CORNER OF SECTION 36.
NEW 17TH AVE WELL IS 680'-11" SOUTH AND 78'-3"
WEST FROM THE NE CORNER OF SECTION 35.

13100

RECEIVED
JAN 07 2019
OWRD

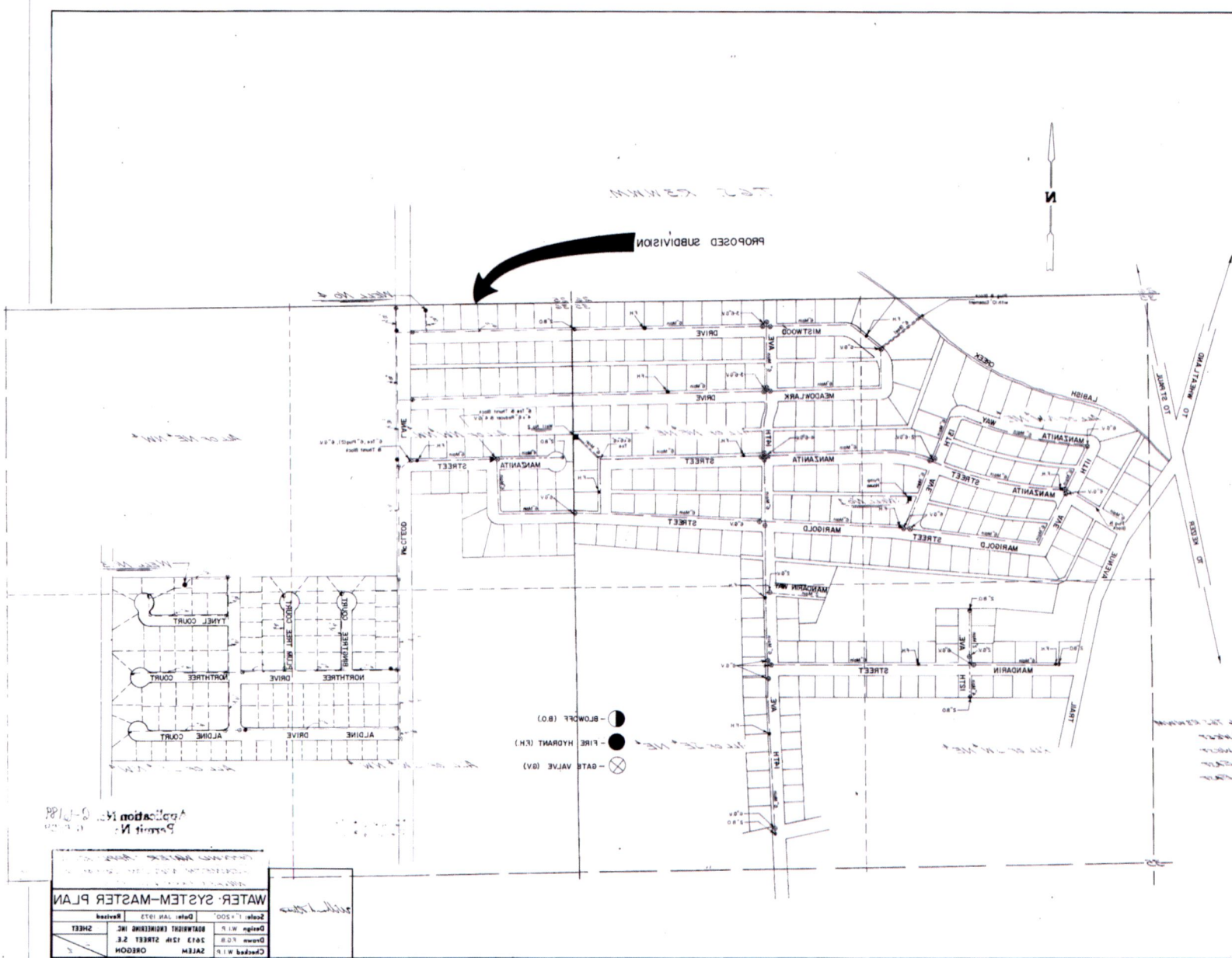

Application No. 13100
Project No. 13100

WATER SYSTEM-MASTER PLAN			
Scale: 1"=50'	Drawn: W.B. ZALEM	Design: W.B. ZALEM	Checked: W.B. ZALEM
Sheet: 1 of 1	Drawn: W.B. ZALEM	Design: W.B. ZALEM	Checked: W.B. ZALEM
Project: 13100	Drawn: W.B. ZALEM	Design: W.B. ZALEM	Checked: W.B. ZALEM