

T16S, R42E, Section 1 and T16S, R43E, Sections 5, 6 and 8, Willamette Meridian

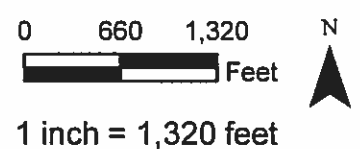
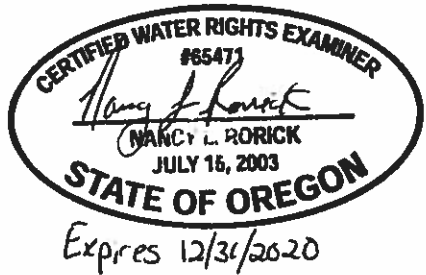
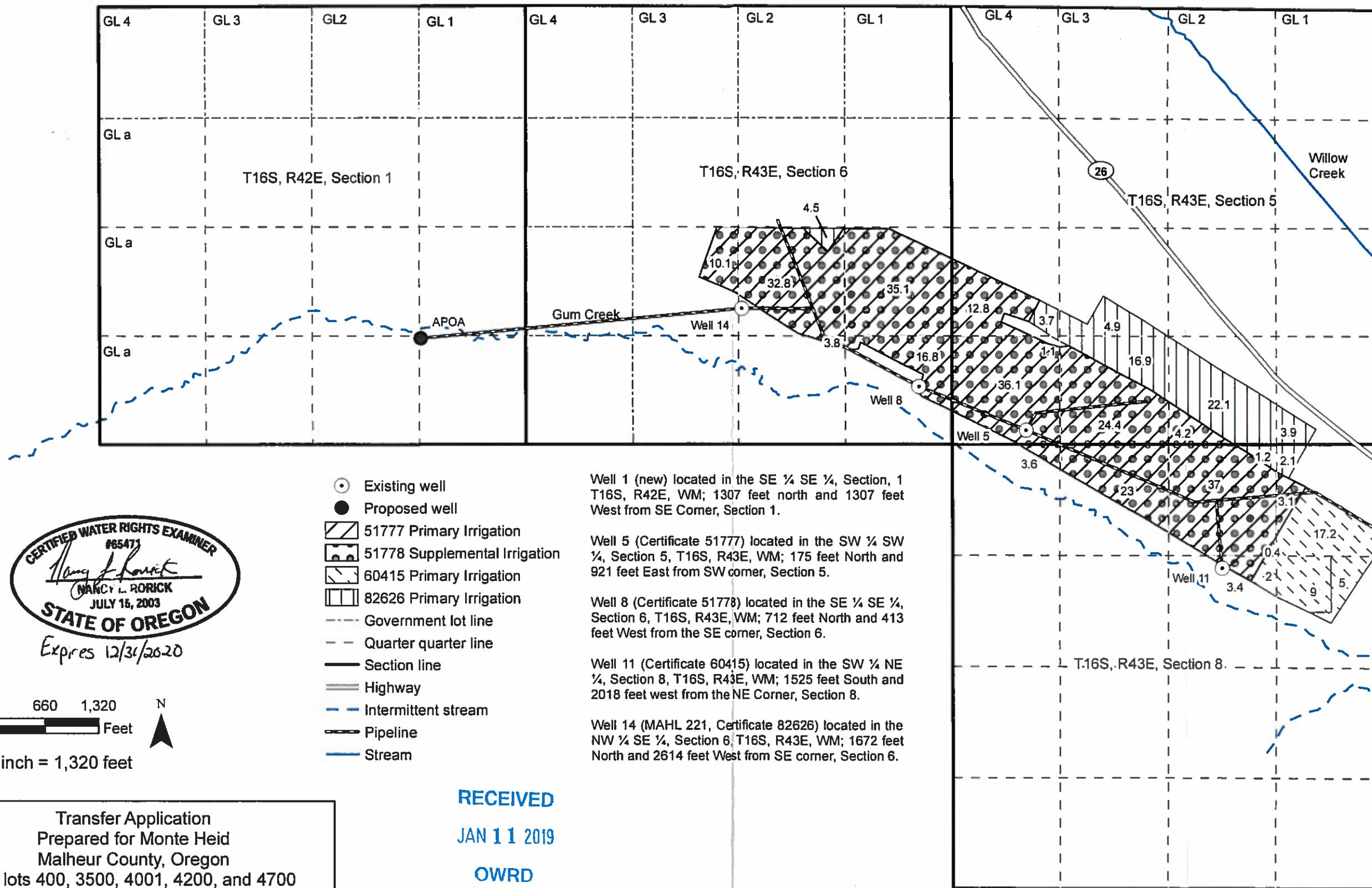

- Existing well
- Proposed well
- ▨ 51777 Primary Irrigation
- ▩ 51778 Supplemental Irrigation
- ▧ 60415 Primary Irrigation
- ▤ 82626 Primary Irrigation
- - - Government lot line
- - - Quarter quarter line
- Section line
- Highway
- - - Intermittent stream
- Pipeline
- Stream

Well 1 (new) located in the SE ¼ SE ¼, Section, 1 T16S, R42E, WM; 1307 feet north and 1307 feet West from SE Corner, Section 1.

Well 5 (Certificate 51777) located in the SW ¼ SW ¼, Section 5, T16S, R43E, WM; 175 feet North and 921 feet East from SW corner, Section 5.

Well 8 (Certificate 51778) located in the SE ¼ SE ¼, Section 6, T16S, R43E, WM; 712 feet North and 413 feet West from the SE corner, Section 6.

Well 11 (Certificate 60415) located in the SW ¼ NE ¼, Section 8, T16S, R43E, WM; 1525 feet South and 2018 feet west from the NE Corner, Section 8.

Well 14 (MAHL 221, Certificate 82626) located in the NW ¼ SE ¼, Section 6, T16S, R43E, WM; 1672 feet North and 2614 feet West from SE corner, Section 6.

Transfer Application
 Prepared for Monte Heid
 Malheur County, Oregon
 Tax lots 400, 3500, 4001, 4200, and 4700
 Map prepared by Nancy Rorick Consulting

RECEIVED
JAN 11 2019
OWRD

This map is not intended to provide legal dimensions or locations of property ownership lines.

T16S, R42E, Section 1 and T16S, R43E, Sections 5, 6 and 8, Willamette Meridian

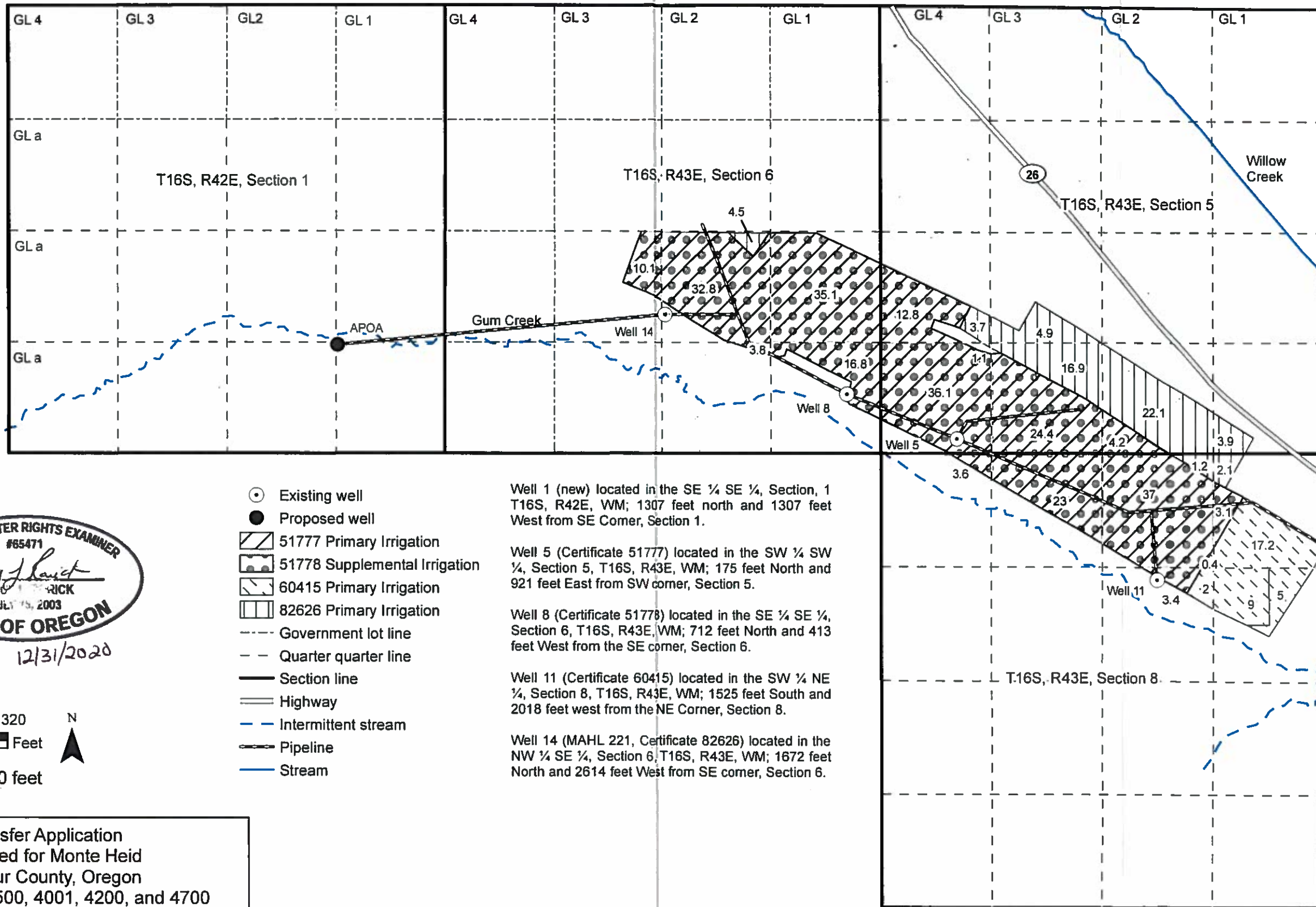

- Existing well
- Proposed well
- ▨ 51777 Primary Irrigation
- 51778 Supplemental Irrigation
- ▨ 60415 Primary Irrigation
- ▨ 82626 Primary Irrigation
- - - Government lot line
- - - Quarter quarter line
- Section line
- Highway
- - - Intermittent stream
- Pipeline
- Stream

Well 1 (new) located in the SE ¼ SE ¼, Section, 1 T16S, R42E, WM; 1307 feet north and 1307 feet West from SE Corner, Section 1.

Well 5 (Certificate 51777) located in the SW ¼ SW ¼, Section 5, T16S, R43E, WM; 175 feet North and 921 feet East from SW corner, Section 5.

Well 8 (Certificate 51778) located in the SE ¼ SE ¼, Section 6, T16S, R43E, WM; 712 feet North and 413 feet West from the SE corner, Section 6.

Well 11 (Certificate 60415) located in the SW ¼ NE ¼, Section 8, T16S, R43E, WM; 1525 feet South and 2018 feet west from the NE corner, Section 8.

Well 14 (MAHL 221, Certificate 82626) located in the NW ¼ SE ¼, Section 6, T16S, R43E, WM; 1672 feet North and 2614 feet West from SE corner, Section 6.

Transfer Application
Prepared for Monte Heid
Malheur County, Oregon
Tax lots 400, 3500, 4001, 4200, and 4700
Map prepared by Nancy Rorick Consulting

This map is not intended to provide legal dimensions or locations of property ownership lines.

RECEIVED
JAN 11 2019
OWRD



Outline of place of use for Certificate 82626 shown in red. Base map is the 2016 USDA aerial photography.

RECEIVED
JAN 11 2019
OWRD

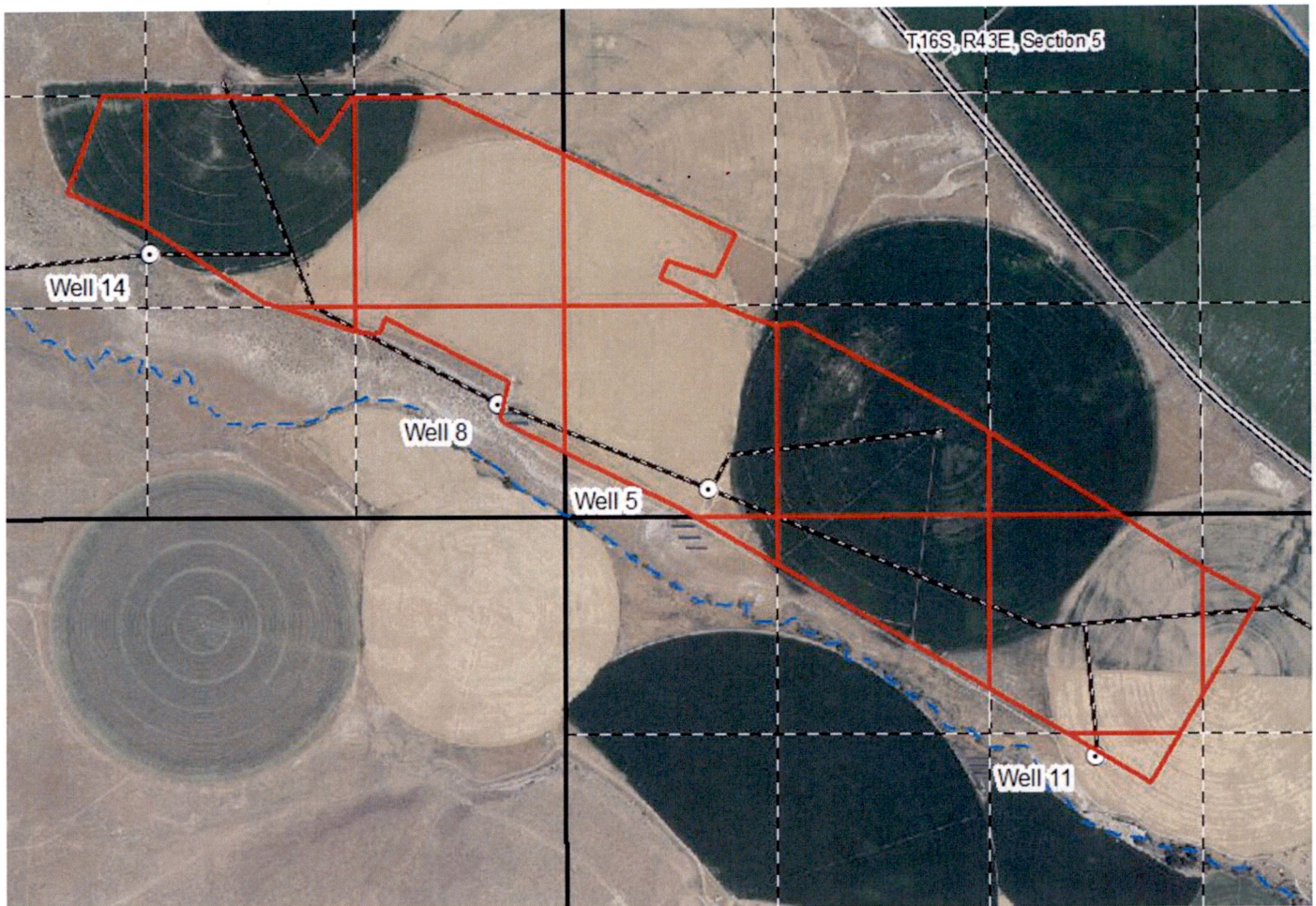

Outline of place of use for Certificate 51777 shown in red. Base map is the 2016 USDA aerial photography.

RECEIVED

JAN 11 2019

OWRD

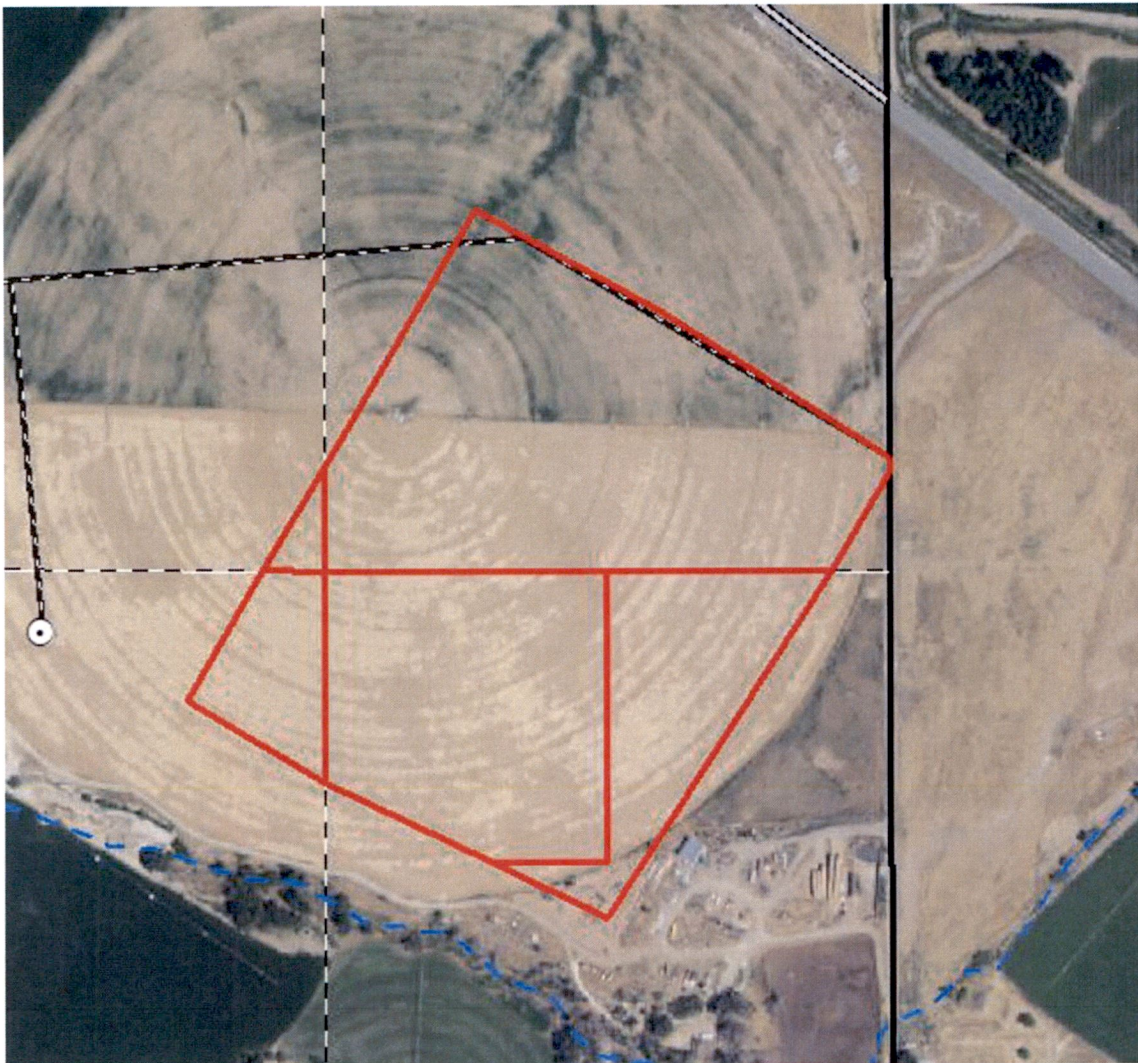

Outline of place of use for Certificate 60415 shown in red. Base map is the 2016 USDA aerial photography.

RECEIVED

JAN 11 2019

OWRD

13104

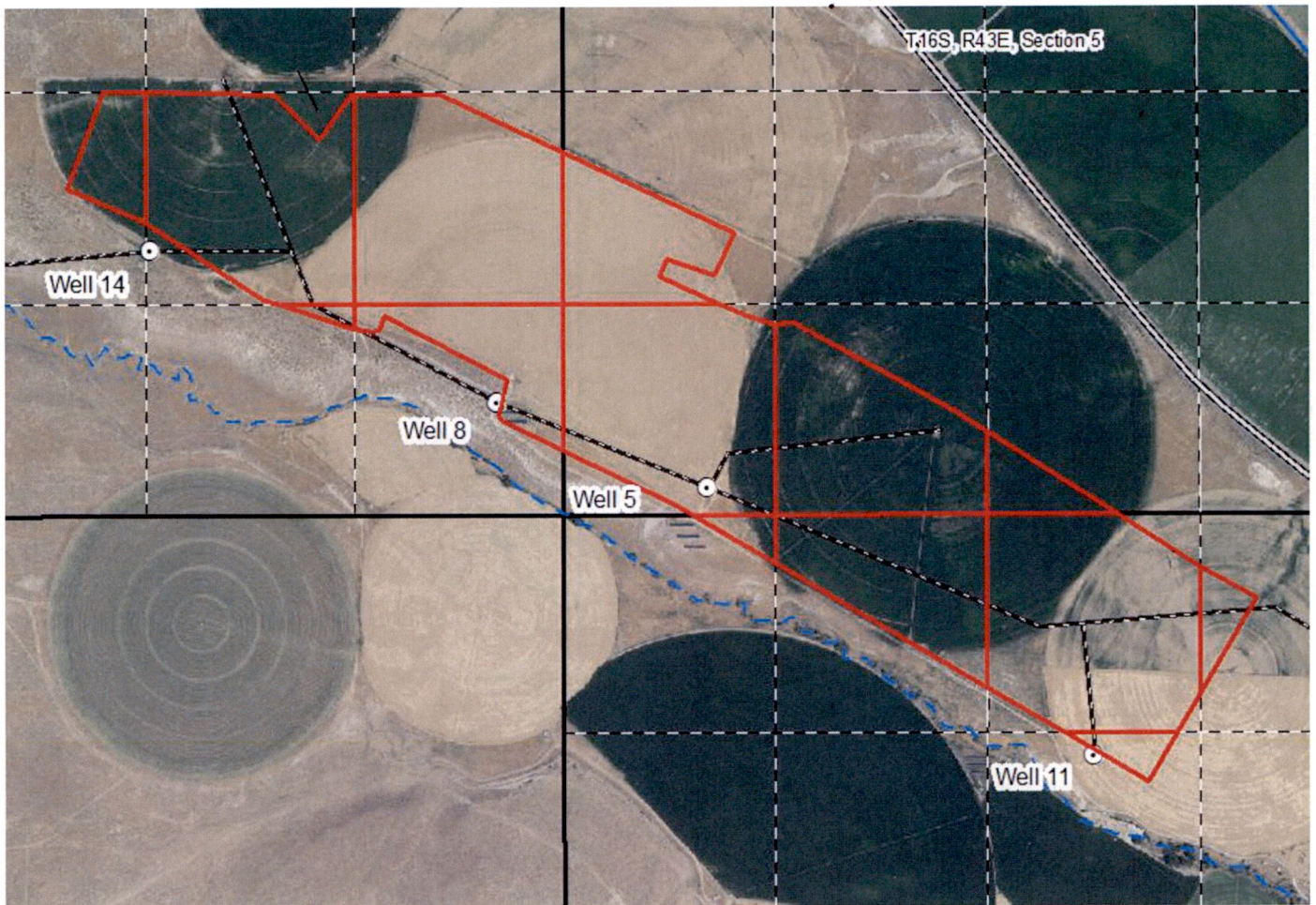

Outline of place of use for Certificate 51778 shown in red. Base map is the 2016 USDA aerial photography.

RECEIVED

JAN 11 2019

OWRD

13104