

Township 5 N, Range 30 E, W.M.
 Sections 12, 13, 14, 15, 20, 21, & 28
 Township 5 N, Range 31 E, W.M.
 Section 18
 Umatilla County

- LEGEND**
- SECTIONS
 - - - Q-Q SECTS
 - BURIED PIPELINES
 - [White Box] TAX LOTS
 - [Diagonal Lines /] FROM LANDS 479.0 ACRES
 - [Diagonal Lines \] TO LANDS 479.0 ACRES

POD LOCATED 2920' NORTH & 150' EAST FROM THE SW CORNER OF SECTION 8 T5N R30E WM.

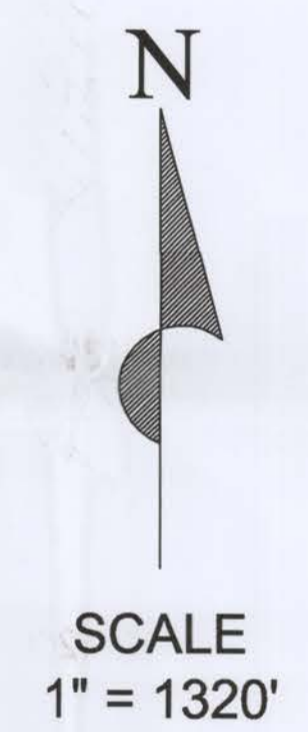

TEMPORARY TRANSFER MAP
 Application S-47423
 Permit S-35522
 Certificate 88066
 in the name of
ST. HILAIRE BROTHERS
HERMISTON FARM, LLC.
 March 24, 2016

RECEIVED BY OWRD
 APR 1 8 2016
 SALEM, OR

THIS MAP WAS PREPARED FOR THE PURPOSE OF IDENTIFYING THE LOCATION OF A WATER RIGHT ONLY AND IS NOT INTENDED TO PROVIDE LEGAL DIMENSIONS OR LOCATION OF PROPERTY OWNERSHIP LINES.

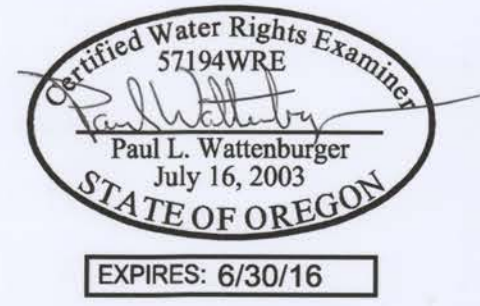

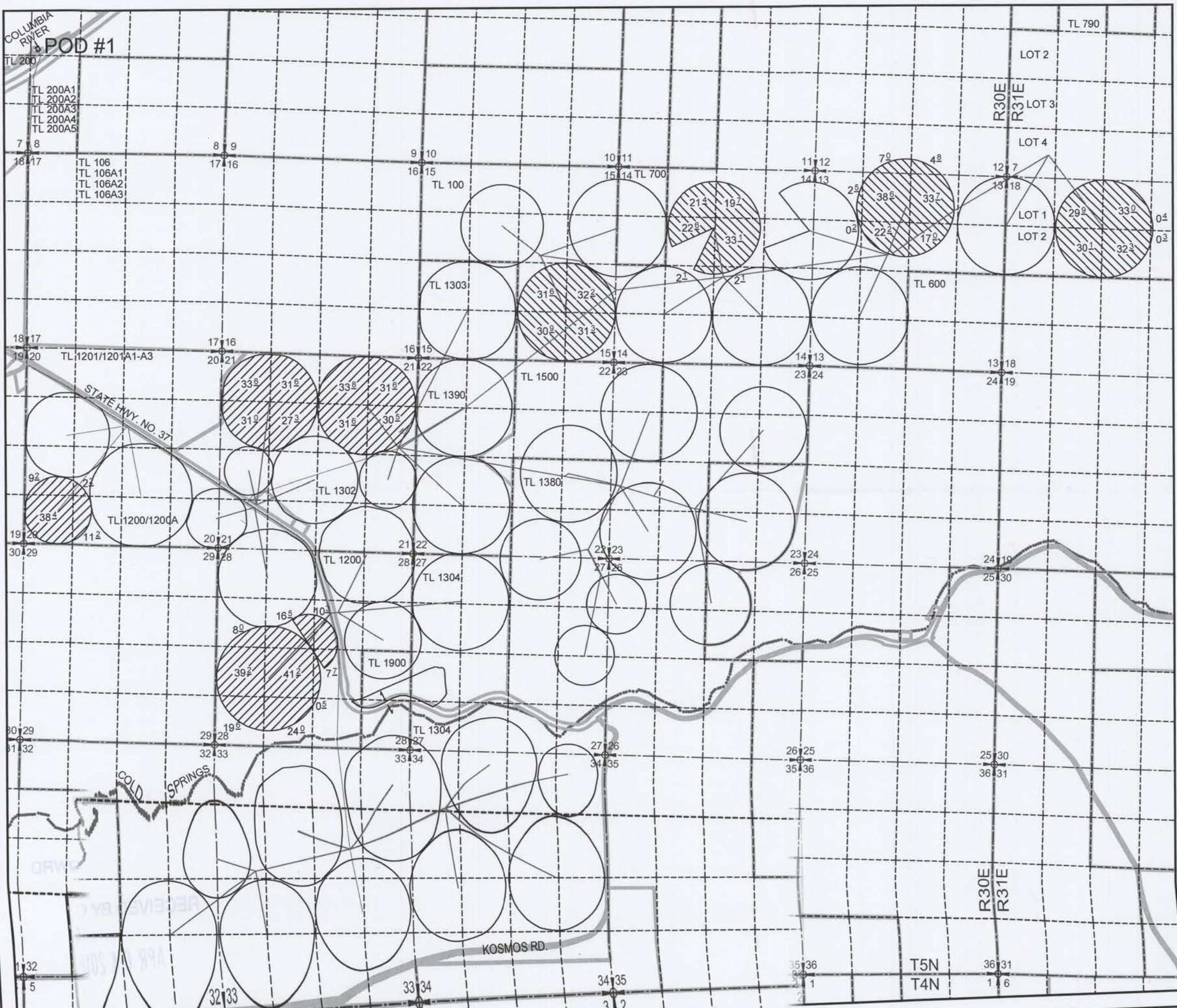

Township 5 N, Range 30 E, W.M.
 Sections 12, 13, 14, 15, 20, 21, & 28
 Township 5 N, Range 31 E, W.M.
 Section 18
 Umatilla County

LEGEND

- SECTIONS
- - - Q-Q SECTS
- BURIED PIPELINES
- [Empty Box] TAX LOTS
- [Diagonal Lines] FROM LANDS 479.0 ACRES
- [Cross-hatch] TO LANDS 479.0 ACRES

POD LOCATED 2920' NORTH & 150' EAST FROM THE SW CORNER OF SECTION 8 T5N R30E WM.



SCALE
 1" = 2640'

TEMPORARY TRANSFER MAP
 Application S-47423
 Permit S-35522
 Certificate 88066
 in the name of
**ST. HILAIRE BROTHERS
 HERMISTON FARM, LLC.**
 March 24, 2016

T 12341

THIS MAP WAS PREPARED FOR THE PURPOSE OF IDENTIFYING THE LOCATION OF A WATER RIGHT ONLY AND IS NOT INTENDED TO PROVIDE LEGAL DIMENSIONS OR LOCATION OF PROPERTY OWNERSHIP LINES.

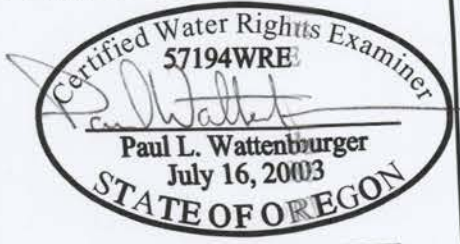

EXPIRES: 6/30/16