

Temporary Transfer: Certificate 83591
 Original Place of Use
 Priority Date: June 29, 1973
 Use: Irrigation
 Dimensions: This water right consists
 entirely of 8 ft strips in each quarter-quarter



Sec 27 Sec 26 Sec 25 Sec 30

4N 26E

3.08 ac 26.95 ac 26.9 ac 27.12 ac 26.7 ac 26.4 ac

4N 27E

3.86 ac 31.61 ac 31.58 ac 31.22 ac 30.68 ac 30.43 ac

Sec 34 Sec 35 Sec 36 Sec 31

- Legend**
- 83591 Original Place of Use
 - PLSS Township/Range
 - PLSS Sections
 - PLSS Quarter-quarters
 - Property Boundary
 - Roads

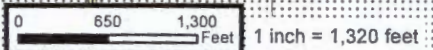

Sec 2 3N 26E Sec 1 Sec 6 3N 27E

T-12441

Temporary Transfer: Certificate 83591
 Existing Place of Use According to Approved Temporary Transfer T-12271
 Priority Date: June 29, 1973
 Use: Irrigation

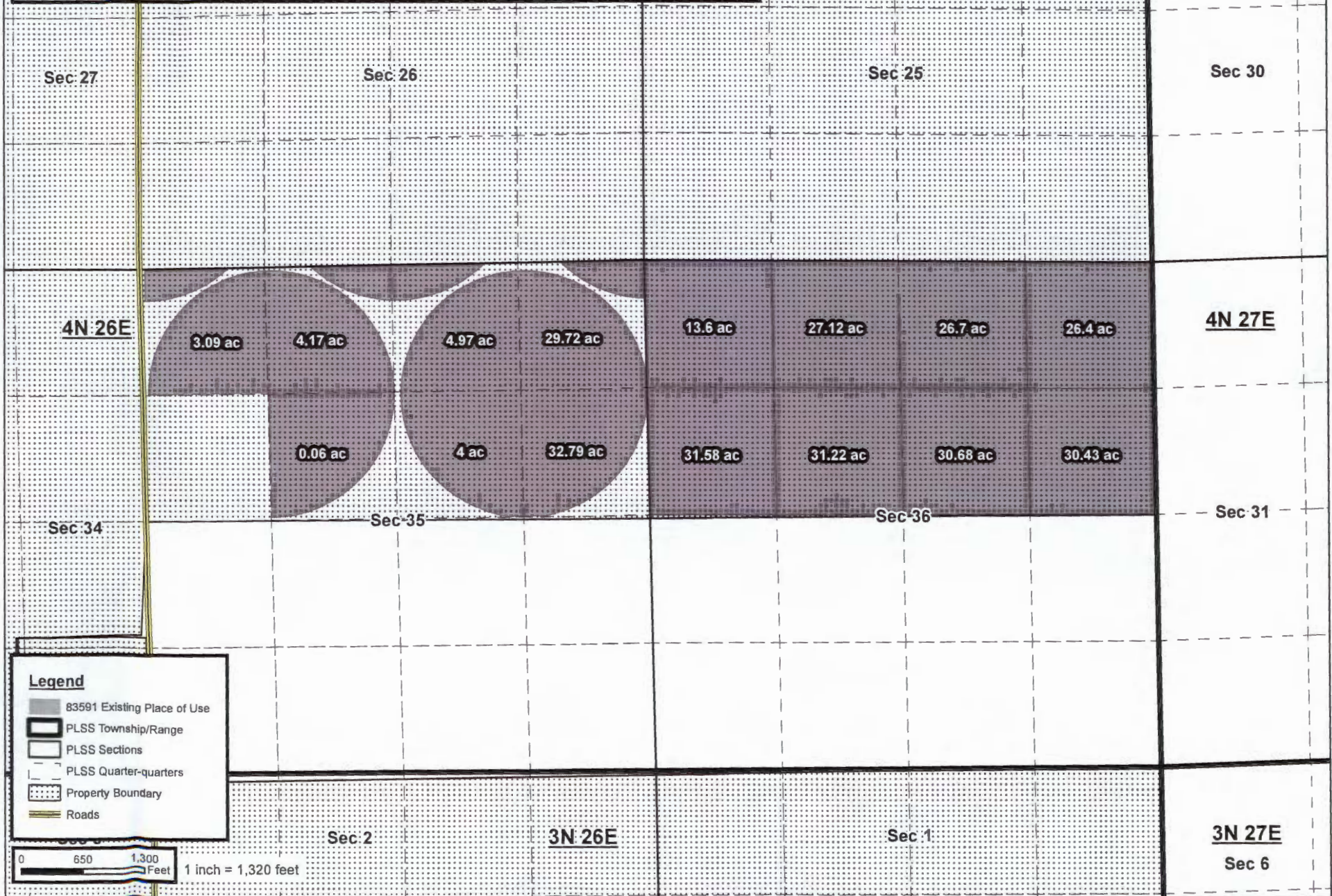

T-12441

Temporary Transfer: Certificate 83591
Lands Left Unchanged (Based on Approved Temp Transfer T-12271)
Priority Date: June 29, 1973
Use: Irrigation

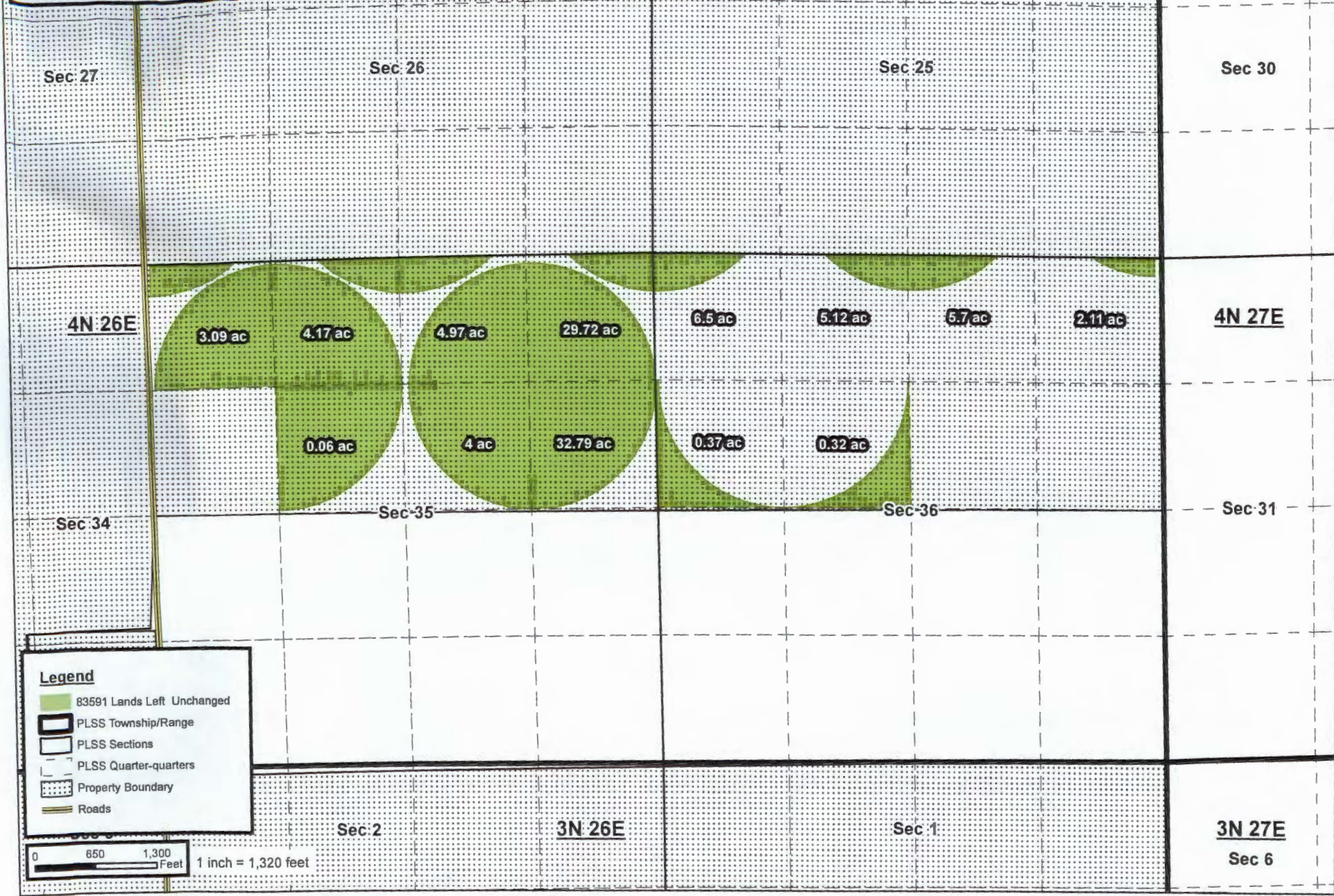

Legend

- 83591 Lands Left Unchanged
- PLSS Township/Range
- PLSS Sections
- PLSS Quarter-quarters
- Property Boundary
- Roads

0 650 1,300 Feet 1 inch = 1,320 feet

Temporary Transfer: Certificate 83591
 Proposed Place of Use
 Priority Date: June 29, 1973
 Use: Irrigation

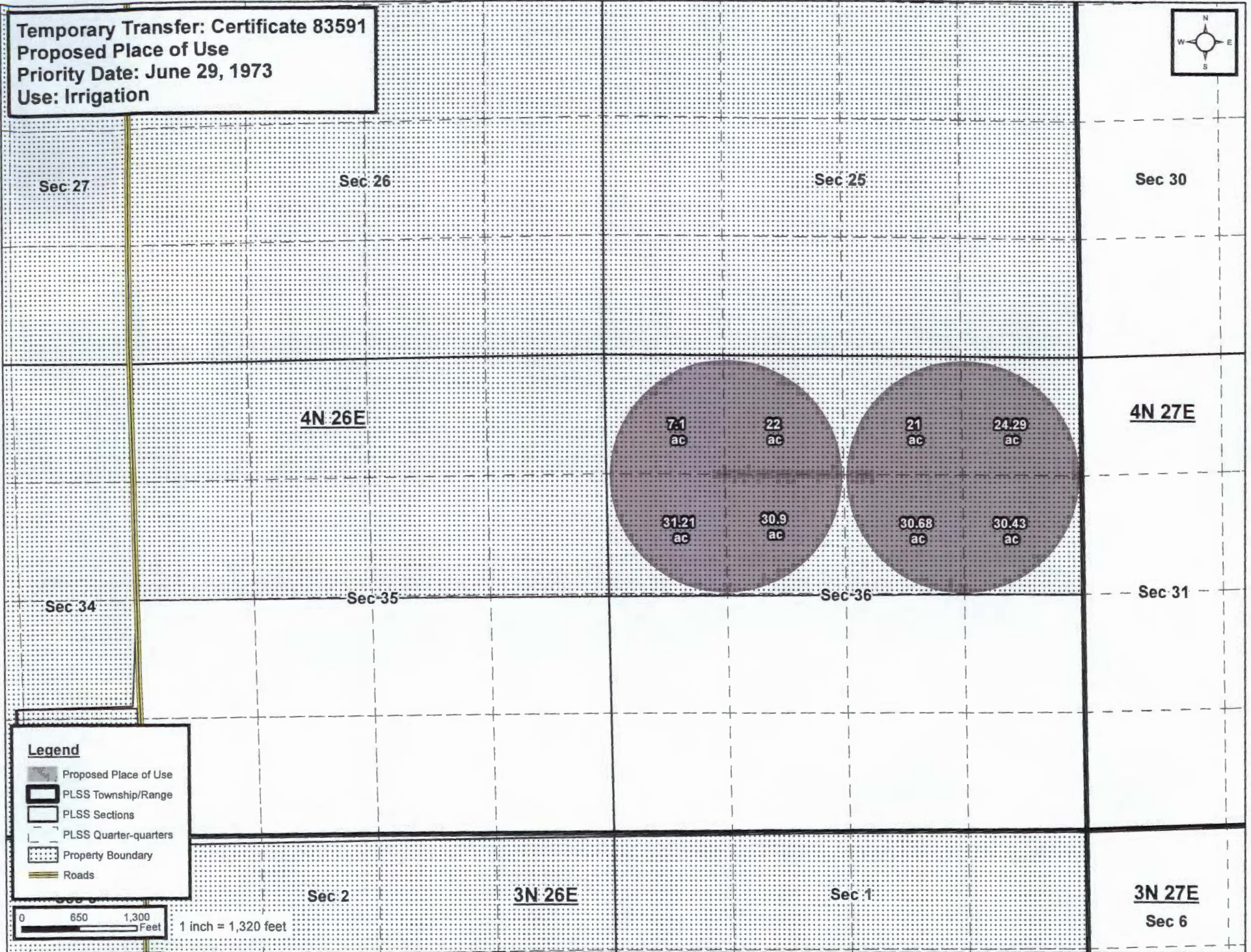

Legend

- Proposed Place of Use
- PLSS Township/Range
- PLSS Sections
- PLSS Quarter-quarters
- Property Boundary
- Roads



Temporary Transfer Map: Existing Point of Diversion

Description: Lot 7 (NE 1/4 NW 1/4), Section 2,
Township 4 North, Range 25 East, W.M.;
South 86 Degrees 22 Minutes 46 Seconds West,
2829 feet from the NE Corner of Section 2

Applies to Water Right:
Certificate 76584
Certificate 76585
Certificate 76586
Certificate 83588
Certificate 83590
Certificate 83591
Certificate 83592
Certificate 89511



Sec 36
SWSW

5N 25E
Sec 35



L6

L5

L7

L1

L4

NWNE

4N 25E
Sec 2

Sec 1

POD in Relation to Property

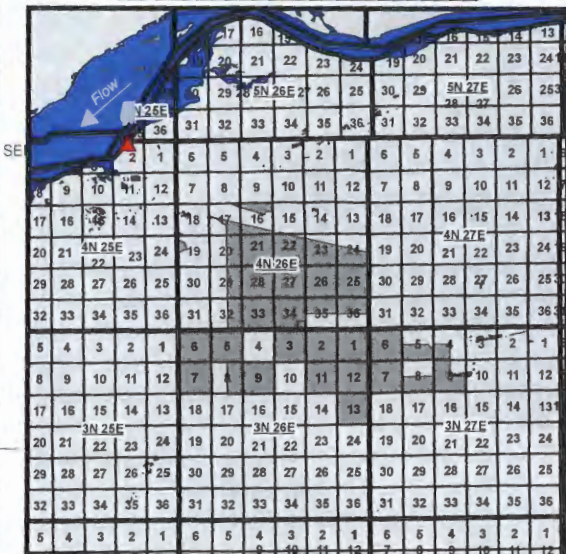

SENE

SWNW

NESE

Legend

- Point of Diversion
- PLSS Township/Range
- PLSS Sections
- PLSS Quarter-quarters
- Columbia River

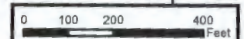

Temporary Transfer: Certificate 76586
Original Place of Use
Priority Date: July 25, 1973
Use: Irrigation
Dimensions: This water right consists
entirely of 8 ft strips in each quarter-quarter

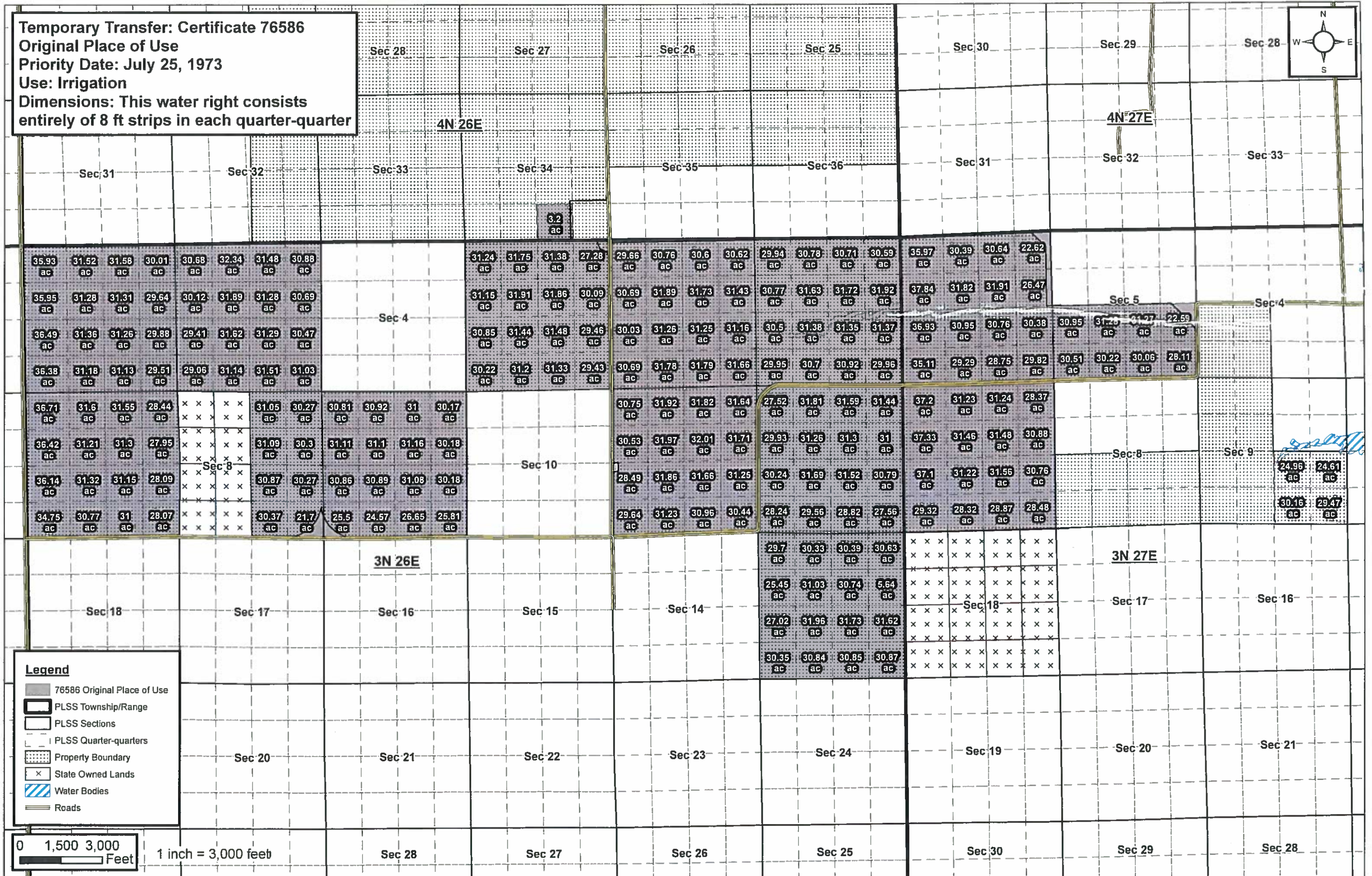
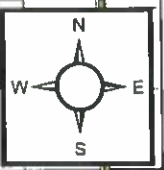

Legend

- 76586 Original Place of Use
- PLSS Township/Range
- PLSS Sections
- PLSS Quarter-quarters
- Property Boundary
- x State Owned Lands
- Water Bodies
- Roads



1 inch = 3,000 feet

T-12441

Temporary Transfer: Certificate 76586
 Existing Place of Use According to Approved Temporary Transfer T-12271
 Priority Date: July 25, 1973
 Use: Irrigation

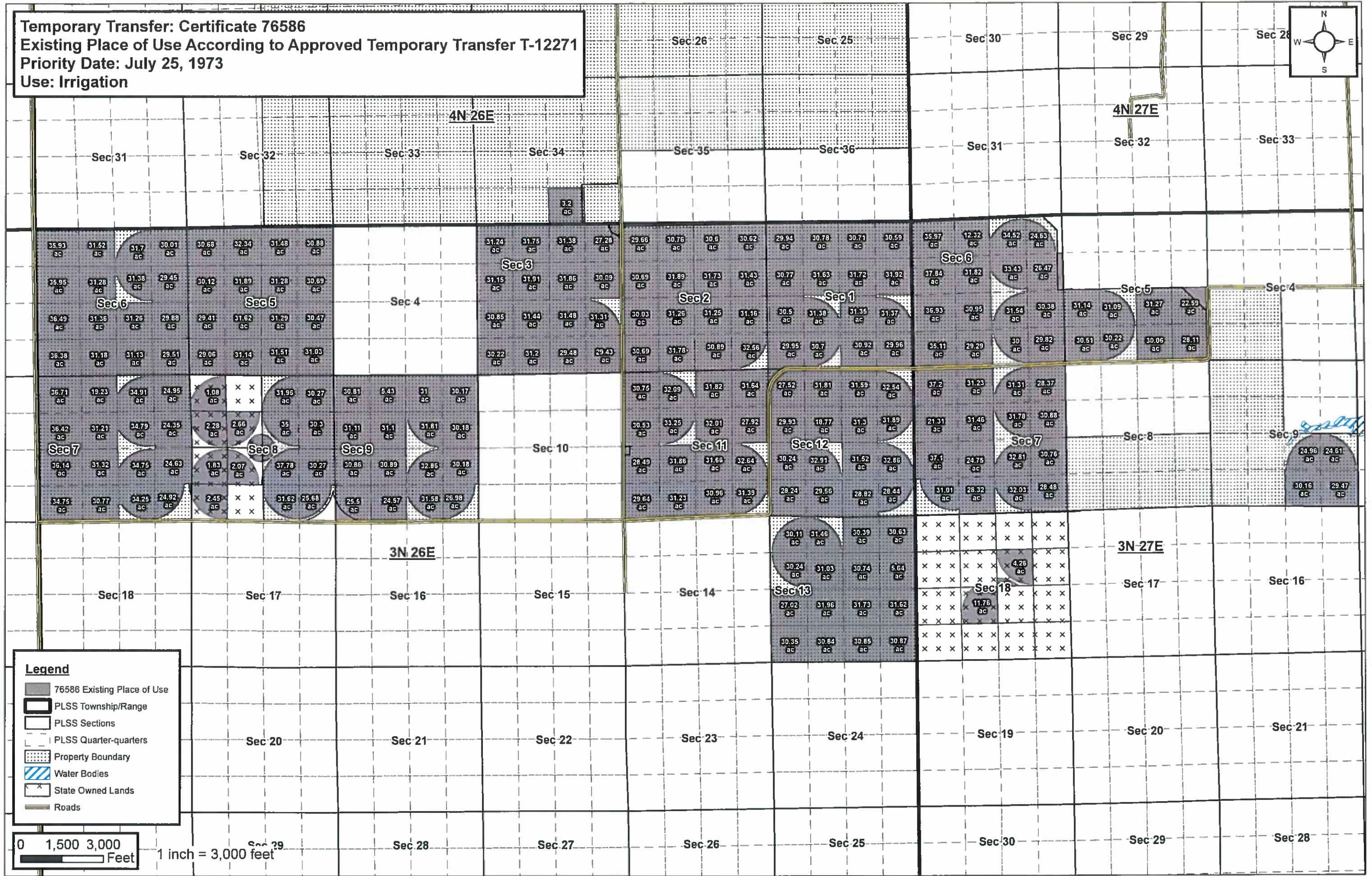
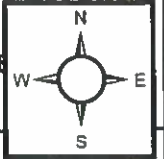

Legend

- 76586 Existing Place of Use
- PLSS Township/Range
- PLSS Sections
- PLSS Quarter-quarters
- Property Boundary
- Water Bodies
- State Owned Lands
- Roads

0 1,500 3,000 Feet
 1 inch = 3,000 feet

T-12441

Temporary Transfer: Certificate 76586
 Lands Left Unchanged (Based on Approved Temp Transfer T-12271)
 Priority Date: July 25, 1973
 Use: Irrigation

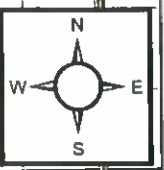

Legend

- 76586 Lands Left Unchanged
- PLSS Township/Range
- PLSS Sections
- PLSS Quarter-quarters
- Property Boundary
- State Owned Lands
- Water Bodies
- Roads

0 1,500 3,000 Feet

1 inch = 3,000 feet

T-12441

Temporary Transfer: Certificate 76586
Proposed Place of Use
Priority Date: July 25, 1973
Use: Irrigation

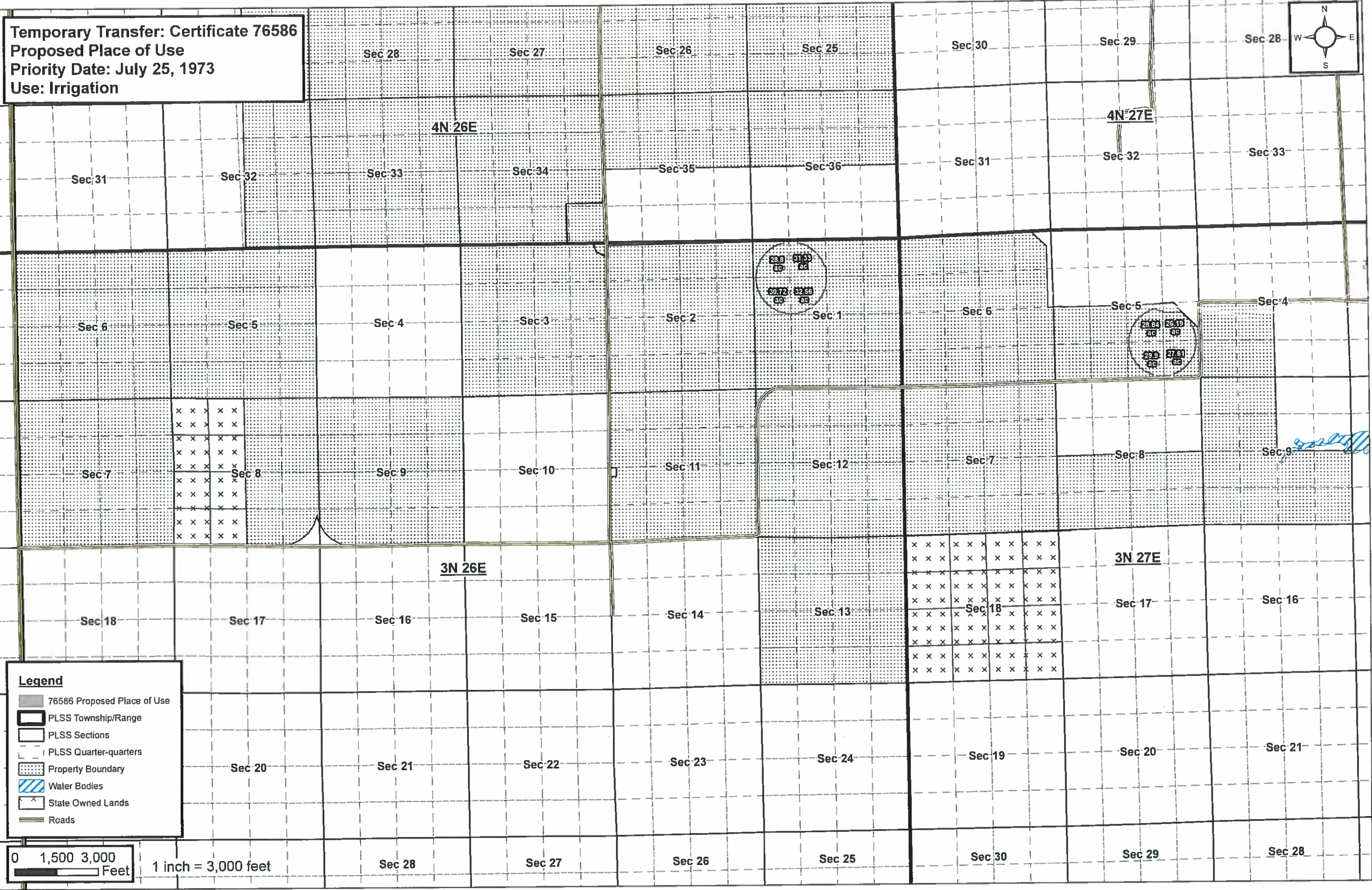
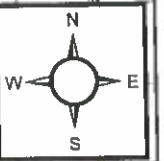









T-12441

**Temporary Transfer Maps:
Major Physical Features
Major Water Delivery System Overview**

Applies to Water Right:
 Certificate 76584
 Certificate 76585
 Certificate 76586
 Certificate 83588
 Certificate 83590
 Certificate 83591
 Certificate 83592
 Certificate 89511

Legend

-  Point of Diversion
-  Mainlines
-  Canal
-  Railroads
-  Freeways
-  Highways
-  Local Roads
-  River/Lakes/Ponds/Creeks
-  Property Boundary

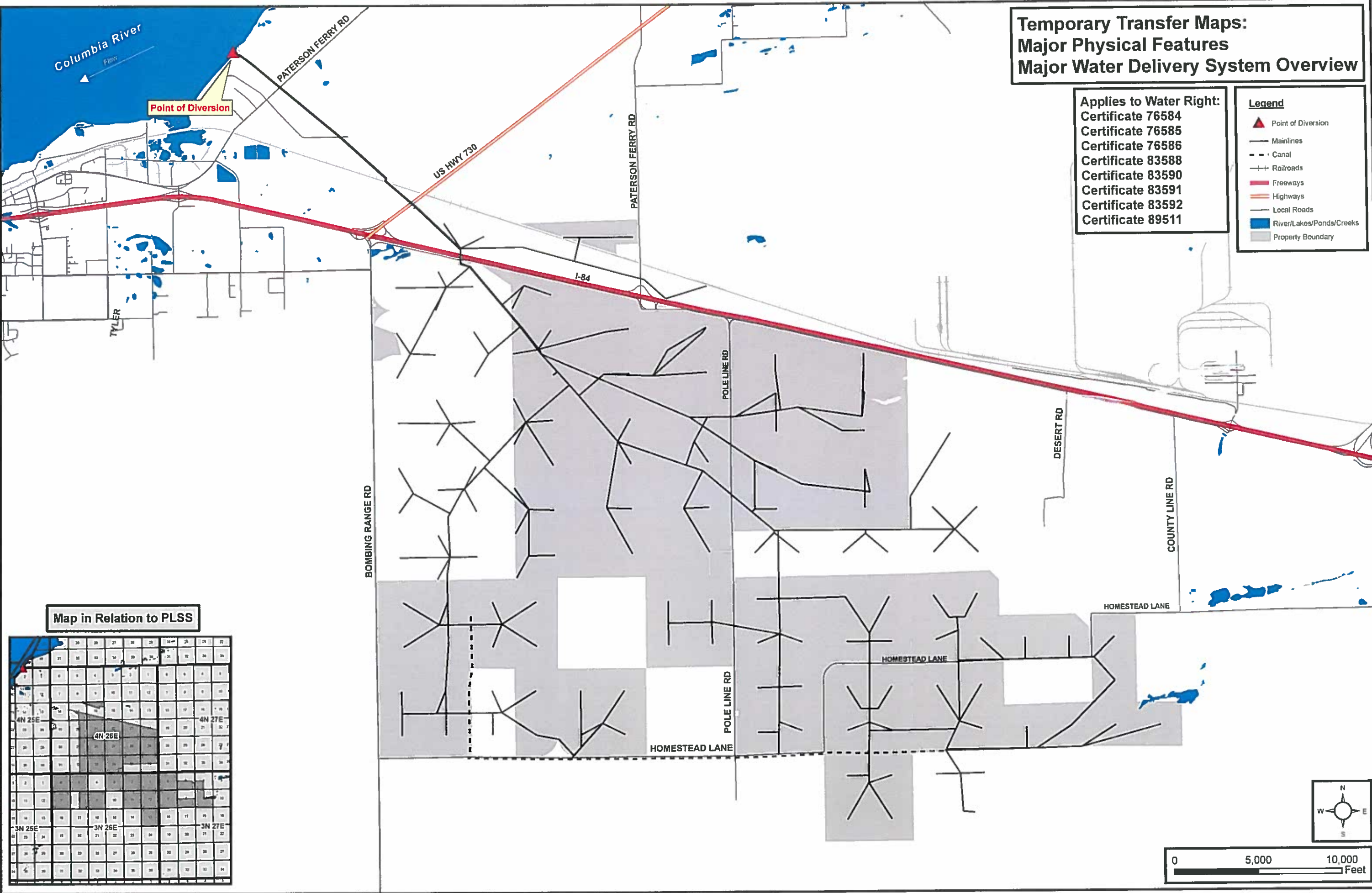

Map in Relation to PLSS

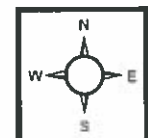
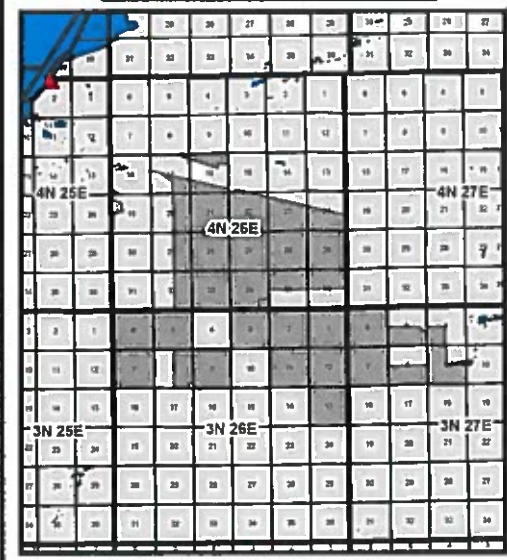

T-12441