

Temporary Transfer: Certificate 89511
Existing Place of Use According to Approved Temporary Transfer T-12271
Priority Date: June 29, 1973
Use: Irrigation

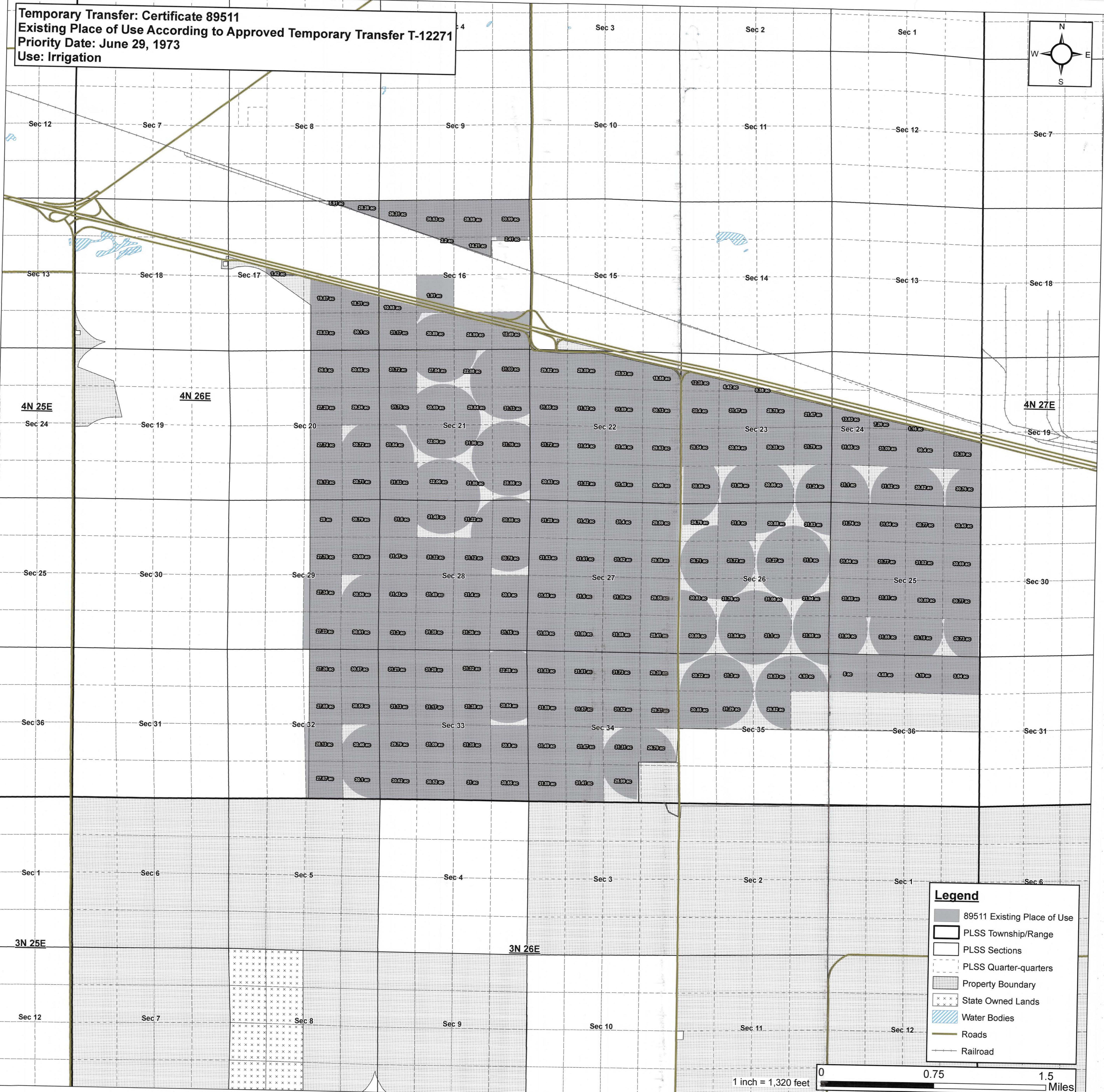

Legend

- 89511 Existing Place of Use
- PLSS Township/Range
- PLSS Sections
- PLSS Quarter-quarters
- Property Boundary
- State Owned Lands
- Water Bodies
- Roads
- Railroad

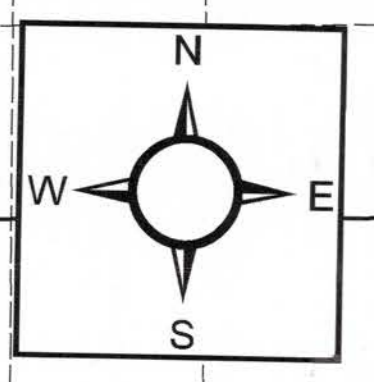
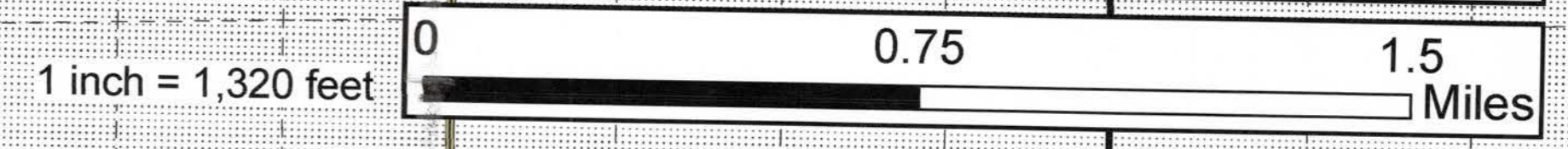

Temporary Transfer: Certificate 89511
Original Place of Use
Priority Date: June 29, 1973
Use: Irrigation
Dimensions: This water right consists entirely of 8 ft strips in each quarter-quarter

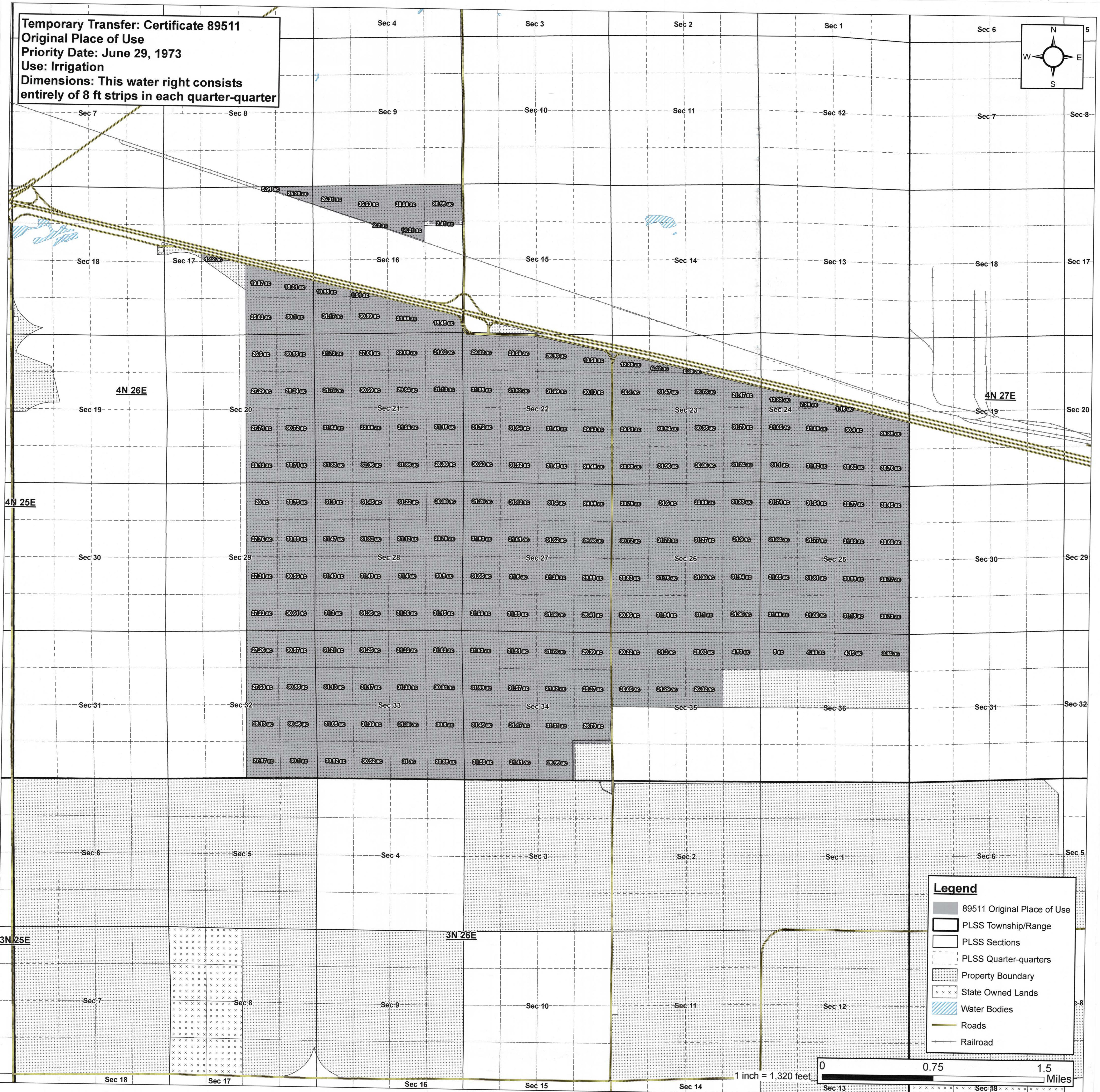
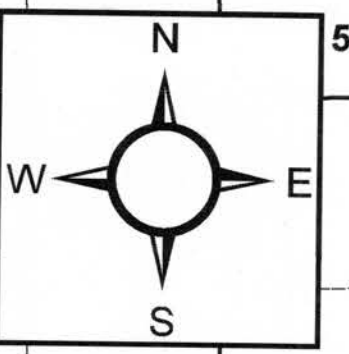

Legend

- 89511 Original Place of Use
- PLSS Township/Range
- PLSS Sections
- PLSS Quarter-quarters
- Property Boundary
- State Owned Lands
- Water Bodies
- Roads
- Railroad

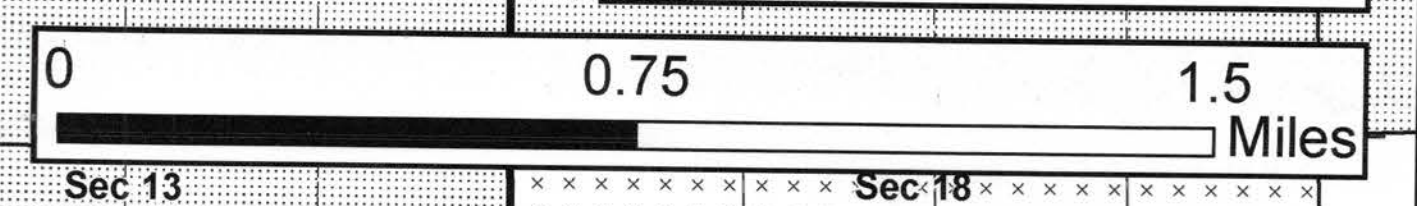

Temporary Transfer: Certificate 89511
Existing Place of Use According to Approved Temporary Transfer T-12271
Priority Date: June 29, 1973
Use: Irrigation

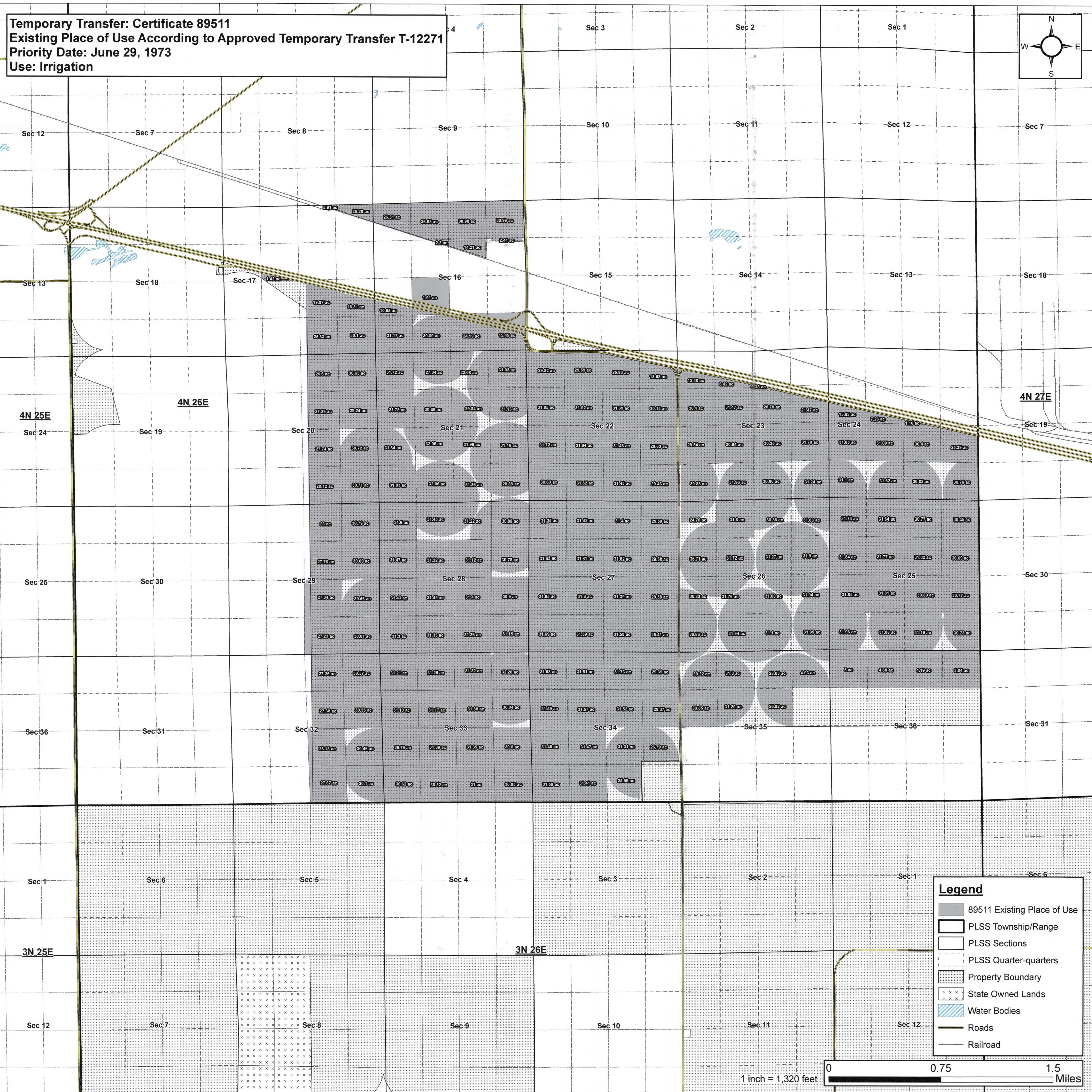
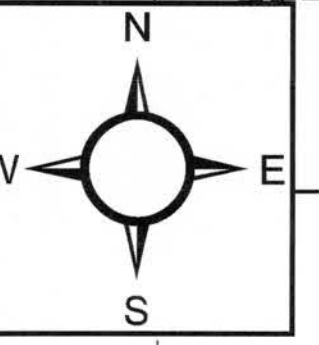

Legend

- 89511 Existing Place of Use
- PLSS Township/Range
- PLSS Sections
- PLSS Quarter-quarters
- Property Boundary
- State Owned Lands
- Water Bodies
- Roads
- Railroad

