

**Temporary Transfer: Certificate 89511**  
**Lands Left Unchanged (Based on Approved Temp Transfer T-12271)**  
**Priority Date: June 29, 1973**  
**Use: Irrigation**

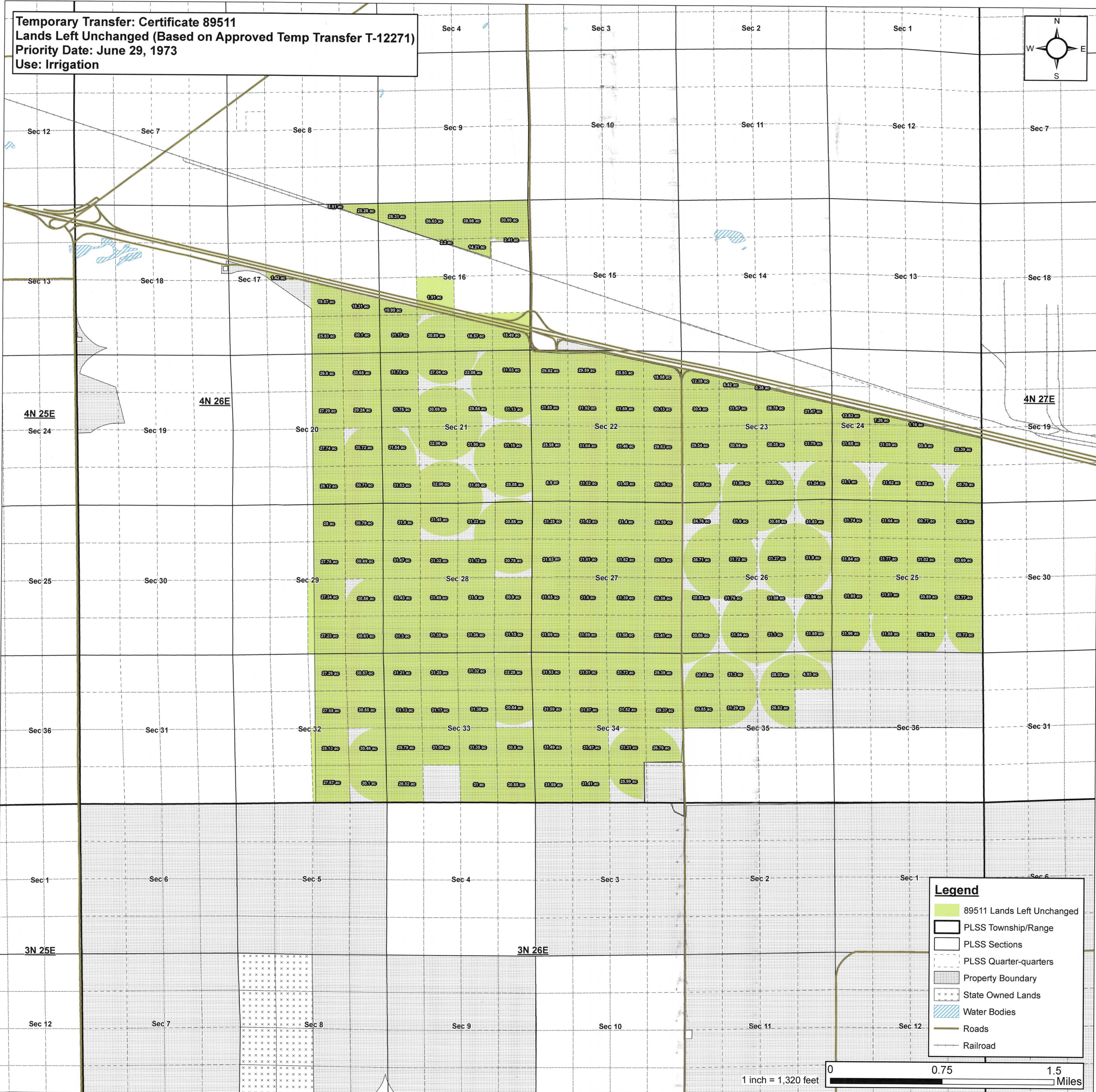

**Legend**

- 89511 Lands Left Unchanged
- PLSS Township/Range
- PLSS Sections
- PLSS Quarter-quarters
- Property Boundary
- State Owned Lands
- Water Bodies
- Roads
- Railroad

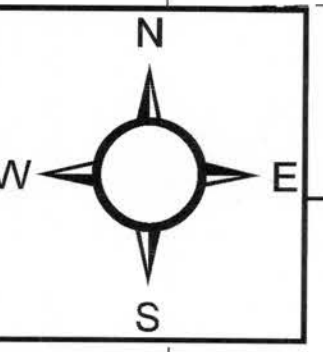
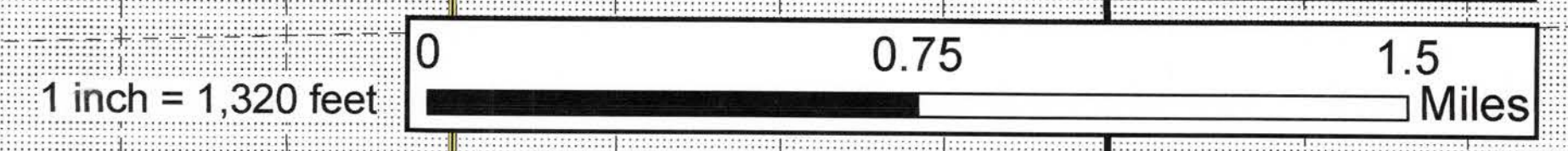

T-12441

**Temporary Transfer: Certificate 89511**  
**Lands Left Unchanged (Based on Approved Temp Transfer T-12271)**  
**Priority Date: June 29, 1973**  
**Use: Irrigation**

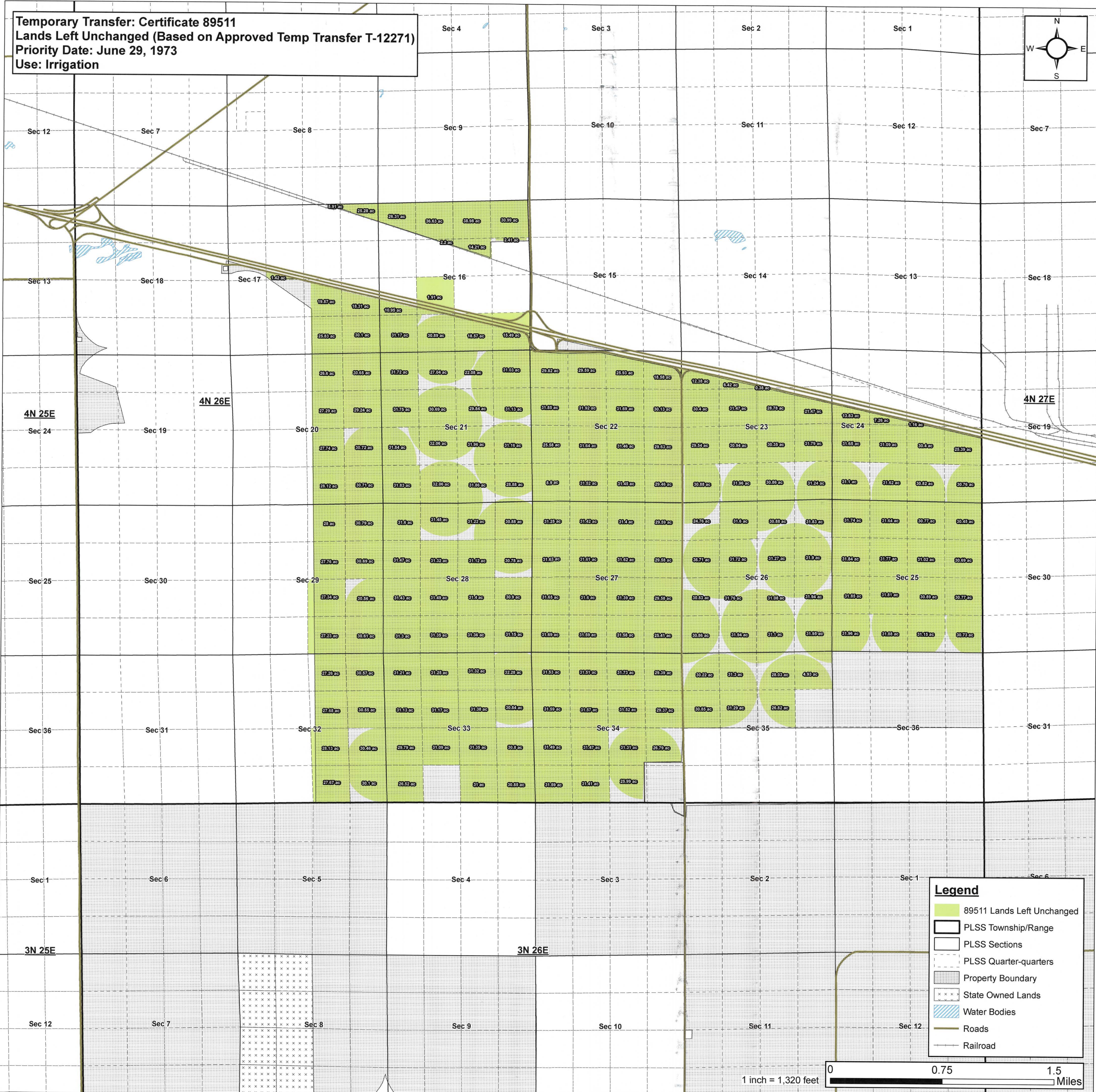
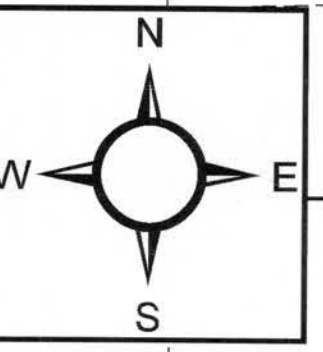

**Legend**

- 89511 Lands Left Unchanged
- PLSS Township/Range
- PLSS Sections
- PLSS Quarter-quarters
- Property Boundary
- State Owned Lands
- Water Bodies
- Roads
- Railroad

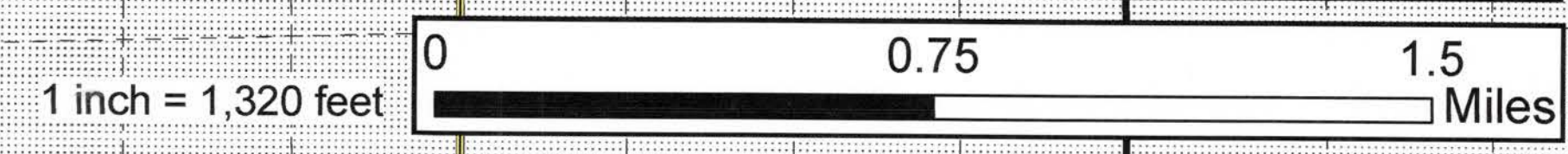

**Temporary Transfer: Certificate 89511**  
**Proposed Place of Use**  
**Priority Date: June 29, 1973**  
**Use: Irrigation**

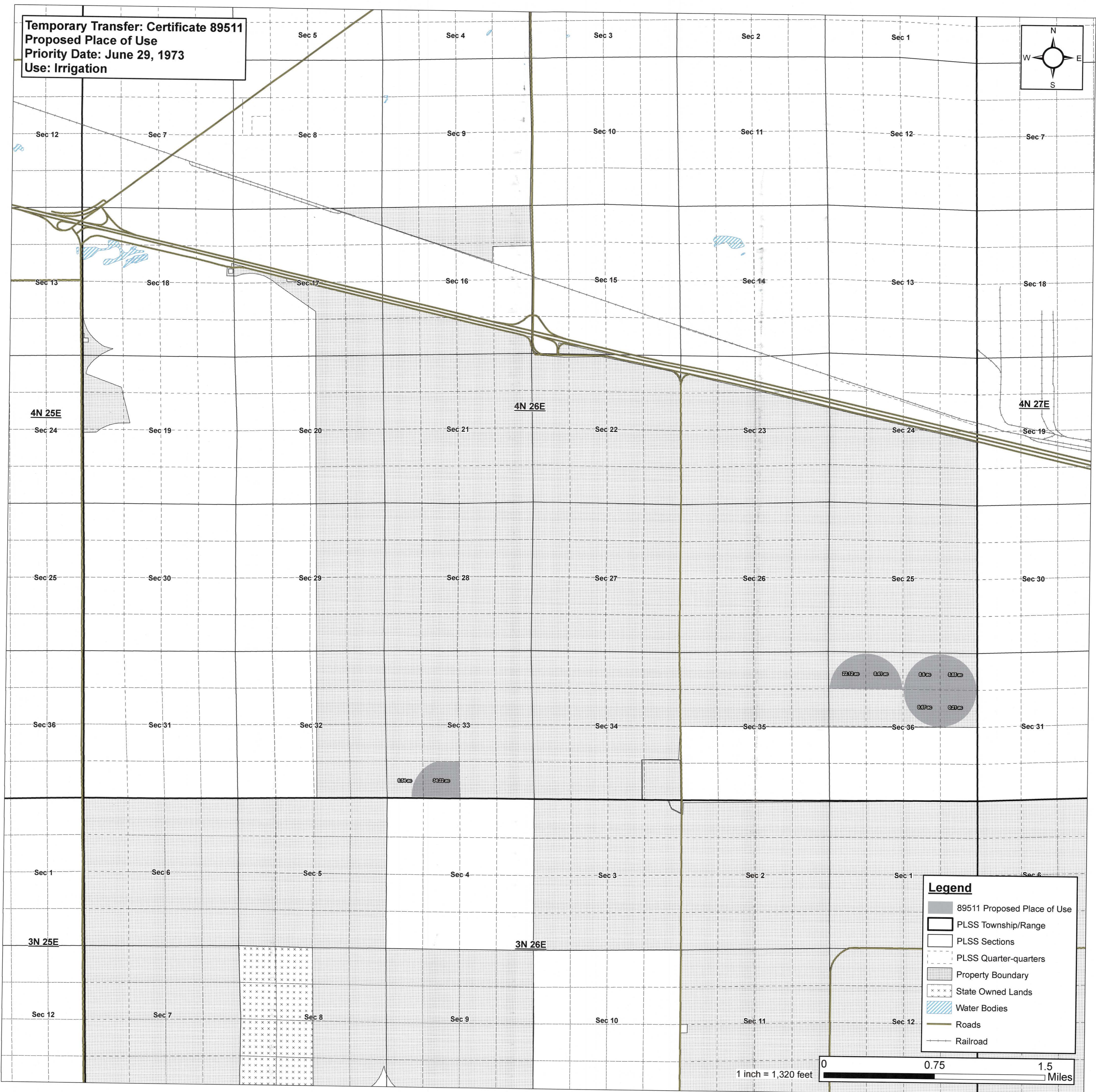
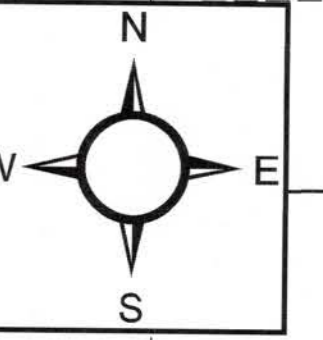

- Legend**
- 89511 Proposed Place of Use
  - PLSS Township/Range
  - PLSS Sections
  - PLSS Quarter-quarters
  - Property Boundary
  - State Owned Lands
  - Water Bodies
  - Roads
  - Railroad

0 0.75 1.5  
 1 inch = 1,320 feet Miles

Temporary Transfer: Certificate 89511  
 Proposed Place of Use  
 Priority Date: June 29, 1973  
 Use: Irrigation

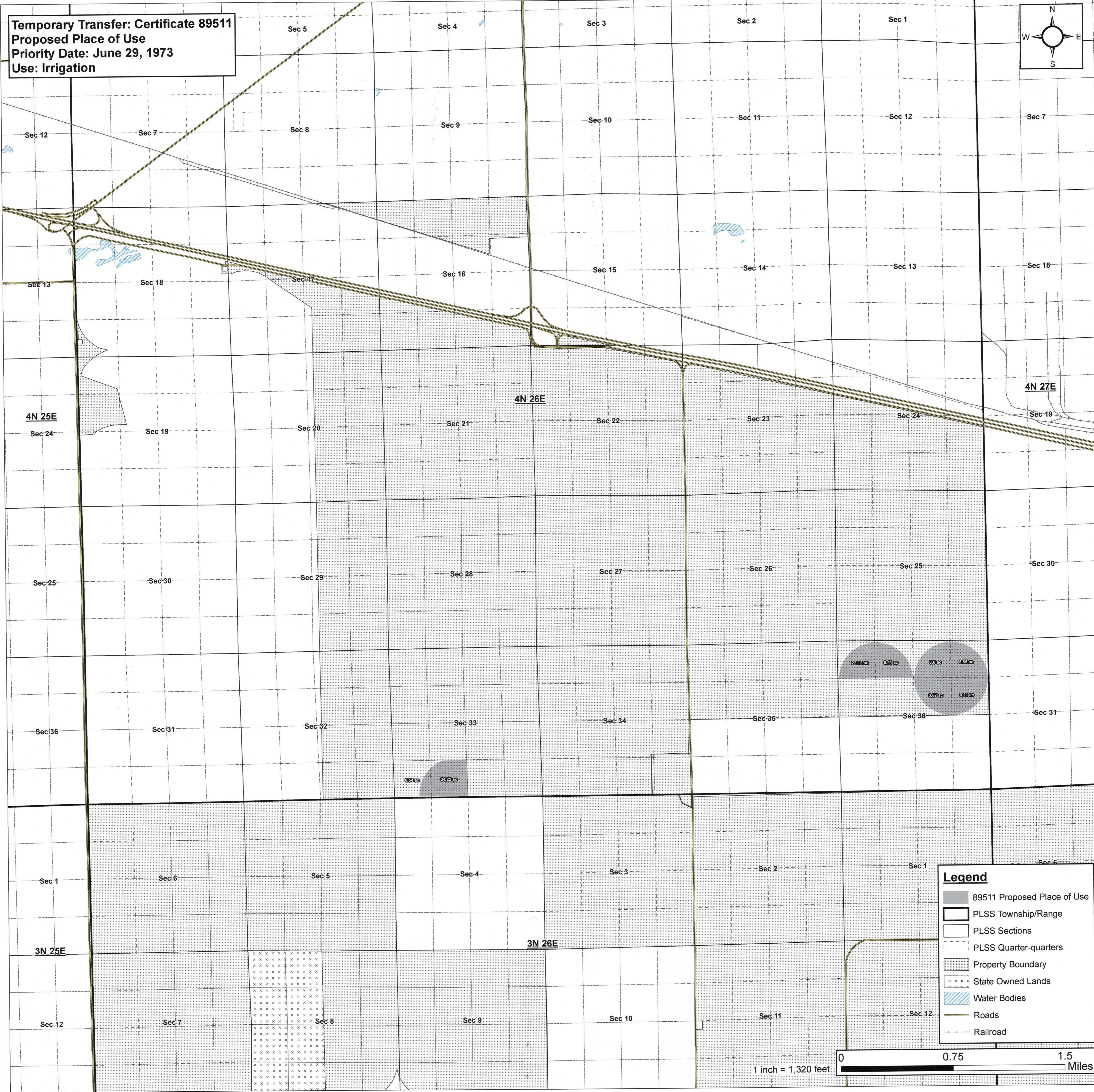
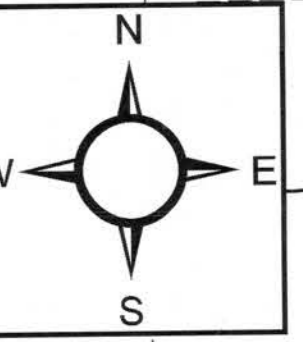

**Legend**

- 89511 Proposed Place of Use
- PLSS Township/Range
- PLSS Sections
- PLSS Quarter-quarters
- Property Boundary
- State Owned Lands
- Water Bodies
- Roads
- Railroad

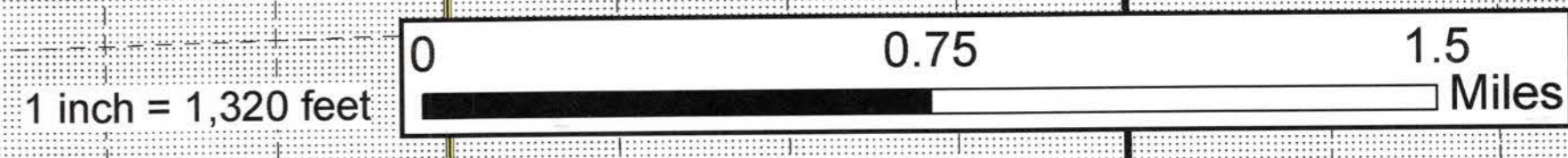

T-12441