

JEFFERSON COUNTY
SEC.33 T13S R13E

RECEIVED

DEC 28 2018

SCALE - 1" = 400'

OWRD



NW 1/4 OF THE SE 1/4

PETITION #: P-2018-002

C 1/4 COR

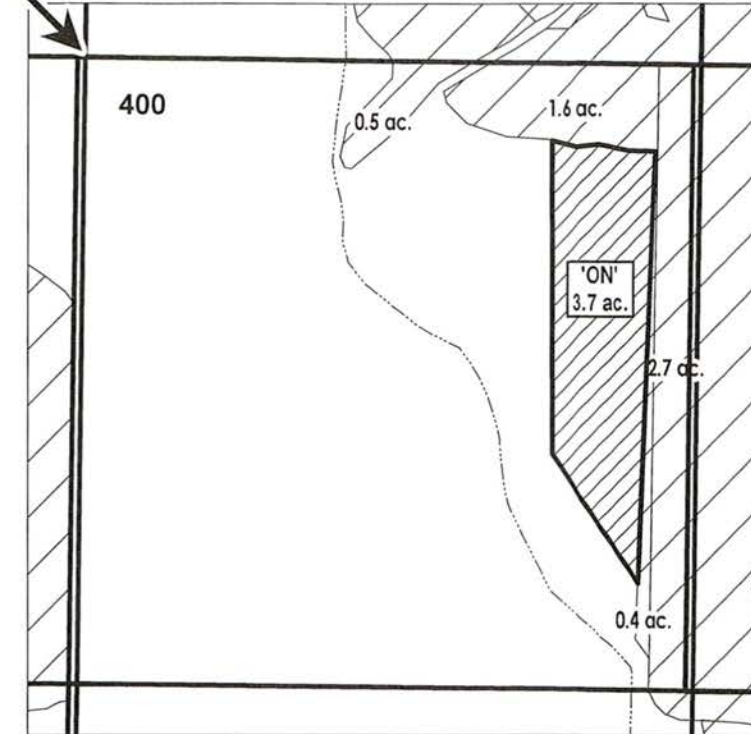

"ON" MAP

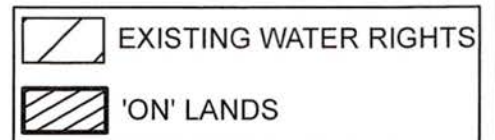

APPLICATION FOR WATER RIGHTS TRANSFER

NAME: PHILIP & PENELOPE KNIGHT

TAXLOT #: 400

3.7 ACRES OFF

DATE: 12/7/2018

FILE: I:\TRANSFER\WRTRANS18\P-2018-002\131333_NWSE 13089

DESCHUTES COUNTY SEC.20 T14S R13E

RECEIVED

DEC 28 2018

SCALE - 1" = 400'

OWRD



SE 1/4 OF THE SE 1/4

PETITION #: P-2018-002

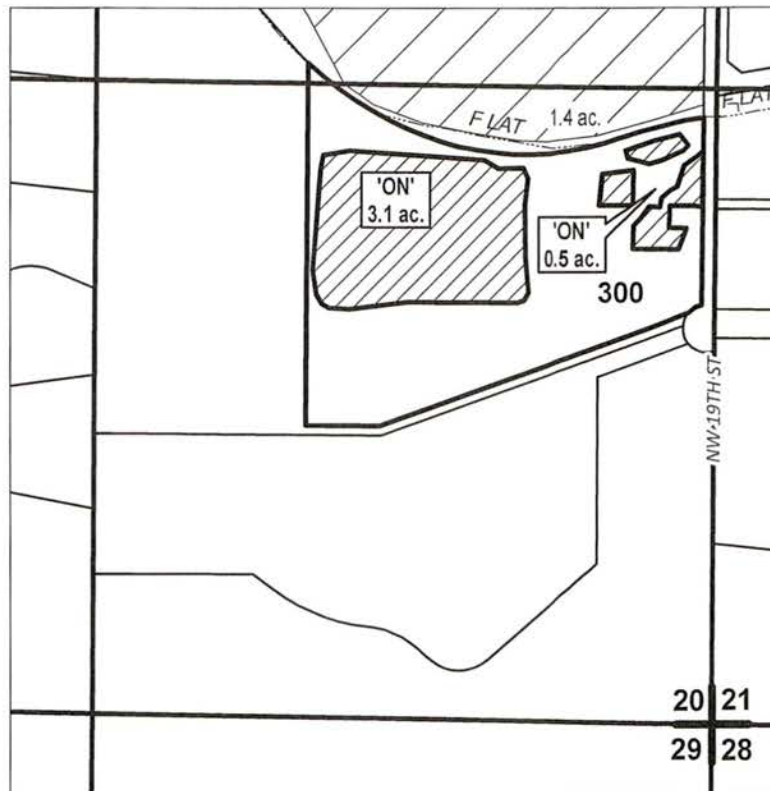

"ON" MAP

	EXISTING WATER RIGHTS
	'ON' LANDS



APPLICATION FOR WATER RIGHTS TRANSFER

NAME: ALEXANDRA HOLLANDER

TAXLOT #: 300

3.6 ACRES ON

13089

DATE: 12/7/2018

FILE: I:\TRANSFER\WRTRANS18P-2018-002\141320_SESE

DESCHUTES COUNTY SEC.12 T15S R12E

RECEIVED

DEC 28 2018

OWRD

SCALE - 1" = 400'



SE 1/4 OF THE SE 1/4

PETITION #: P-2018-002

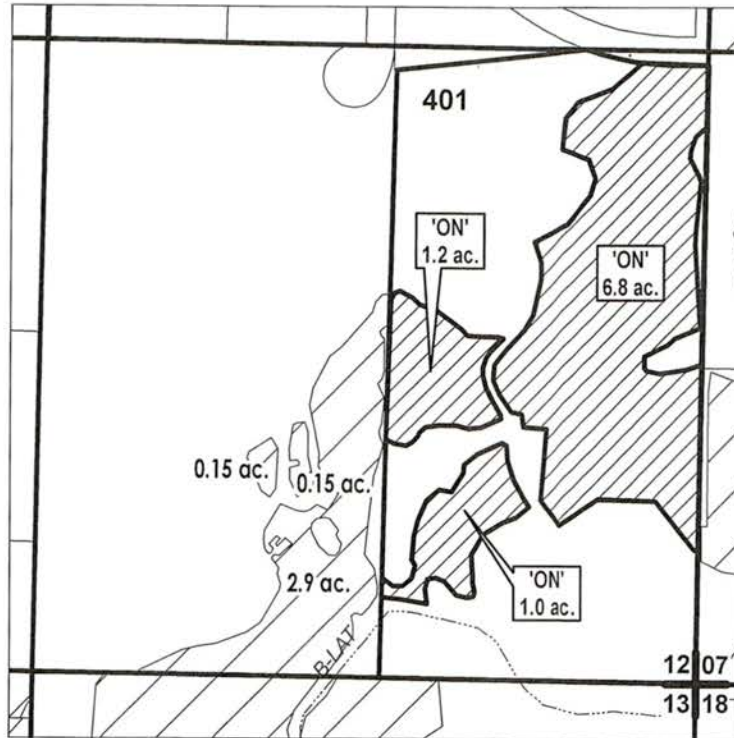

"ON" MAP

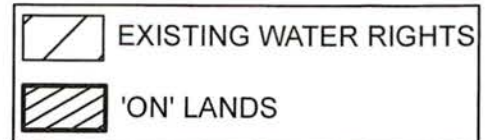

APPLICATION FOR WATER RIGHTS TRANSFER

JEFFREY A. & JULIE M. LARKIN

TAXLOT #: 401

9.0 ACRES

13089

Date: 12/7/2018

DESCHUTES COUNTY SEC.13 T15S R12E

RECEIVED

DEC 28 2018

OWRD

SCALE - 1" = 400'



NE 1/4 OF THE SE 1/4

PETITION #: P-2018-002

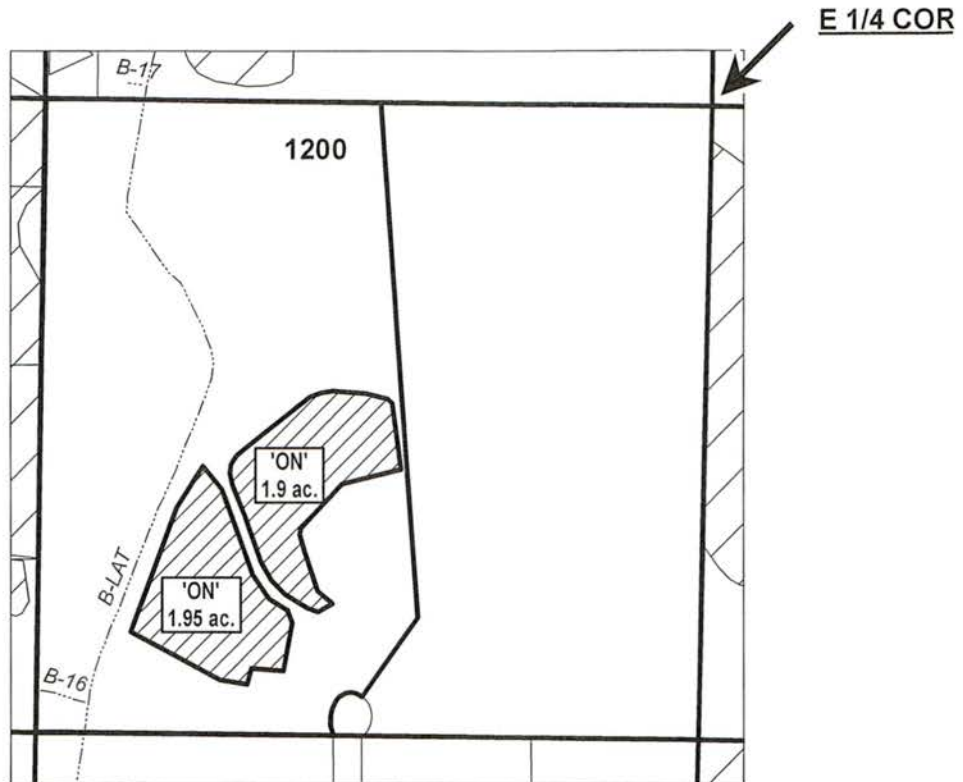

	EXISTING WATER RIGHTS
	ON LANDS
	PARCELS W/ WATER RIGHTS

"ON" MAP



APPLICATION FOR WATER RIGHTS TRANSFER

NAME: EVAN & KATHERINE CRANE

TAXLOT #: 1200

3.85 ACRES

13089

Date: 12/7/2018

FILE: I:\TRANSFER\WRTRANS18\P-2018-002\151213_NESE

CROOK COUNTY SEC.18 T15S R15E

RECEIVED

DEC 28 2018

OWRD

SCALE - 1" = 400'



SE 1/4 OF THE NW 1/4

PETITION #: P-2018-002

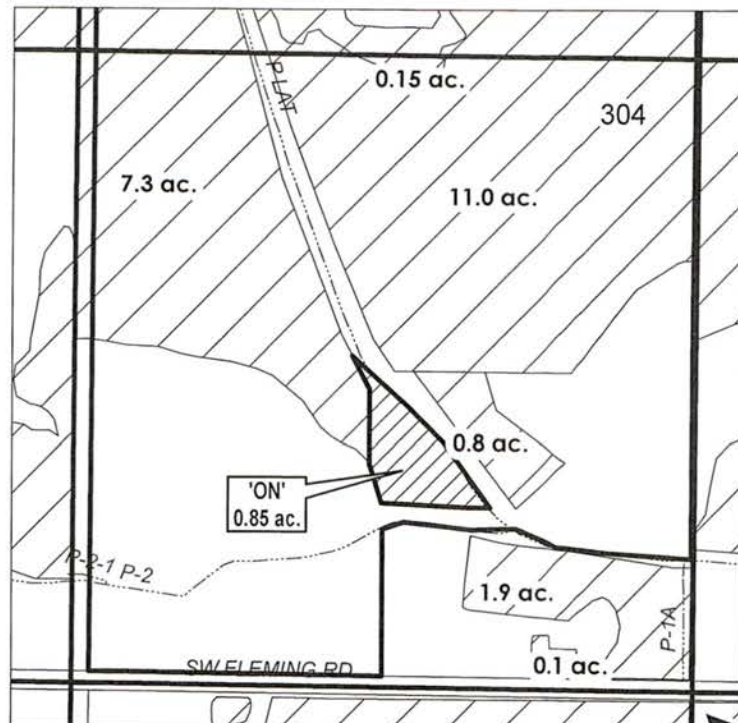

C 1/4 COR

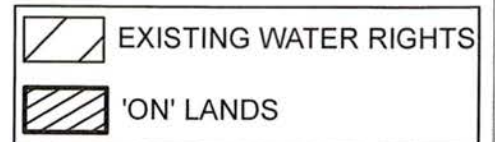

"ON" MAP



APPLICATION FOR WATER RIGHTS TRANSFER

NAME: JOHN & LEANA WHITE

TAXLOT #: 304

0.85 ACRES

13089

Date: 12/7/2018

FILE: I:\TRANSFER\WRTRANS18\P-2018-002\151518_SENW

CROOK COUNTY SEC.28 T16S R14E

RECEIVED

DEC 28 2018

SCALE - 1" = 400'

OWRD



SE 1/4 OF THE NW 1/4

PETITION #: P-2018-002

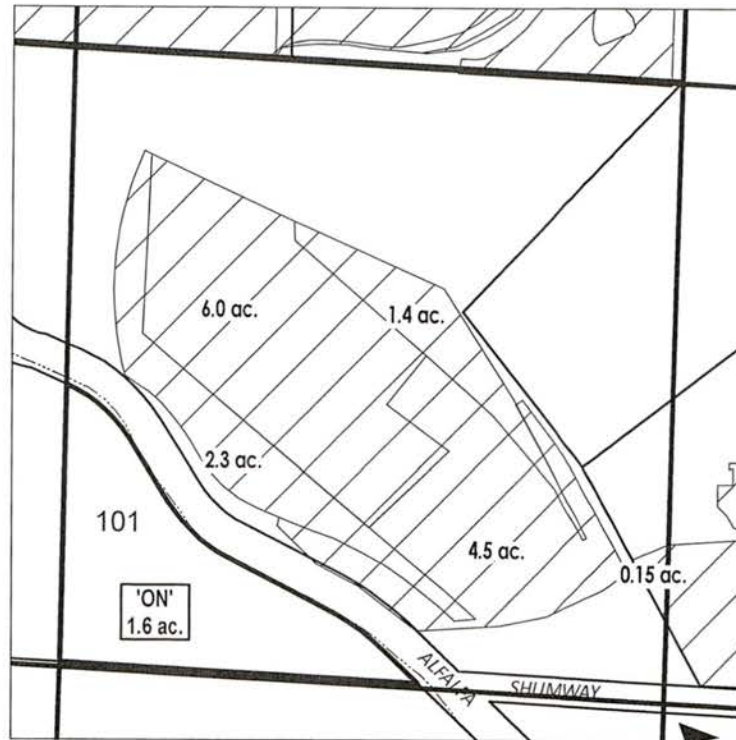

C 1/4 COR

"ON" MAP

# ac.	'ON' LAND PARCELS
	EXISTING WATER RIGHTS



APPLICATION FOR WATER RIGHTS TRANSFER

NAME: BRADY FOSS

TAXLOT #: 101

1.6 ACRES ON

13089

DATE: 12/7/2018

FILE: I:\TRANSFER\WRTRANS18\P-2018-002\161428_SENW

DESCHUTES COUNTY
SEC.22 T17S R13E

RECEIVED

DEC 28 2018

SCALE - 1" = 400'

OWRD



SW 1/4 OF THE SW 1/4

PETITION #: P-2018-002

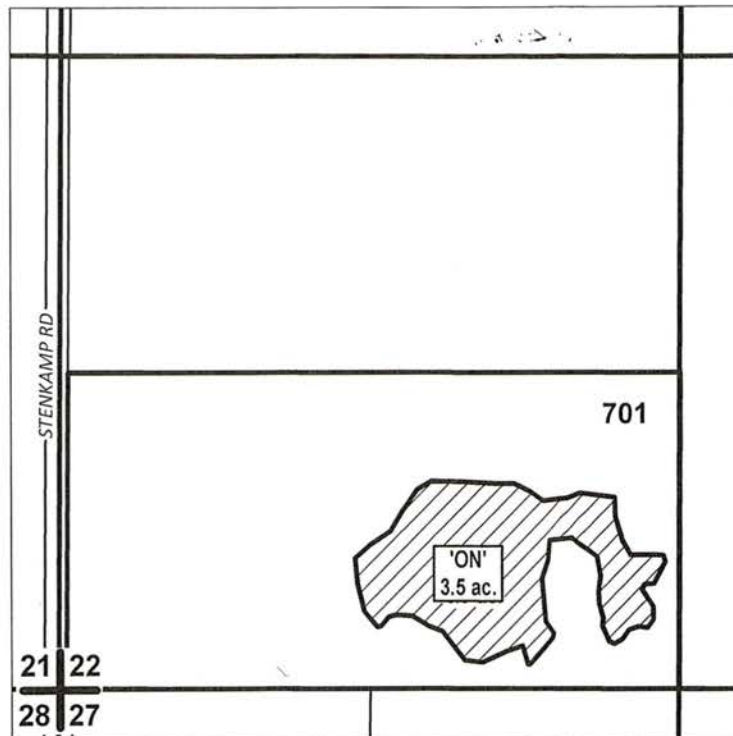

	EXISTING WATER RIGHTS
	ON LANDS

"ON" MAP

APPLICATION FOR WATER RIGHTS TRANSFER

NAME: AARON EDWARD & EMILY JEAN ADAMS

TAXLOT #: 701

3.5 ACRES

13089



DATE: 12/7/2018

FILE: I:\TRANSFER\WRTRANS18\P-2018-002\171322_SWSW

DESCHUTES COUNTY
SEC.24 T17S R14E

RECEIVED

DEC 28 2018

SCALE - 1" = 400'

OWRD



NW 1/4 OF THE SE 1/4

PETITION #: P-2018-002

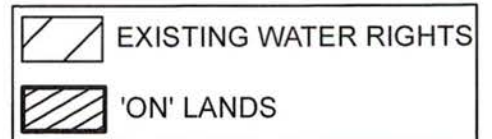
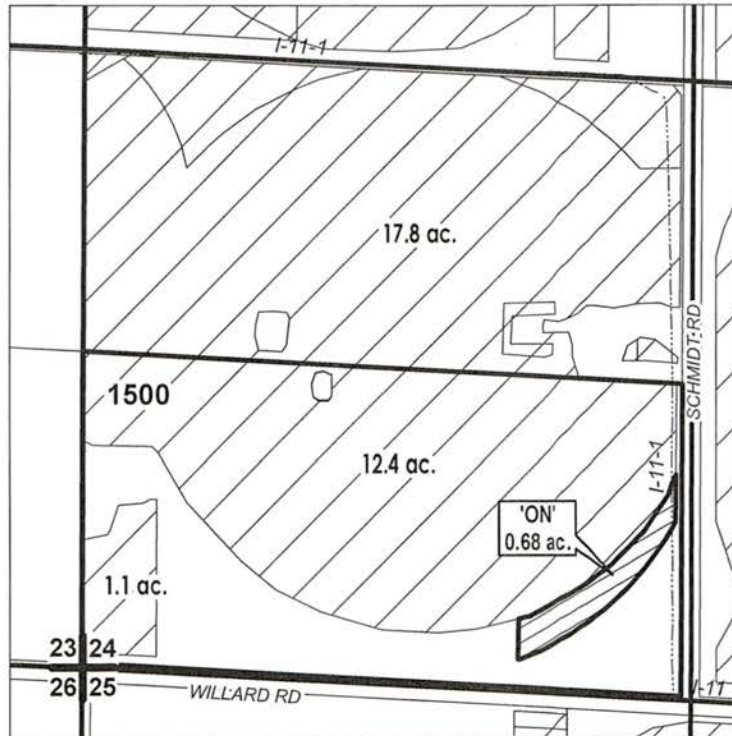

"ON" MAP

APPLICATION FOR WATER RIGHTS TRANSFER

WEYLIN H. MEYER TRUST

TAXLOT #: 1500

0.68 ACRES

13089



Date: 12/7/2018

FILE: I:\TRANSFER\WRTRANS18\PI\2018-002\171424_SWSW

DESCHUTES COUNTY
SEC.36 T17S R12E

SCALE - 1" = 400'



SE 1/4 OF THE SE 1/4

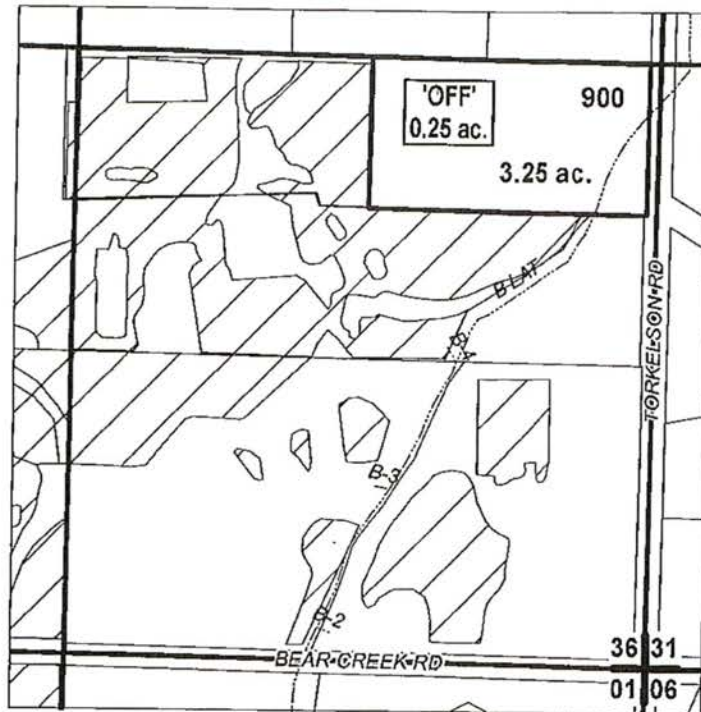

RECEIVED
DEC 28 2018

OWRD

# ac.	'OFF' LAND PARCELS
	EXISTING WATER RIGHTS

"OFF" MAP



WATER RIGHTS CONFISCATION MAP

NAME: GEORGE & DANIELLE CHILCOTE

TAXLOT #: 900

0.25 ACRES

Date: 9/26/2018

FILE: I:\CONFISCATION\2018\171236_SESE

13089



COID

PATRON'S NAME: Chilcote, George/Danielle

BEAT:CO2



2017 IMAGE

80

Feet

RECEIVED

TRSQL: 171236SESE01404

DEC 28 2018

OWRD

Legend

- ACRE-TEXT
- ▭ PATRONS TRSQL
- ▭ TAXLOTS

13089

DESCHUTES COUNTY
SEC.36 T17S R12E

SCALE - 1" = 400'



SE 1/4 OF THE SE 1/4

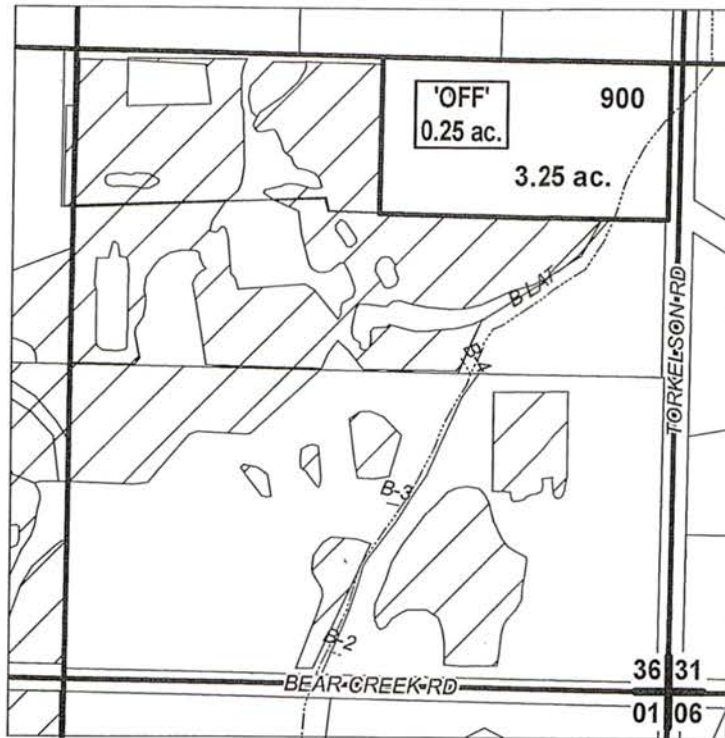

RECEIVED

DEC 28 2018

OWRD

"OFF" MAP

# ac.	'OFF' LAND PARCELS
	EXISTING WATER RIGHTS



WATER RIGHTS CONFISCATION MAP

NAME: GEORGE & DANIELLE CHILCOTE

TAXLOT #: 900

0.25 ACRES

13089

Date: 9/26/2018

FILE: I:\CONFISCATION\2018\171236_SESE



PATRON'S NAME: Chilcote, George/Danielle

BEAT:CO2



2017 IMAGE

80

Feet

TRSQTL: 171236SESE01404

RECEIVED

DEC 28 2018

Legend

- ACRE-TEXT
- ▭ PATRONS TRSQTL
- ▭ TAXLOTS

13089



DESCHUTES COUNTY
SEC.17 T14S R13E

RECEIVED

DEC 28 2018

OWRD

SCALE - 1" = 400'



SW 1/4 OF THE NW 1/4

P-2018-002

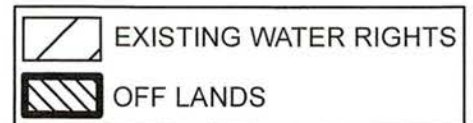
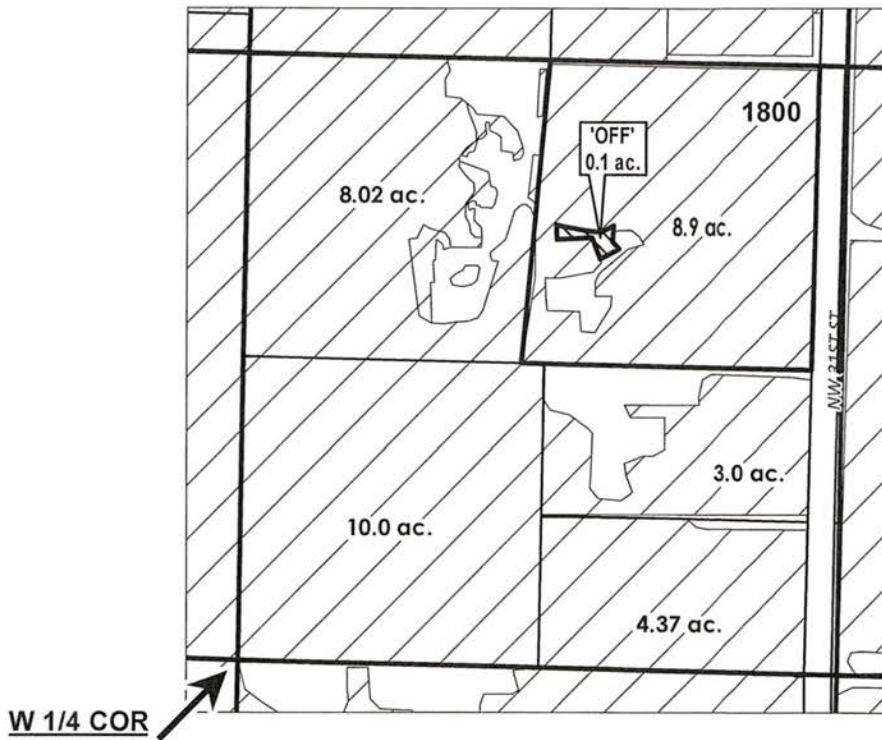

"OFF" MAP



APPLICATION FOR WATER RIGHTS TRANSFER

NAME: ALLEN D. KALLEL REVOCABLE LIVING TRUST

TAXLOT #: 1800

0.1 ACRES "OFF"

Date: 12/05/2018

FILE: I:\CONFISCATION\2018\1417\SWNW

13089

DESCHUTES COUNTY
SEC.17 T14S R13E

SCALE - 1" = 400'



SW 1/4 OF THE NW 1/4

RECEIVED

DEC 28 2018

OWRD

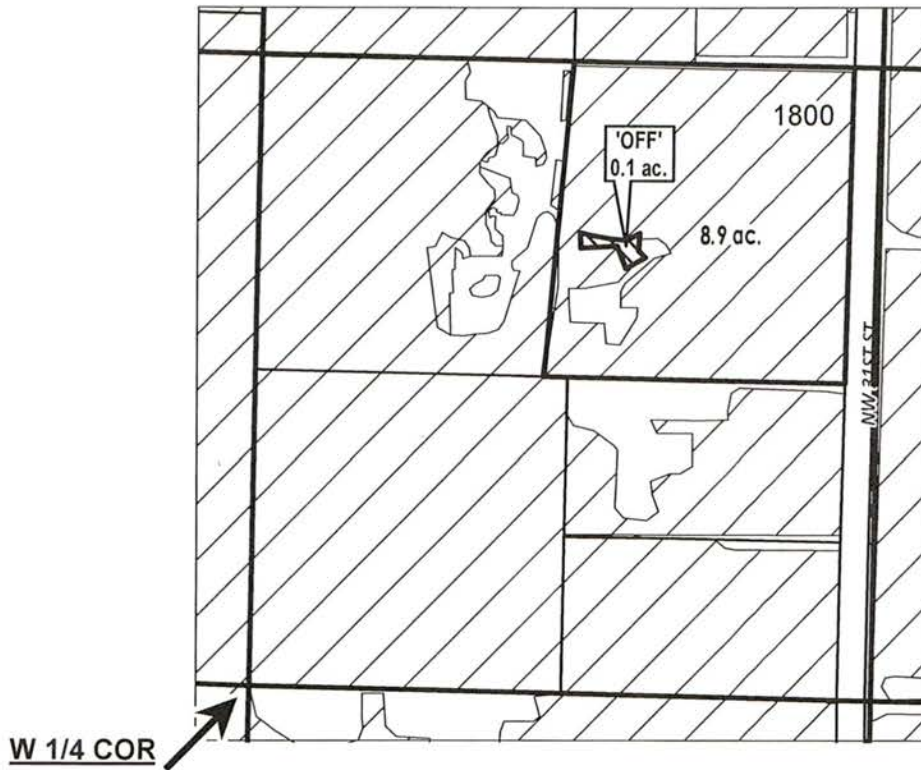

W 1/4 COR



"OFF" MAP



WATER RIGHTS CONFISCATION MAP

NAME: ALLEN D. KALLEL REVOCABLE LIVING TRUST

TAXLOT #: 1800

0.1 ACRES

13089

Date: 9/27/2018

FILE: I:\CONFISCATION\2018\141317_SWNW



COID

PATRON'S NAME: Powell, Dorothy/Davis, Beverly



BEAT:PB4



2017 IMAGE

TRSQTL: 141317SWNW01800

90

Feet

Legend

- ACRE-TEXT
- ▭ PATRONS TRSQTL 2013 (URGENT)
- ▨ OVER 5 YEARS
- ▧ IRRIGATED LANDS
- ▭ TAXLOTS

= 13089

DESCHUTES COUNTY
SEC.20 T14S R13E

RECEIVED

DEC 28 2018

SCALE - 1" = 400'

OWRD



NE 1/4 OF THE SE 1/4

P-2018-002

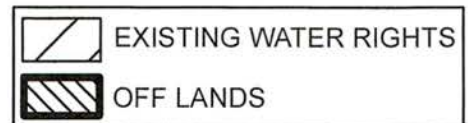
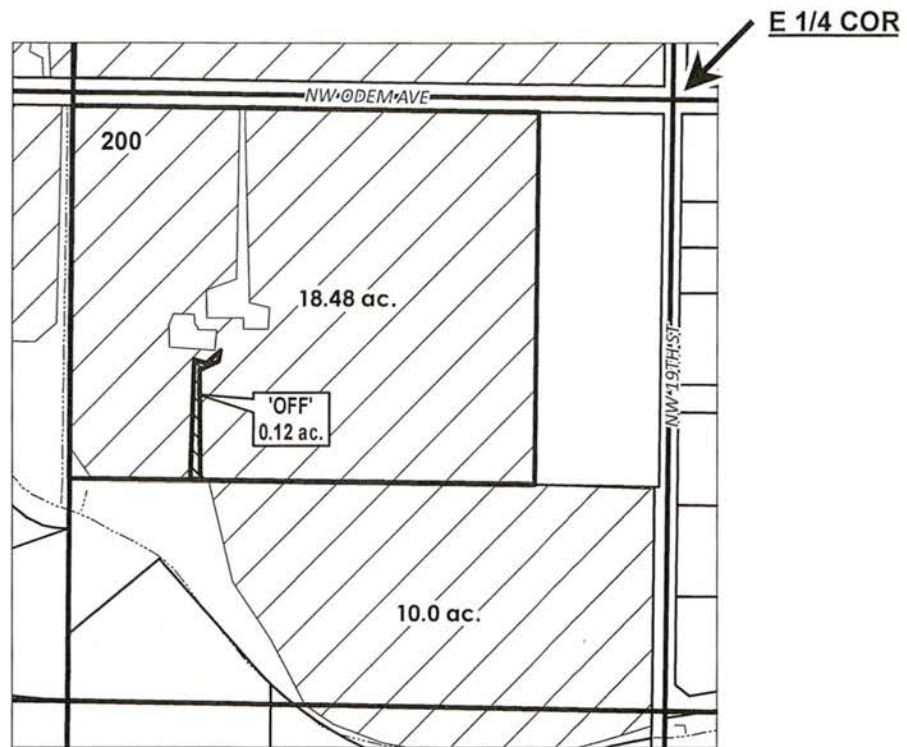

"OFF" MAP



APPLICATION FOR WATER RIGHTS TRANSFER

NAME: DONALD & MYRTLE WILLIAMS

TAXLOT #: 200

0.12 ACRES "OFF"

Date: 12/05/2018

13089

FILE: I:\CONFISCATION\2018\141320_NESE

DESCHUTES COUNTY SEC.20 T14S R13E

SCALE - 1" = 400'



NE 1/4 OF THE SE 1/4

RECEIVED

DEC 28 2018

OWRD

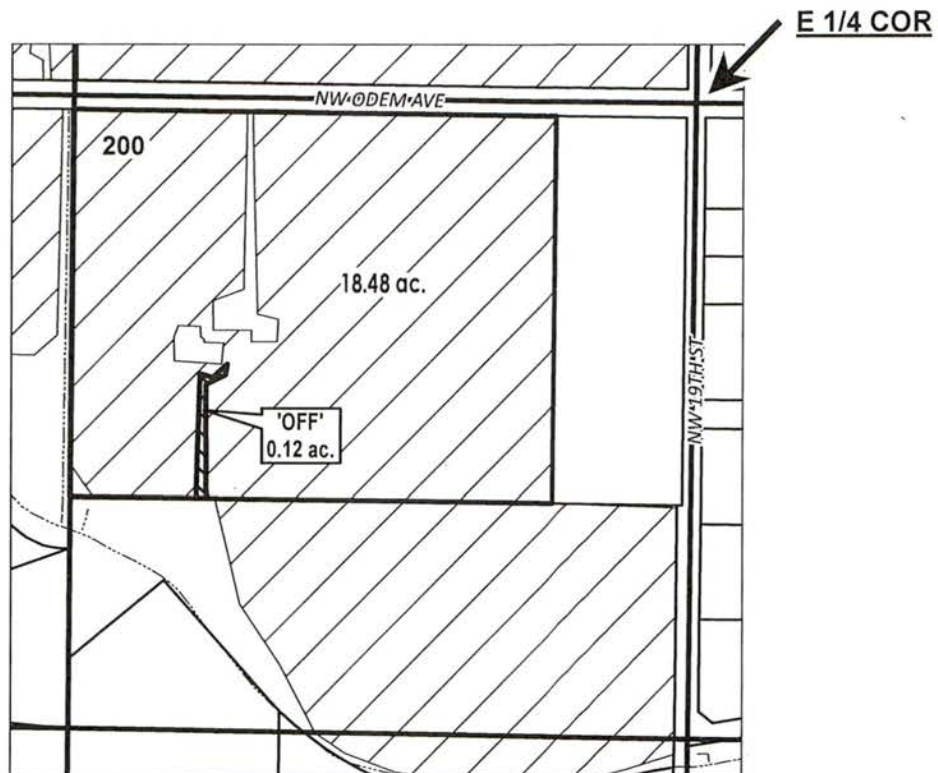

"OFF" MAP

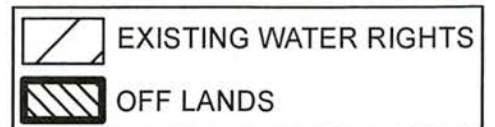

WATER RIGHTS CONFISCATION MAP

NAME: DONALD & MYRTLE WILLIAMS

TAXLOT #: 200

0.12 ACRES

13089

Date: 9/27/2018

FILE: I:\CONFISCATION\2018\141320_NESE



PATRON'S NAME: Williams, Donald/Myrtle



BEAT:PB4



Legend

- ACRE-TEXT
- ▭ PATRONS TRSQTL 2013 (URGENT)
- ▨ OVER 5 YEARS
- ▧ IRRIGATED LANDS
- ▭ TAXLOTS

2017 IMAGE

TRSQTL: 141320NESE00200

RECEIVED

DEC 28 2018

130

Feet

OWRD

13089

DESCHUTES COUNTY
SEC.24 T14S R13E

RECEIVED

DEC 28 2018

SCALE - 1" = 400'

OWRD



NE 1/4 OF THE NE 1/4

P-2018-002

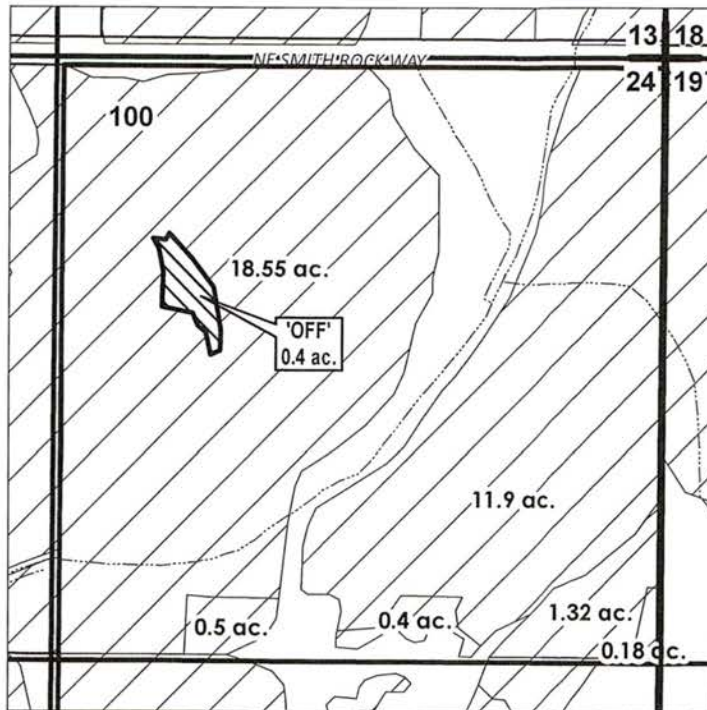

"OFF" MAP

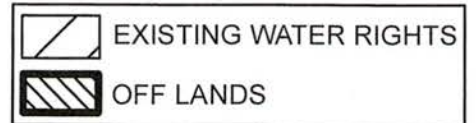

APPLICATION FOR WATER RIGHTS TRANSFER

NAME: LINDA STREAM

TAXLOT #: 100

0.4 ACRES "OFF"

Date: 12/05/2018

13089
FILE: I:\CONFISCATION\2018\141324_NENE

DESCHUTES COUNTY
SEC.24 T14S R13E

RECEIVED

DEC 28 2018

SCALE - 1" = 400'

OWRD



SE 1/4 OF THE NE 1/4

P-2018-002

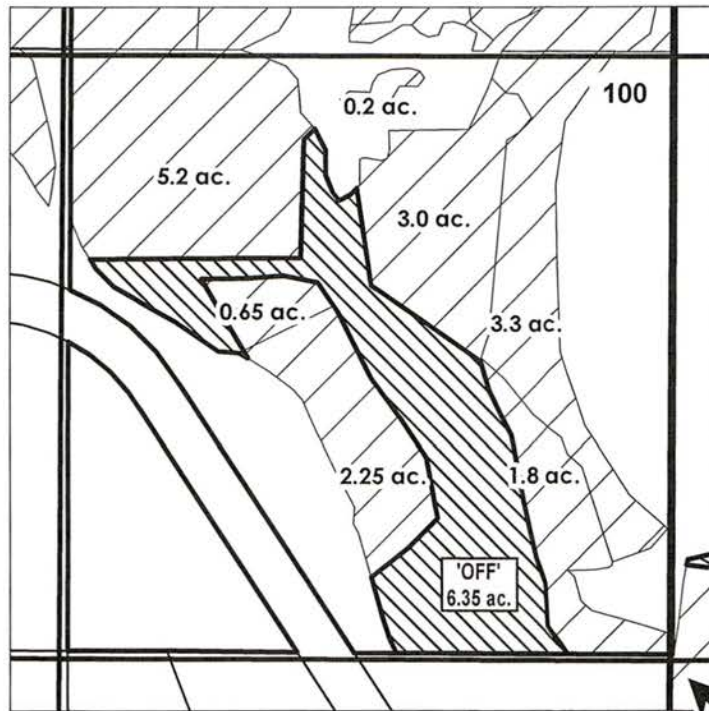

E 1/4 COR

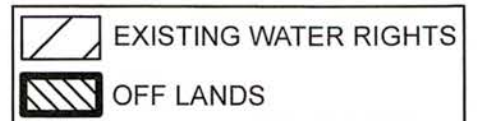

"OFF" MAP



APPLICATION FOR WATER RIGHTS TRANSFER

NAME: LINDA STREAM

TAXLOT #: 100

6.35 ACRES "OFF"

Date: 12/05/2018

FILE: I:\CONFISCATION\2018\141324_SEN8 13089

DESCHUTES COUNTY SEC.24 T14S R13E

RECEIVED

DEC 28 2018

OWRD

SCALE - 1" = 400'



NE 1/4 OF THE NE 1/4

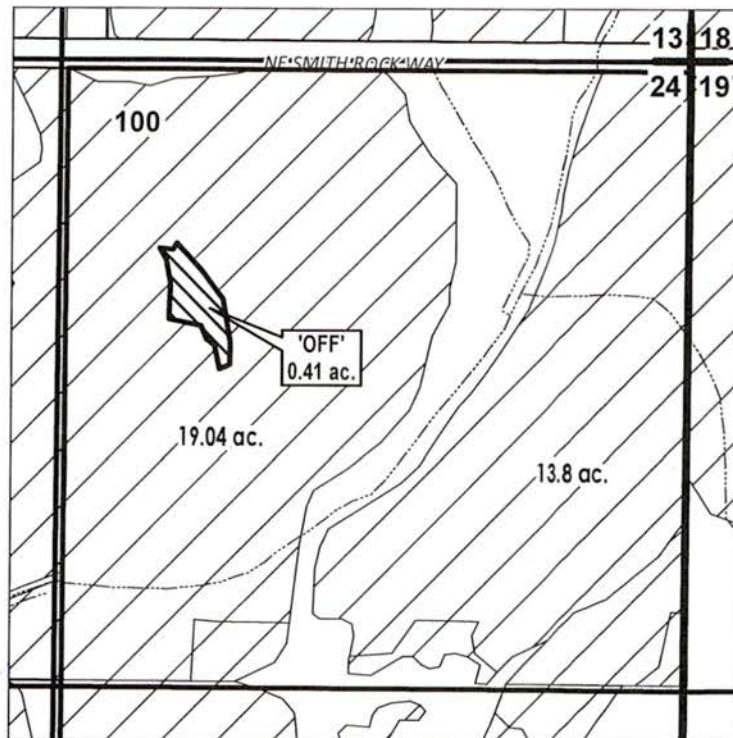

"OFF" MAP

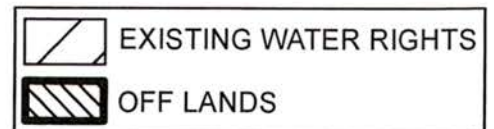

WATER RIGHTS CONFISCATION MAP

NAME: LINDA STREAM

TAXLOT #: 100

0.41 ACRES

- 13089

Date: 9/27/2018

FILE: I:\CONFISCATION\2018\141324_NENE

DESCHUTES COUNTY
SEC.24 T14S R13E

RECEIVED

DEC 28 2018

OWRD

SCALE - 1" = 400'



SE 1/4 OF THE NE 1/4

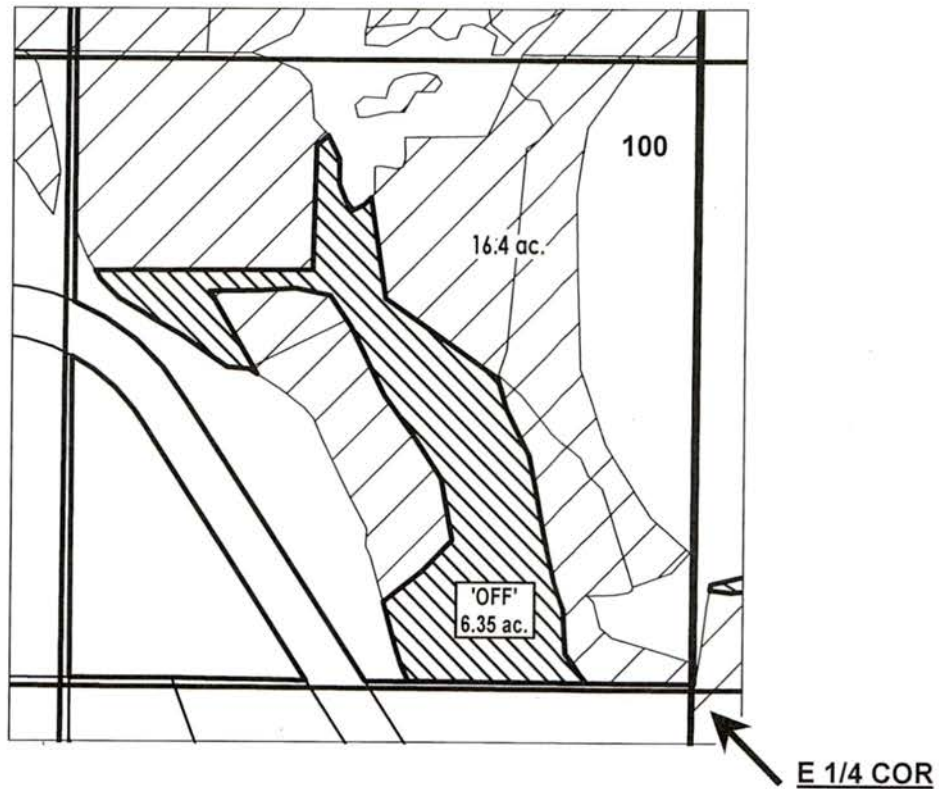

"OFF" MAP

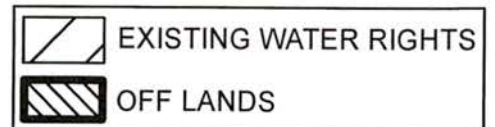

WATER RIGHTS CONFISCATION MAP

NAME: LINDA STREAM

TAXLOT #: 100

6.35 ACRES - 13089

Date: 10/3/2018

FILE: I:\CONFISCATION\2018\141324_SENE



PATRON'S NAME: Stream, Linda

BEAT:PB3



2017 IMAGE

175

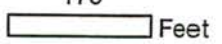

TRSQTL: 141324NENE00100

RECEIVED
DEC 28 2018

Legend

- ACRE-TEXT
- ▭ PATRONS TRSQTL 2013 (URGENT)
- ▨ 2014
- ▩ 2015
- ▧ OVER 5 YEARS
- ▦ IRRIGATED LANDS
- ▭ TAXLOTS

OWRD

13089



PATRON'S NAME: Stream, Linda

BEAT:PB3



Legend

- ACRE-TEXT
- ▭ PATRONS TRSQTL 2013 (URGENT)
- ▨ 2014
- ▩ OVER 5 YEARS
- ▧ IRRIGATED LANDS
- ▭ TAXLOTS

2017 IMAGE

175

Feet

TRSQTL: 141324SENE00100

RECEIVED
DEC 28 2018

OWRD

13089

DESCHUTES COUNTY
SEC.26 T14S R13E

SCALE - 1" = 400'



SE 1/4 OF THE NE 1/4

RECEIVED

DEC 28 2018

OWRD

P-2018-002

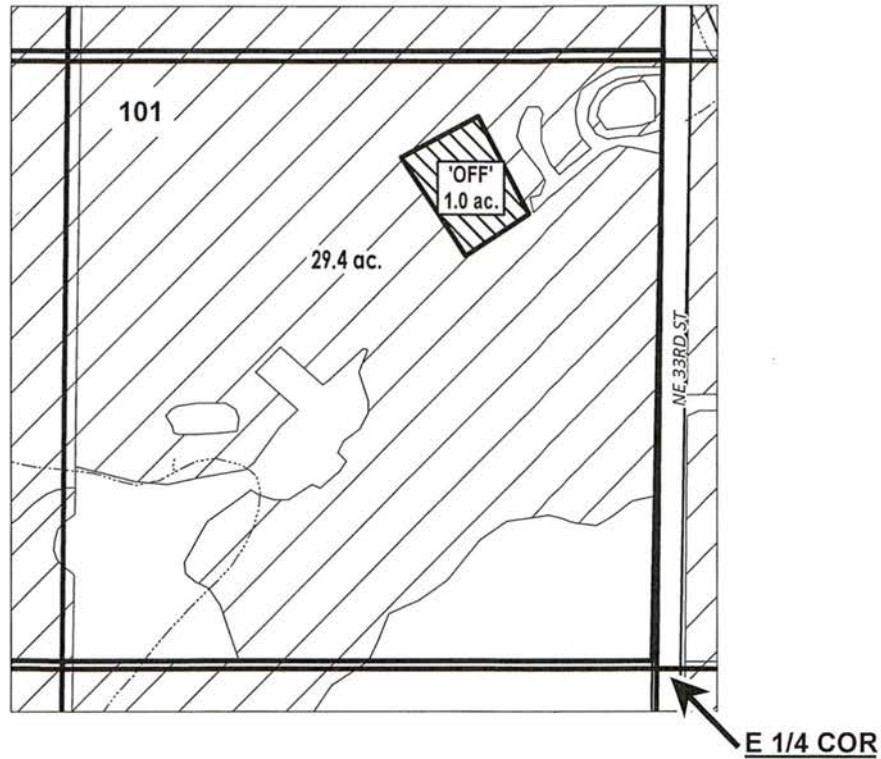

	EXISTING WATER RIGHTS
	OFF LANDS

"OFF" MAP



APPLICATION FOR WATER RIGHTS TRANSFER

NAME: FAST CATTLE RANCHES, LLC

TAXLOT #: 101

1.0 ACRES "OFF"

Date: 12/05/2018

FILE: I:\CONFISCATION\2018\141326_SENE

13089

DESCHUTES COUNTY
SEC.26 T14S R13E

RECEIVED

DEC 28 2018

OWRD

SCALE - 1" = 400'



SE 1/4 OF THE NE 1/4

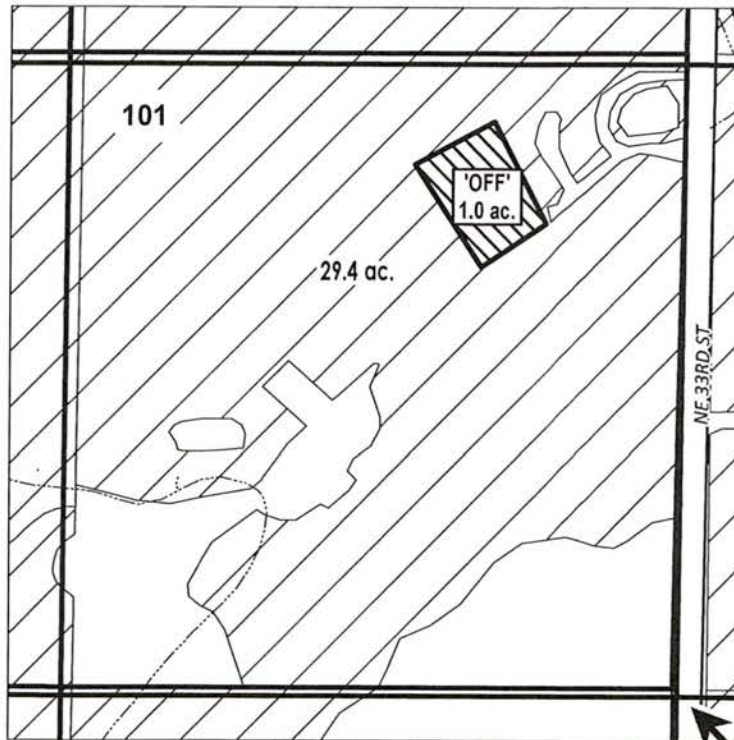

E 1/4 COR

"OFF" MAP

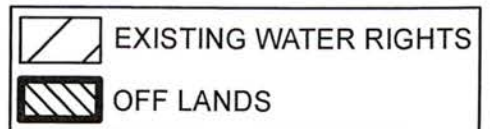

WATER RIGHTS CONFISCATION MAP

NAME: FAST CATTLE RANCHES, LLC

TAXLOT #: 101

1.0 ACRES

13089

Date: 10/3/2018

FILE: I:\CONFISCATION\2018\141326_SENE



PATRON'S NAME: Fast Cattle Ranches, LLC



BEAT:PB3



Legend

- ACRE-TEXT
- ▭ PATRONS TRSQTL 2013 (URGENT)
- ▨ OVER 5 YEARS
- ▨ IRRIGATED LANDS
- ▭ TAXLOTS

2017 IMAGE

175

Feet

TRSQTL: 141326NESW00402

RECEIVED

DEC 28 2018

CWRD

13089



PATRON'S NAME: Fast Cattle Ranches, LLC

BEAT:PB3

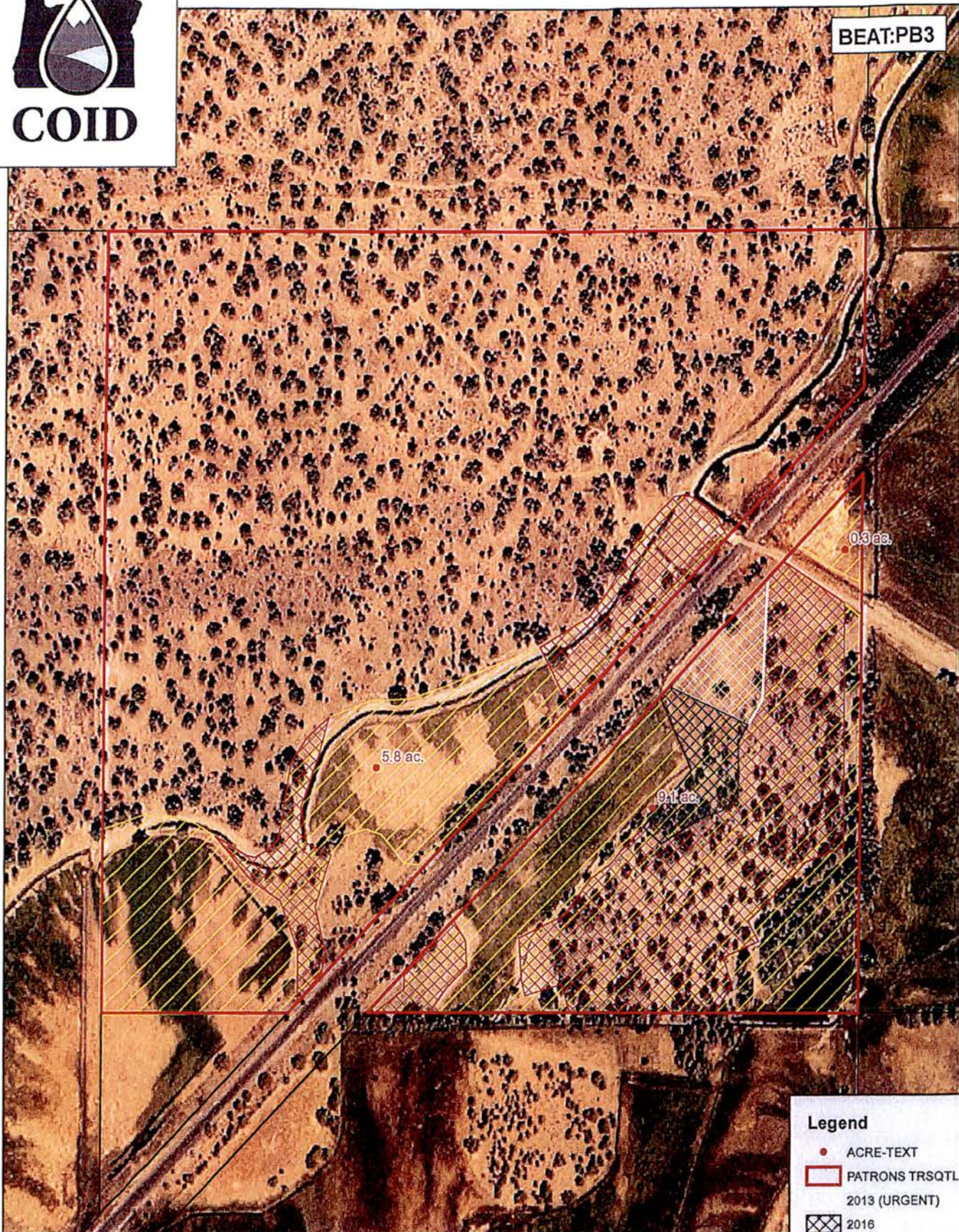

2017 IMAGE

175

Feet

TRSQTL: 141326SENW00300

RECEIVED

DEC 28 2018

OWRD

13089

Legend

- ACRE-TEXT
- ▭ PATRONS TRSQTL 2013 (URGENT)
- ▨ 2016
- ▧ OVER 5 YEARS
- ▩ IRRIGATED LANDS
- ▭ TAXLOTS

DESCHUTES COUNTY SEC.35 T14S R13E

SCALE - 1" = 400'



NE 1/4 OF THE NE 1/4

P-2018-002

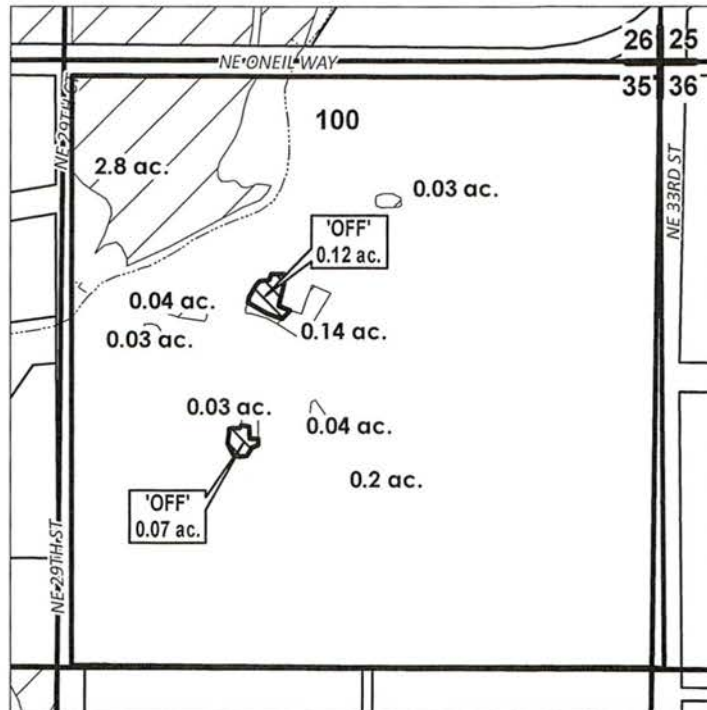

RECEIVED

DEC 28 2018

OWRD

	EXISTING WATER RIGHTS
	OFF LANDS

"OFF" MAP



APPLICATION FOR WATER RIGHTS TRANSFER

NAME: REDMOND TALLOW CO INC

TAXLOT #: 100

0.19 ACRES "OFF"

Date: 12/05/2018

13089

FILE: I:\CONFISCATION\2018\141335_NENE

DESCHUTES COUNTY SEC.35 T14S R13E

SCALE - 1" = 400'



NE 1/4 OF THE NE 1/4

RECEIVED

DEC 28 2018

OWRD

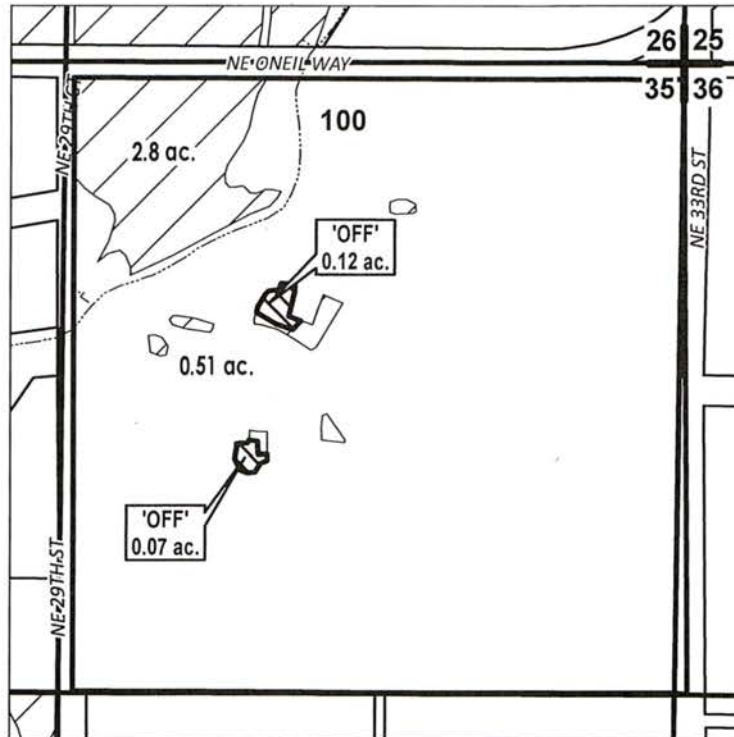

"OFF" MAP



WATER RIGHTS CONFISCATION MAP

NAME: REDMOND TALLOW CO INC

TAXLOT #: 100

0.19 ACRES

13089

Date: 9/27/2018

FILE: I:\CONFISCATION\2018\141335_NENE



PATRON'S NAME: Redmond Tallow Co Inc

BEAT:PB3

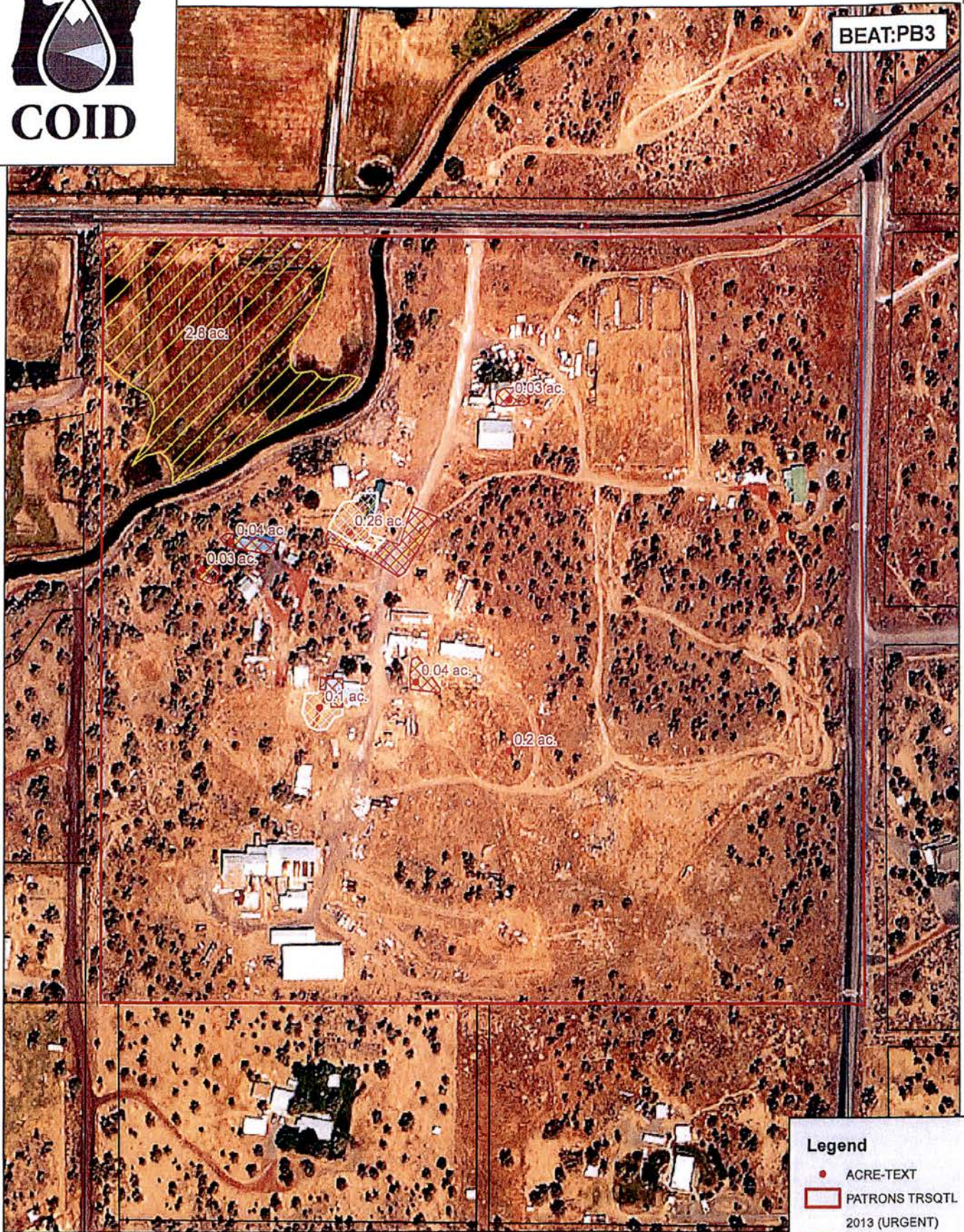

- Legend**
- ACRE-TEXT
 - ▭ PATRONS TRSQTL
 - ▭ 2013 (URGENT)
 - ▨ OVER 5 YEARS
 - ▨ IRRIGATED LANDS
 - ▭ TAXLOTS

2017 IMAGE
175
Feet

TRSQTL: 141335NENE00100

RECEIVED
DEC 28 2018

OWRD 13089

DESCHUTES COUNTY
SEC.13 T15S R12E

SCALE - 1" = 400'



SW 1/4 OF THE NE 1/4

RECEIVED

DEC 28 2018,

OWRD

P-2018-002

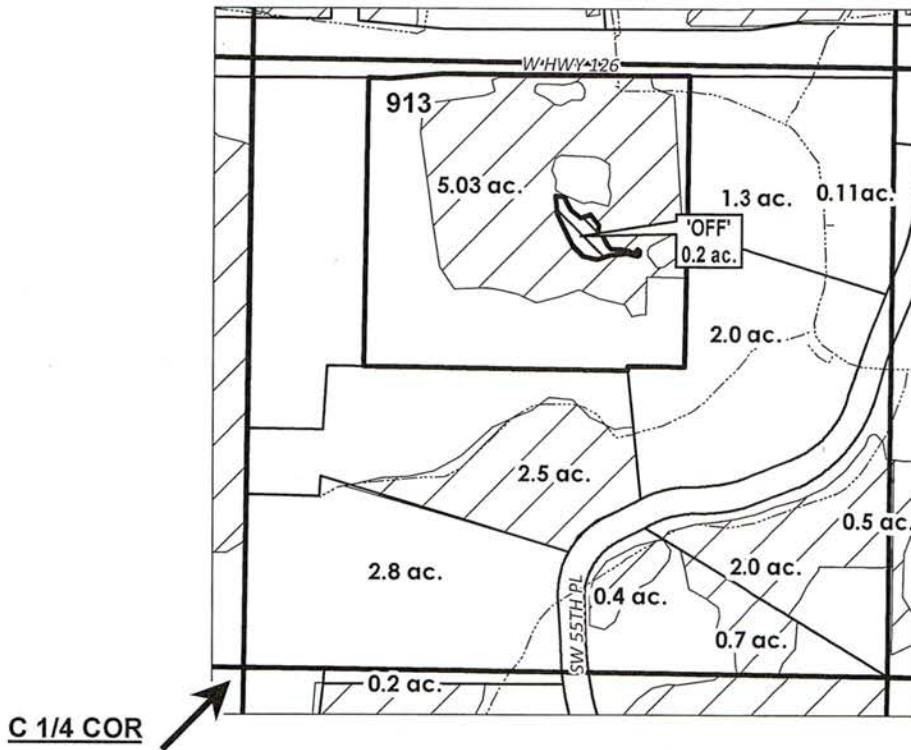

	EXISTING WATER RIGHTS
	OFF LANDS
	PARCELS W/ WATER RIGHTS

"OFF" MAP



APPLICATION FOR WATER RIGHTS TRANSFER

NAME: CODY & KASEY EVERY

TAXLOT #: 913

0.2 ACRES "OFF"

Date: 12/05/2018

13089
FILE: I:\CONFISCATION\2018\1225_SWNW

DESCHUTES COUNTY
SEC.13 T15S R12E

RECEIVED

DEC 28 2018

OWRD

SCALE - 1" = 400'



SW 1/4 OF THE NE 1/4

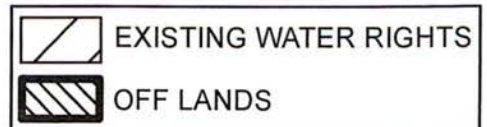
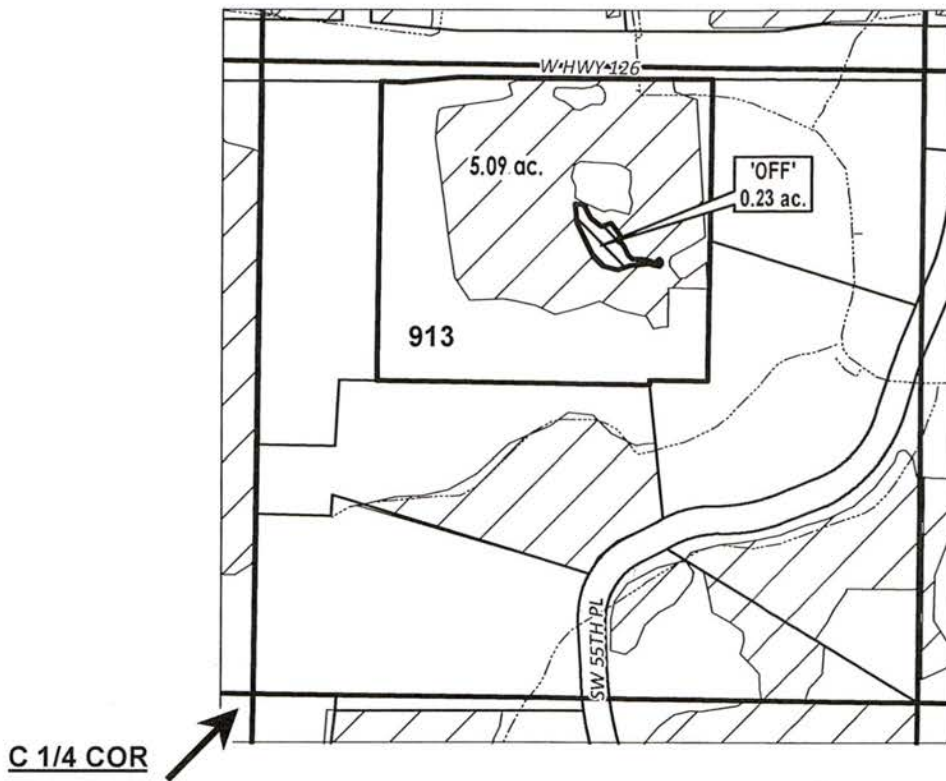

"OFF" MAP



WATER RIGHTS CONFISCATION MAP

NAME: CODY & KASEY EVERY

TAXLOT #: 913

0.23 ACRES

13089

Date: 9/27/2018

FILE: I:\CONFISCATION\2018\161226_SWNW



PATRON'S NAME: Every, Cody/Kasey

BEAT:PB2

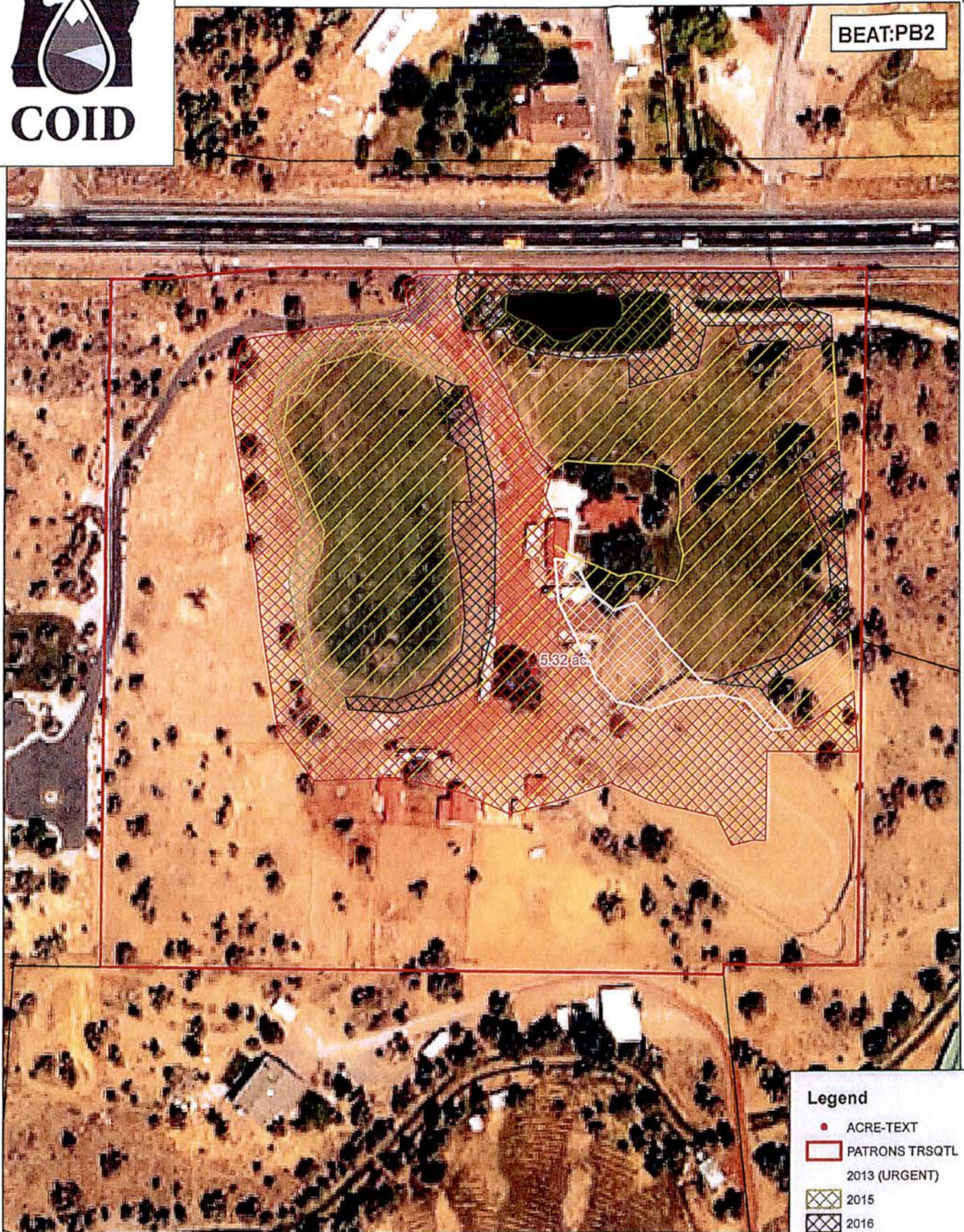

2017 IMAGE

TRSQTL: 151213SWNE00913

RECEIVED

DEC 28 2018

CWRD

Legend

- ACRE-TEXT
- ▭ PATRONS TRSQTL 2013 (URGENT)
- ▨ 2015
- ▩ 2016
- ▧ OVER 5 YEARS
- ▦ IRRIGATED LANDS
- ▭ TAXLOTS

90

Feet

13089

DESCHUTES COUNTY SEC.10 T15S R13E

SCALE - 1" = 400'



NW 1/4 OF THE NE 1/4

RECEIVED

DEC 28 2018

OWRD

P-2018-002

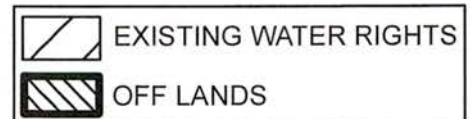
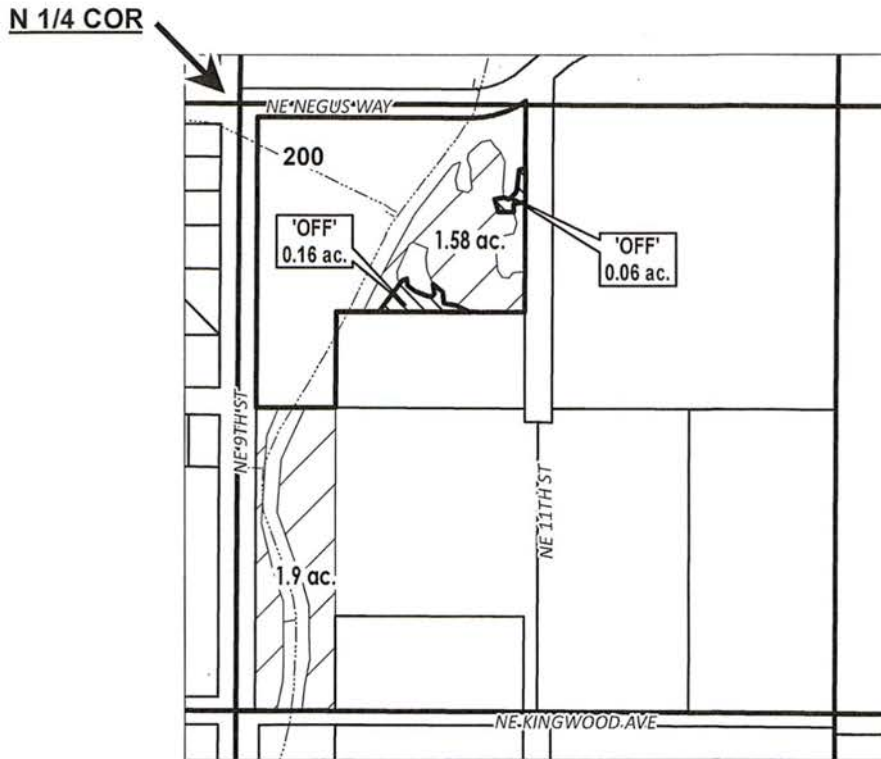

"OFF" MAP



APPLICATION FOR WATER RIGHTS TRANSFER

NAME: MIGUEL SEGOVIANO

TAXLOT #: 200

0.22 ACRES "OFF"

13089

Date: 12/05/2018

FILE: I:\CONFISCATION\2018\151310_NWNE

DESCHUTES COUNTY SEC.10 T15S R13E

SCALE - 1" = 400'



NW 1/4 OF THE NE 1/4

RECEIVED

DEC 28 2018

OWRD

N 1/4 COR

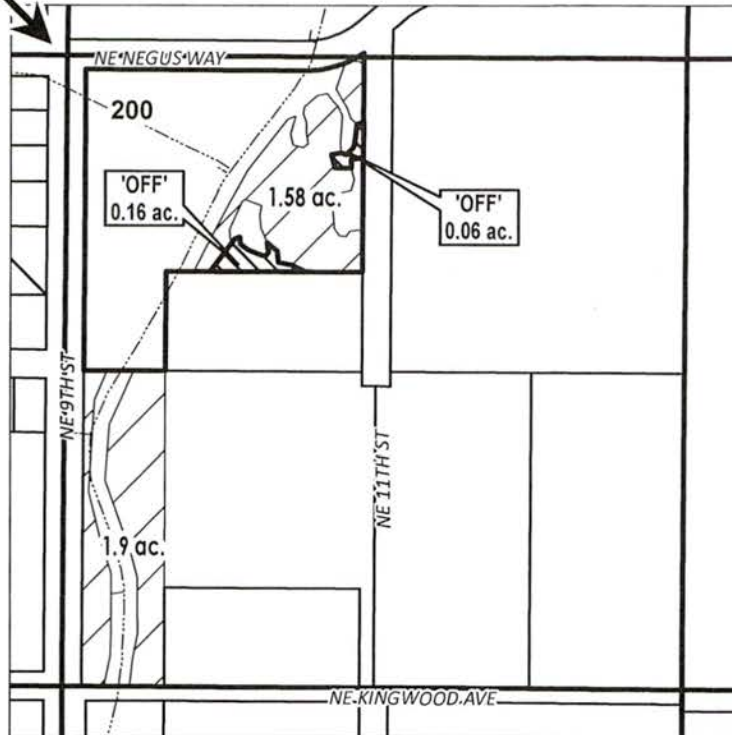

"OFF" MAP

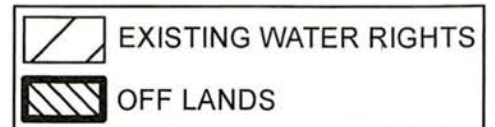

WATER RIGHTS CONFISCATION MAP

NAME: MIGUEL SEGOVIANO

TAXLOT #: 200

0.22 ACRES

13089

Date: 10/3/2018

FILE: I:\CONFISCATION\2018\151310_NWNE



PATRON'S NAME: Segoviano, Miguel

BEAT: PB3



Legend

- ACRE-TEXT
- ▭ PATRONS TRSQTL 2013 (URGENT)
- ▨ 2014
- ▩ 2016
- ▧ OVER 5 YEARS
- ▨ IRRIGATED LANDS
- ▭ TAXLOTS

2017 IMAGE

75 Feet

TRSQTL: 151310NWNE00200 RECEIVED

DEC 28 2018

OWRD

13089

DESCHUTES COUNTY
SEC.30 T15S R13E

SCALE - 1" = 400'



NW 1/4 OF THE SW 1/4

RECEIVED

DEC 28 2018

OWRD

P-2018-002

W 1/4 COR

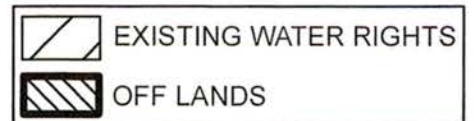
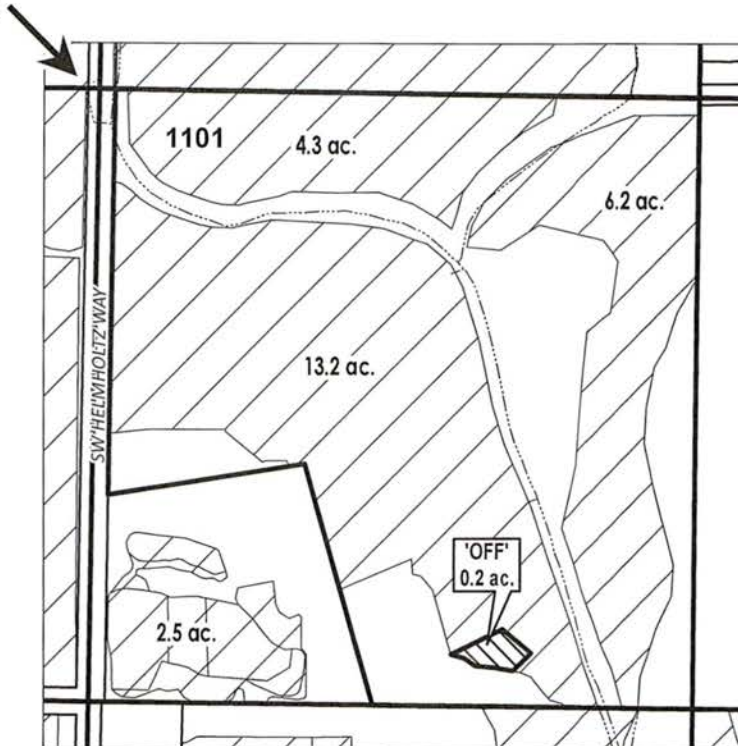

"OFF" MAP



APPLICATION FOR WATER RIGHTS TRANSFER

NAME: D.A.C.TRUST & P.A.C TRUST

TAXLOT #: 1101

0.2 ACRES "OFF" 13089

Date: 12/05/2018

FILE: I:\CONFISCATION\2018\151330_NWSW

DESCHUTES COUNTY SEC.30 T15S R13E

SCALE - 1" = 400'

RECEIVED

DEC 28 2018

OWRD



NW 1/4 OF THE SW 1/4

W 1/4 COR

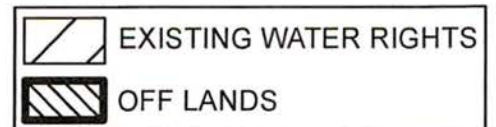
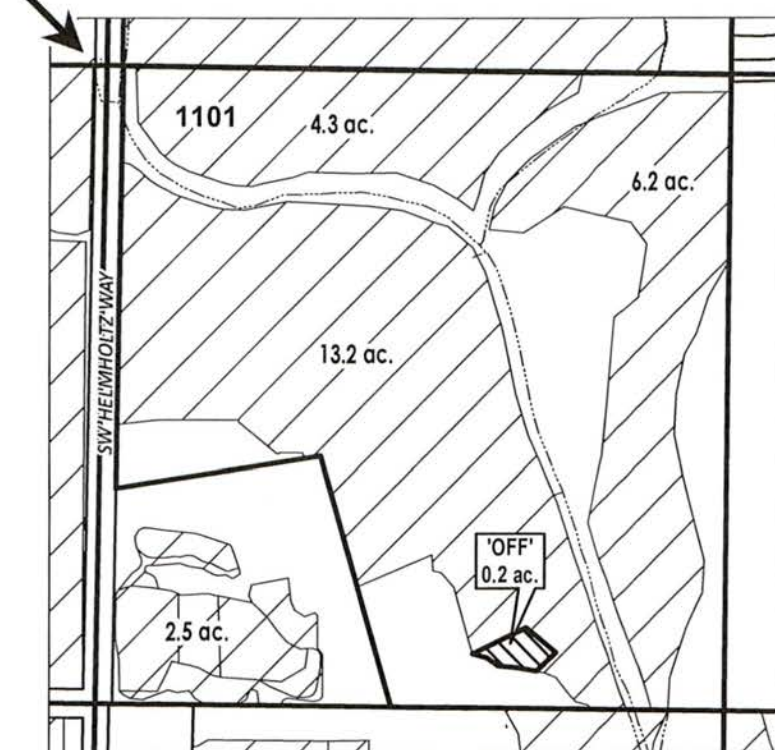

"OFF" MAP



WATER RIGHTS CONFISCATION MAP

NAME: D.A.C.TRUST & P.A.C TRUST

TAXLOT #: 1101

0.2 ACRES

13089

Date: 10/3/2018

FILE: I:\CONFISCATION\2018\151330_NWSW



COID

PATRON'S NAME: D.A.C. Trust & P.A.C. Trust

BEAT:PB1

N

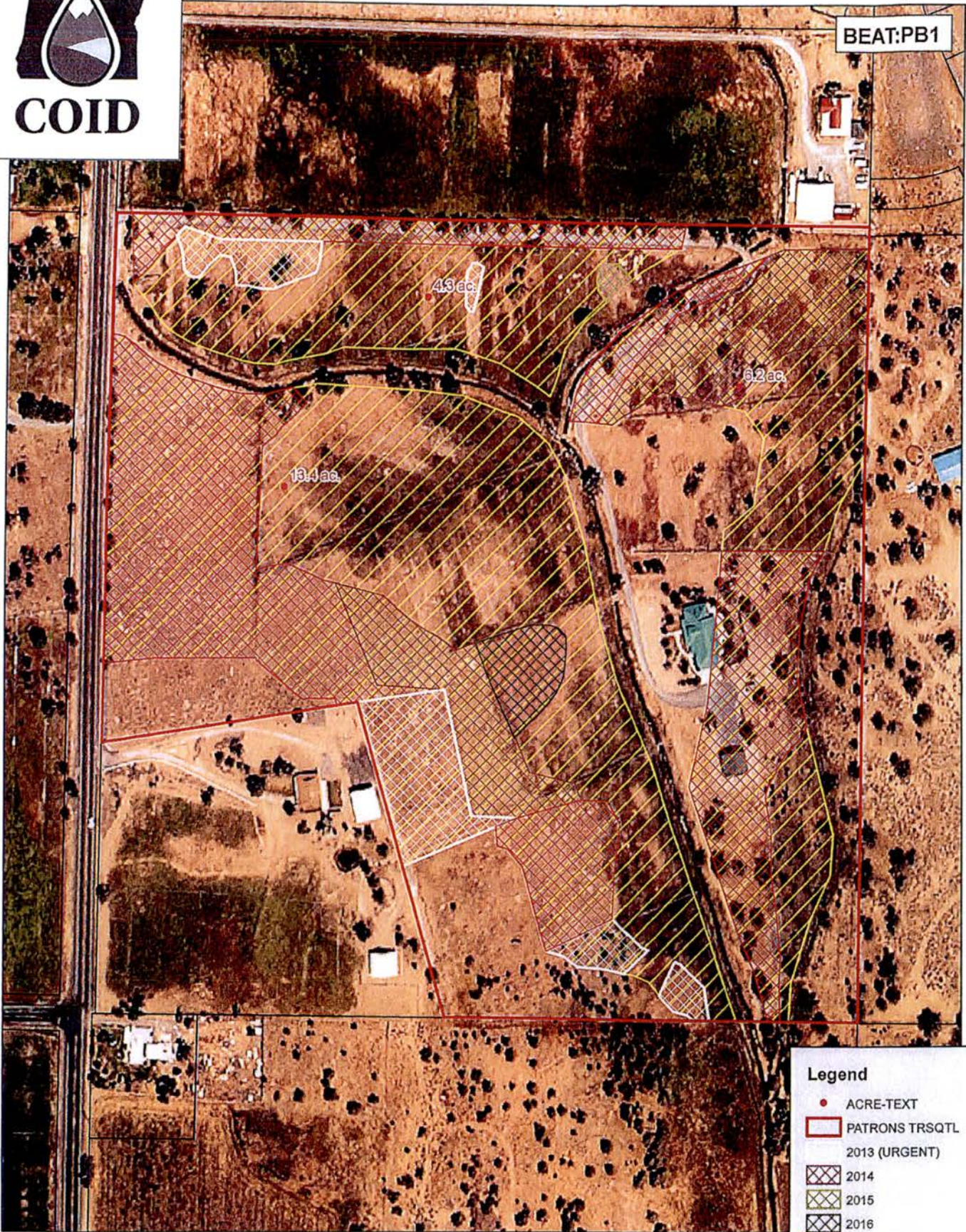

Legend

- ACRE-TEXT
- ▭ PATRONS TRSQTL
- 2013 (URGENT)
- ▨ 2014
- ▨ 2015
- ▨ 2016
- ▨ OVER 5 YEARS
- ▨ IRRIGATED LANDS
- ▭ TAXLOTS

2017 IMAGE

TRSQTL: 151330NWSW01101

RECEIVED
DEC 28 2018

175

Feet

OWRD

13089

DESCHUTES COUNTY
SEC.31 T15S R13E

SCALE - 1" = 400'



SW 1/4 OF THE NW 1/4

P-2018-002

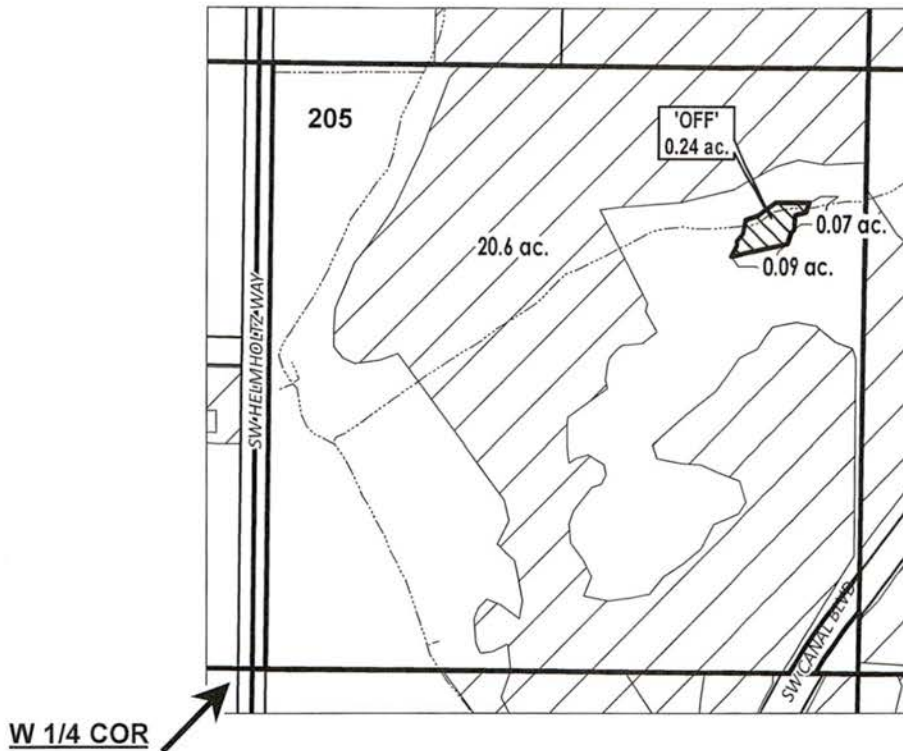

RECEIVED

DEC 28 2018

OWRD

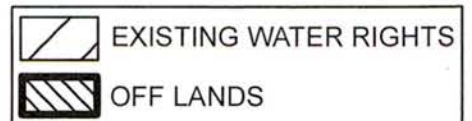

"OFF" MAP



APPLICATION FOR WATER RIGHTS TRANSFER

NAME: SHARLENE HALL

TAXLOT #: 205

0.24 ACRES "OFF"

13089

Date: 12/05/2018

FILE: I:\CONFISCATION\2018\151331_SWNW

DESCHUTES COUNTY SEC.31 T15S R13E

SCALE - 1" = 400'



SW 1/4 OF THE NW 1/4

RECEIVED
DEC 28 2018
OWRD

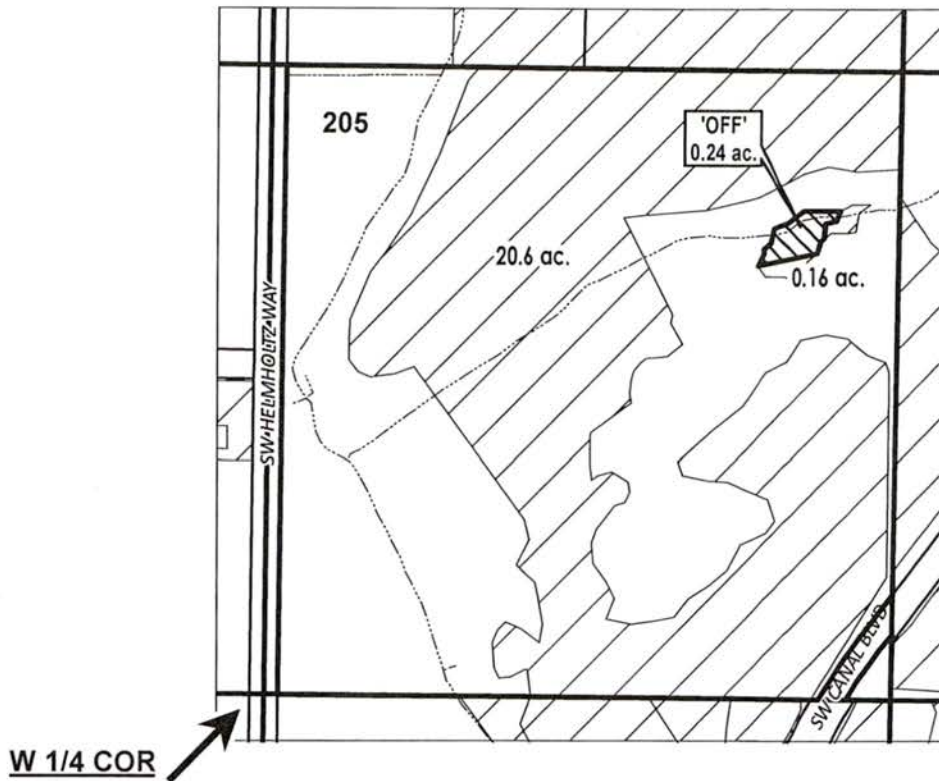

"OFF" MAP



WATER RIGHTS CONFISCATION MAP

NAME: SHARLENE HALL

TAXLOT #: 205

0.24 ACRES

13089

Date: 9/27/2018

FILE: I:\CONFISCATION\2018\151331_SWNW



PATRON'S NAME: Hall, Fredric/Sharlene

BEAT:PB1

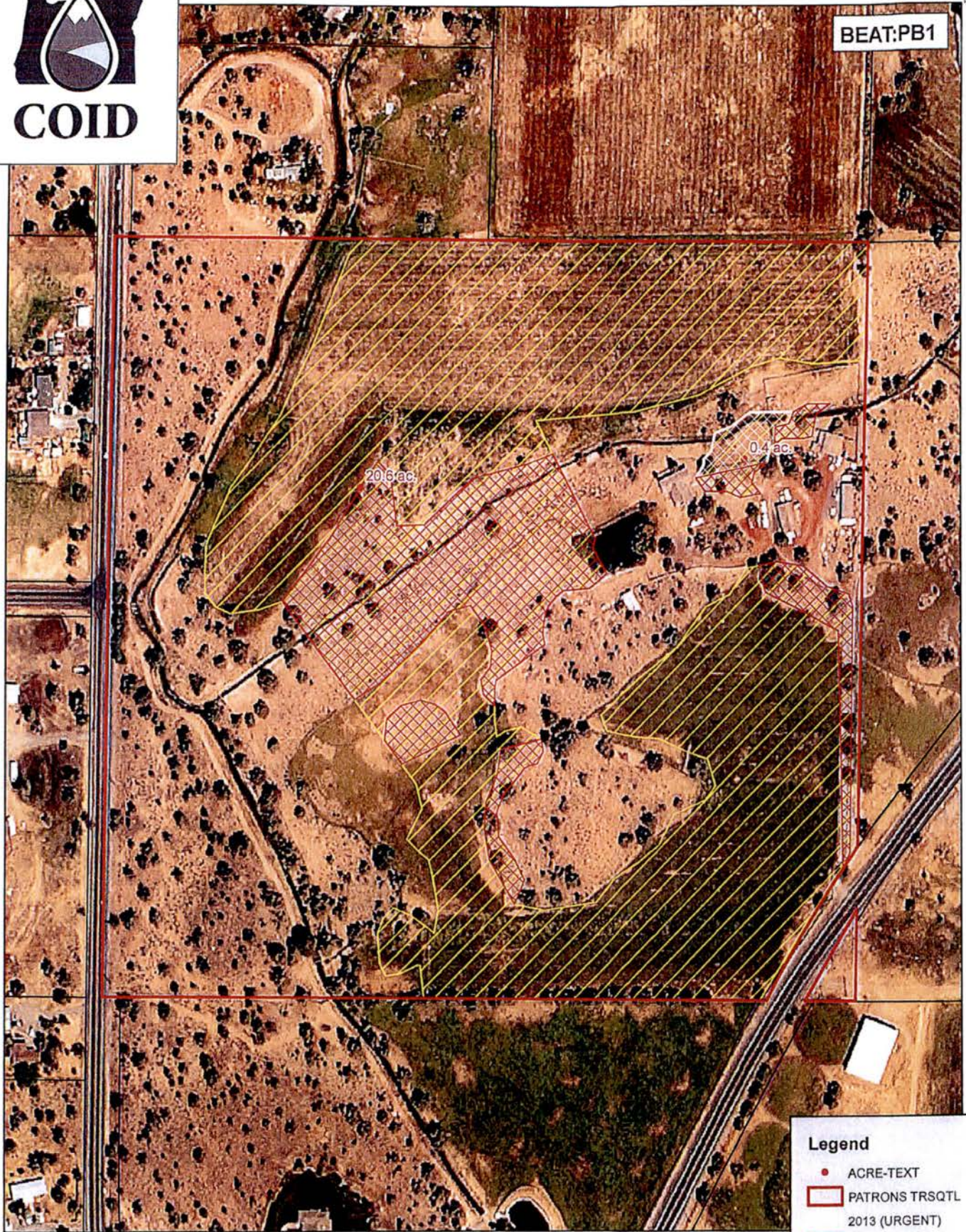

2017 IMAGE

180

Feet

TRSQTL: 151331SWNW00205

RECEIVED

DEC 28 2018

Legend

- ACRE-TEXT
- ▭ PATRONS TRSQTL
- ▭ 2013 (URGENT)
- ▨ OVER 5 YEARS
- ▨ IRRIGATED LANDS
- ▭ TAXLOTS

OWRD

13089

DESCHUTES COUNTY
SEC.12 T16S R12E

RECEIVED

DEC 28 2018

OWRD

SCALE - 1" = 400'



NE 1/4 OF THE SW 1/4

P-2018-002

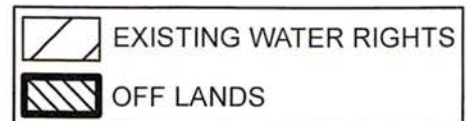
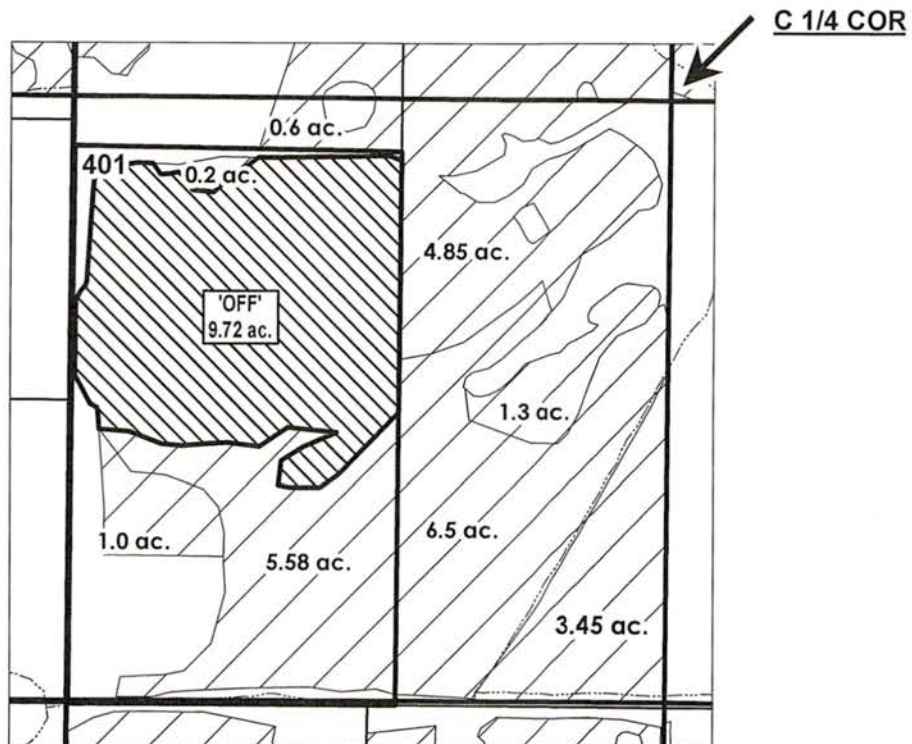

"OFF" MAP



APPLICATION FOR WATER RIGHTS TRANSFER

NAME: RAUL URENO & GUADELUPE LUNA

TAXLOT #: 401

9.72 ACRES "OFF"

Date: 12/06/2018

FILE: I:\CONFISCATION\2018\161212_NESW

13089

DESCHUTES COUNTY SEC.12 T16S R12E

SCALE - 1" = 400'



NE 1/4 OF THE SW 1/4



RECEIVED

DEC 28 2018

OWRD

"OFF" MAP



WATER RIGHTS CONFISCATION MAP

NAME: RAUL URENO & GUADELUPE LUNA

TAXLOT #: 401

9.72 ACRES

13089

Date: 9/27/2018

FILE: I:\CONFISCATION\2018\161212_NESW



PATRON'S NAME: Ureno, Raul/Luna, Guadalupe



BEAT:PB1



Legend

- ACRE-TEXT
- ▭ PATRONS TRSQTL 2013 (URGENT)
- ▨ OVER 5 YEARS
- ▨ IRRIGATED LANDS
- ▭ TAXLOTS

2017 IMAGE

130

Feet

TRSQTL: 161212NESW00401

RECEIVED

DEC 28 2018

OWRD

13089

DESCHUTES COUNTY
SEC.15 T16S R12E

SCALE - 1" = 400'



NE 1/4 OF THE NW 1/4

P-2018-002

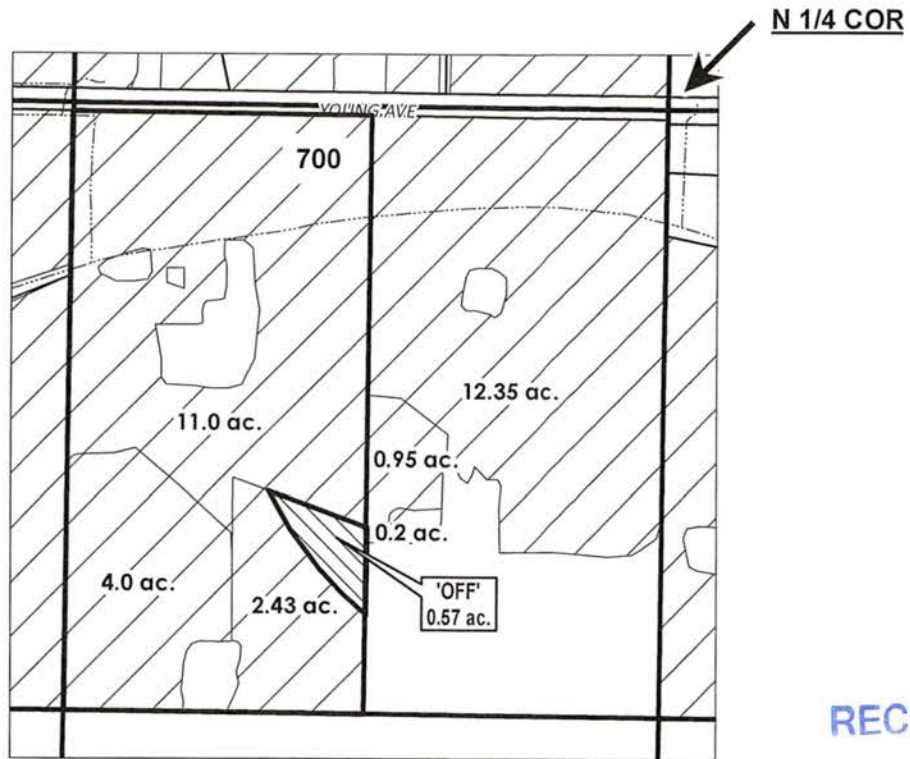

RECEIVED

DEC 28 2018

OWRD

	EXISTING WATER RIGHTS
	OFF LANDS

"OFF" MAP



APPLICATION FOR WATER RIGHTS TRANSFER

NAME: GARY HINGLEY

TAXLOT #: 700

0.57 ACRES "OFF"

Date: 12/06/2018

FILE: I:\CONFISCATION\2018\161215_NEWW

13089

DESCHUTES COUNTY
SEC.15 T16S R12E

SCALE - 1" = 400'



NE 1/4 OF THE NW 1/4

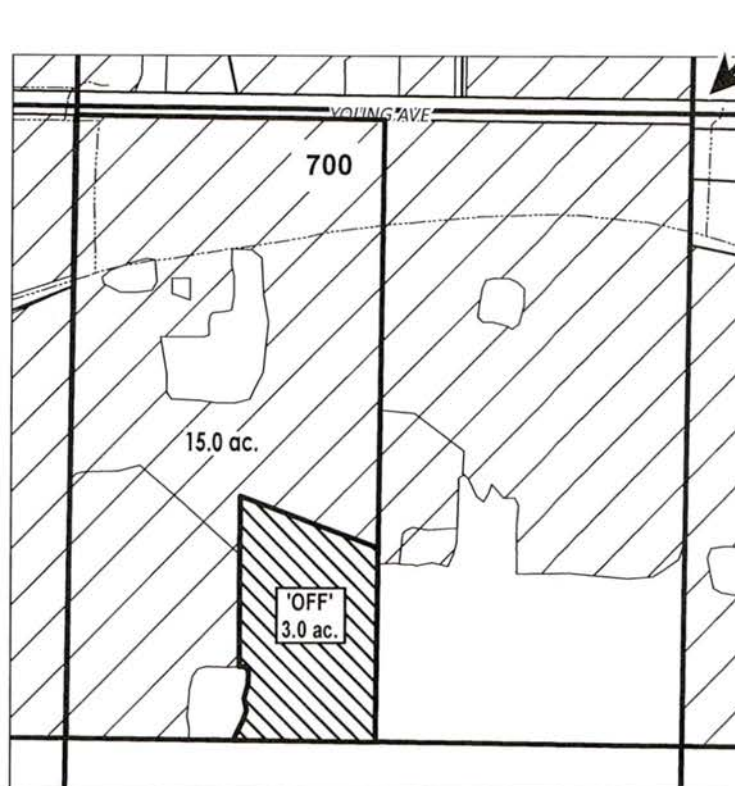

N 1/4 COR

RECEIVED

DEC 28 2018

OWRD

"OFF" MAP

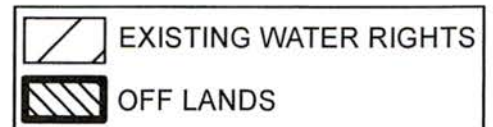

WATER RIGHTS CONFISCATION MAP

NAME: GARY HINGLEY

TAXLOT #: 700

3.0 ACRES

13089

Date: 9/27/2018

FILE: I:\CONFISCATION\2018\161215_NEW

RECEIVED

DEC 28 2018

OWRD





PATRON'S NAME: Hingley, Gary

BEAT:PB1



Legend

- ACRE-TEXT
- ▭ PATRONS TRSQTL 2013 (URGENT)
- ▨ 2015
- ▩ OVER 5 YEARS
- ▧ IRRIGATED LANDS
- ▭ TAXLOTS

2017 IMAGE

140

Feet

TRSQTL: 161215NENW00700

RECEIVED

DEC 28 2018

OW/RD

13020

DESCHUTES COUNTY
SEC.26 T16S R12E

SCALE - 1" = 400'



SW 1/4 OF THE NW 1/4

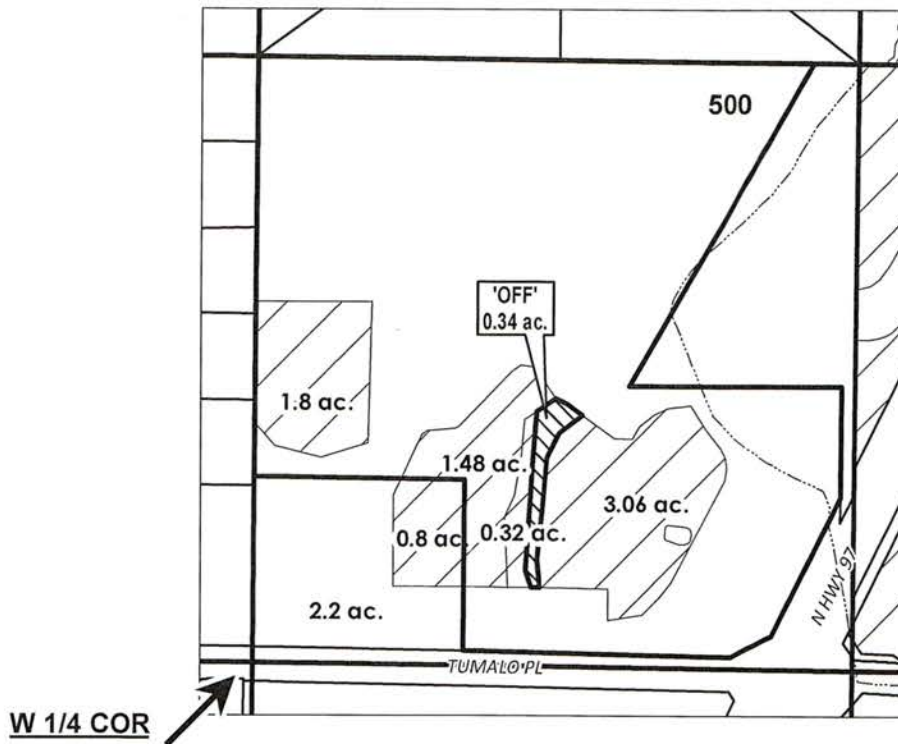

P-2018-002



RECEIVED

DEC 28 2018

OWRD

	EXISTING WATER RIGHTS
	OFF LANDS

"OFF" MAP



APPLICATION FOR WATER RIGHTS TRANSFER

NAME: HARRY & BEVERLY FAGEN

TAXLOT #: 500

0.34 ACRES "OFF"

Date: 12/06/2018

FILE: I:\CONFISCATION\2018\161226_SWNW

13089

DESCHUTES COUNTY SEC.26 T16S R12E

SCALE - 1" = 400'



SW 1/4 OF THE NW 1/4

RECEIVED

DEC 28 2018

OWRD

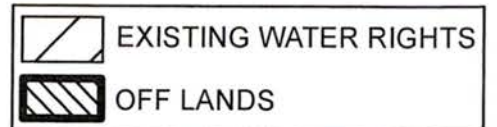
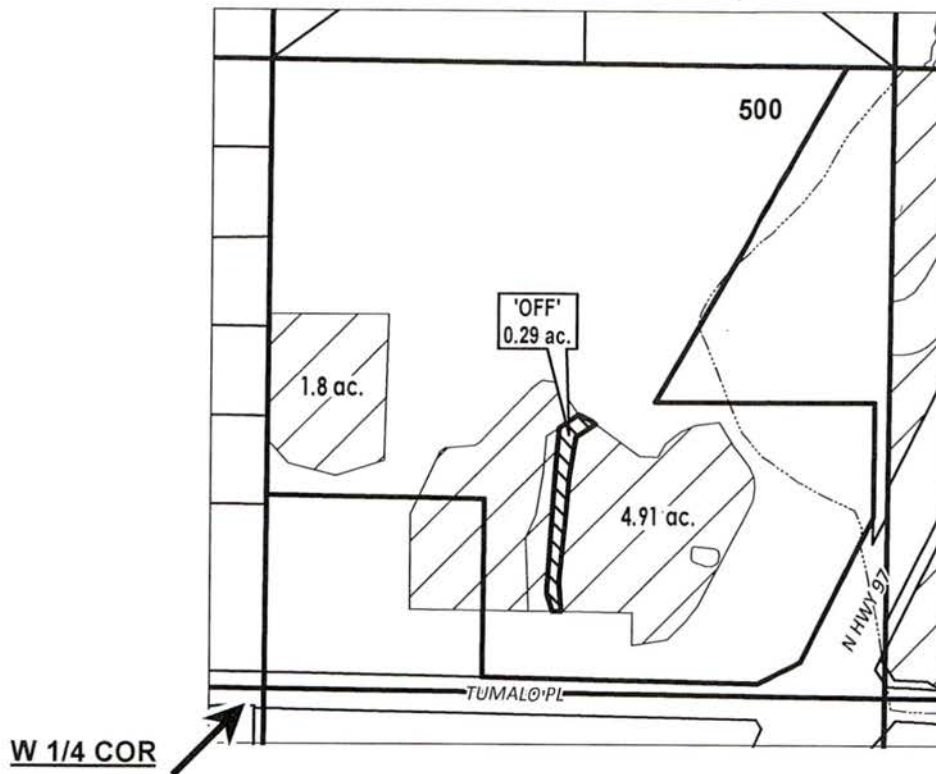

"OFF" MAP



WATER RIGHTS CONFISCATION MAP

NAME: HARRY & BEVERLY FAGEN

TAXLOT #: 500

0.29 ACRES

13089

Date: 9/27/2018

FILE: I:\CONFISCATION\2018\161226_SWNW



COID

PATRON'S NAME: Fagen, Harry/Beverly

BEAT:PB1

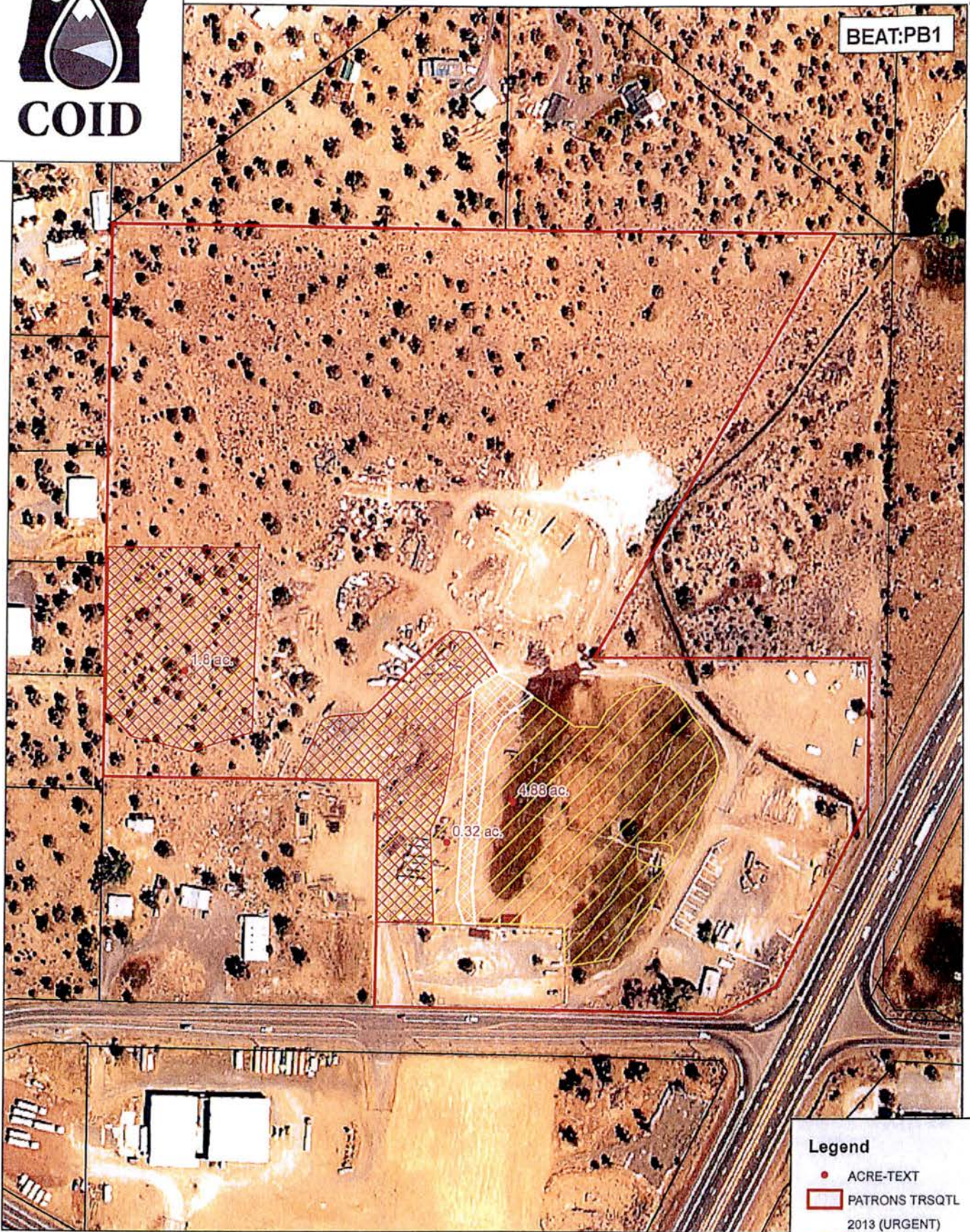

1.8 ac.

4.68 ac.

0.32 ac.

Legend

- ACRE-TEXT
- ▭ PATRONS TRSQTL 2013 (URGENT)
- ▨ OVER 5 YEARS
- ▨ IRRIGATED LANDS
- ▭ TAXLOTS

2017 IMAGE

TRSQTL: 161226SWNW00500 **RECEIVED**

DEC 28 2018

170

Feet

OWRD

13020

DESCHUTES COUNTY SEC.36 T17S R12E

RECEIVED

DEC 28 2018

OWRD

SCALE - 1" = 400'



SE 1/4 OF THE SE 1/4

P-2018-002

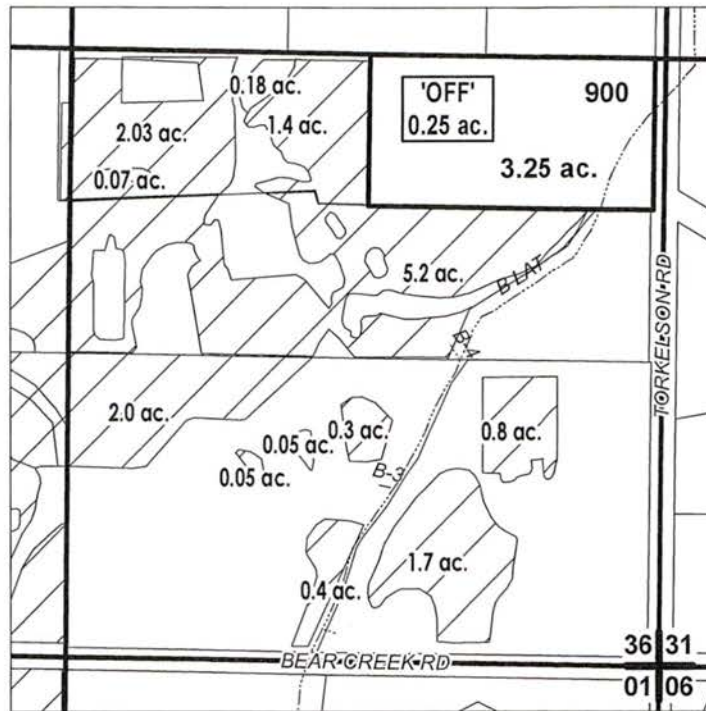

# ac.	'OFF' LAND PARCELS
	EXISTING WATER RIGHTS

"OFF" MAP



APPLICATION FOR WATER RIGHTS TRANSFER

NAME: GEORGE & DANIELLE CHILCOTE

TAXLOT #: 900

0.25 ACRES "OFF"

Date: 12/06/2018

FILE: I:\CONFISCATION\2018\171236_SESE

DESCHUTES COUNTY
SEC.33 T17S R13E

SCALE - 1" = 400'



NW 1/4 OF THE NE 1/4

P-2018-002

N 1/4 COR

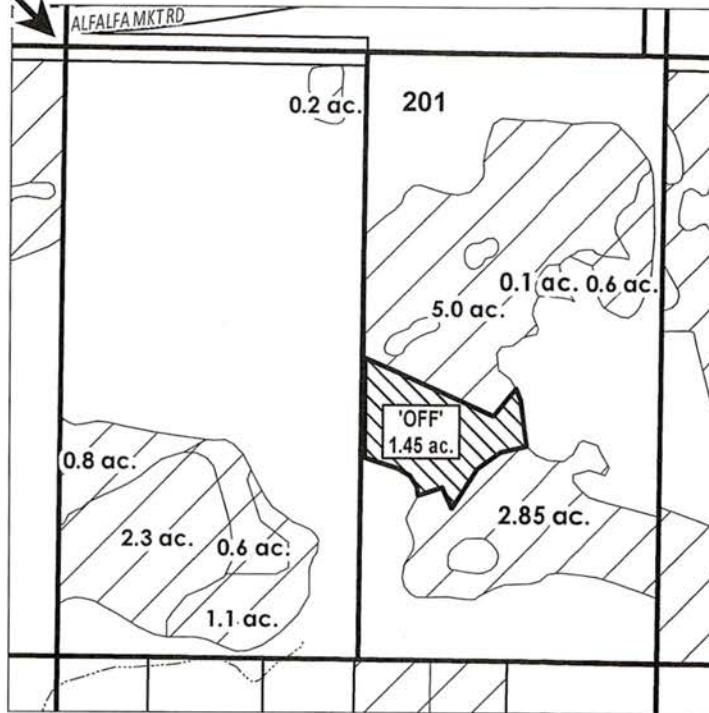

RECEIVED

DEC 28 2018

OWRD

"OFF" MAP

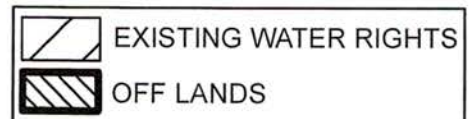

APPLICATION FOR WATER RIGHTS TRANSFER

NAME: RUBIO REAL ESTATE

TAXLOT #: 201

1.45 ACRES "OFF"





Date: 12/05/2018

FILE: I:\CONFISCATION\2018\171333_NWNE

13089



Legend

-  PAST 5
-  2013
-  2014
-  2016
-  2017

23105 ALFALFA MARKET RD
10.0 AC IRRIGATION

2018 AERIAL

RECEIVED

DEC 28 2018

OWRD
13089

DESCHUTES COUNTY
SEC.33 T17S R13E

SCALE - 1" = 400'



NW 1/4 OF THE NE 1/4

N 1/4 COR

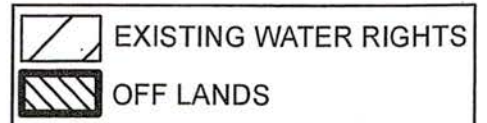
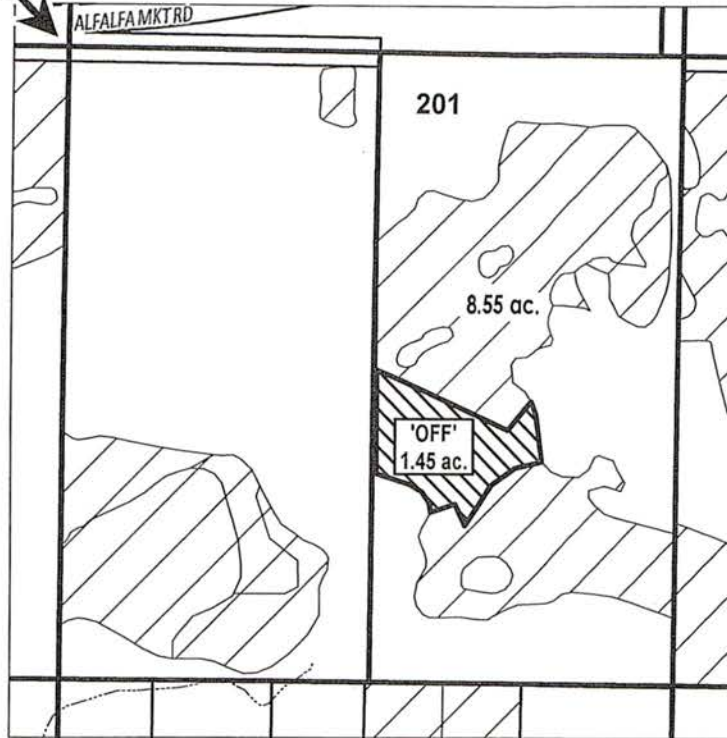

"OFF" MAP



WATER RIGHTS CONFISCATION MAP

RECEIVED

NAME: RUBIO REAL ESTATE

DEC 28 2018

TAXLOT #: 201

1.45 ACRES

OWRD

Date: 9/26/2018

FILE: I:\CONFISCATION\2018\171333_NWNE

13089

Rubio Real Estate Investments, LLC
23105 Alfalfa Market Road

RECEIVED

DEC 28 2018

OWRD

13089

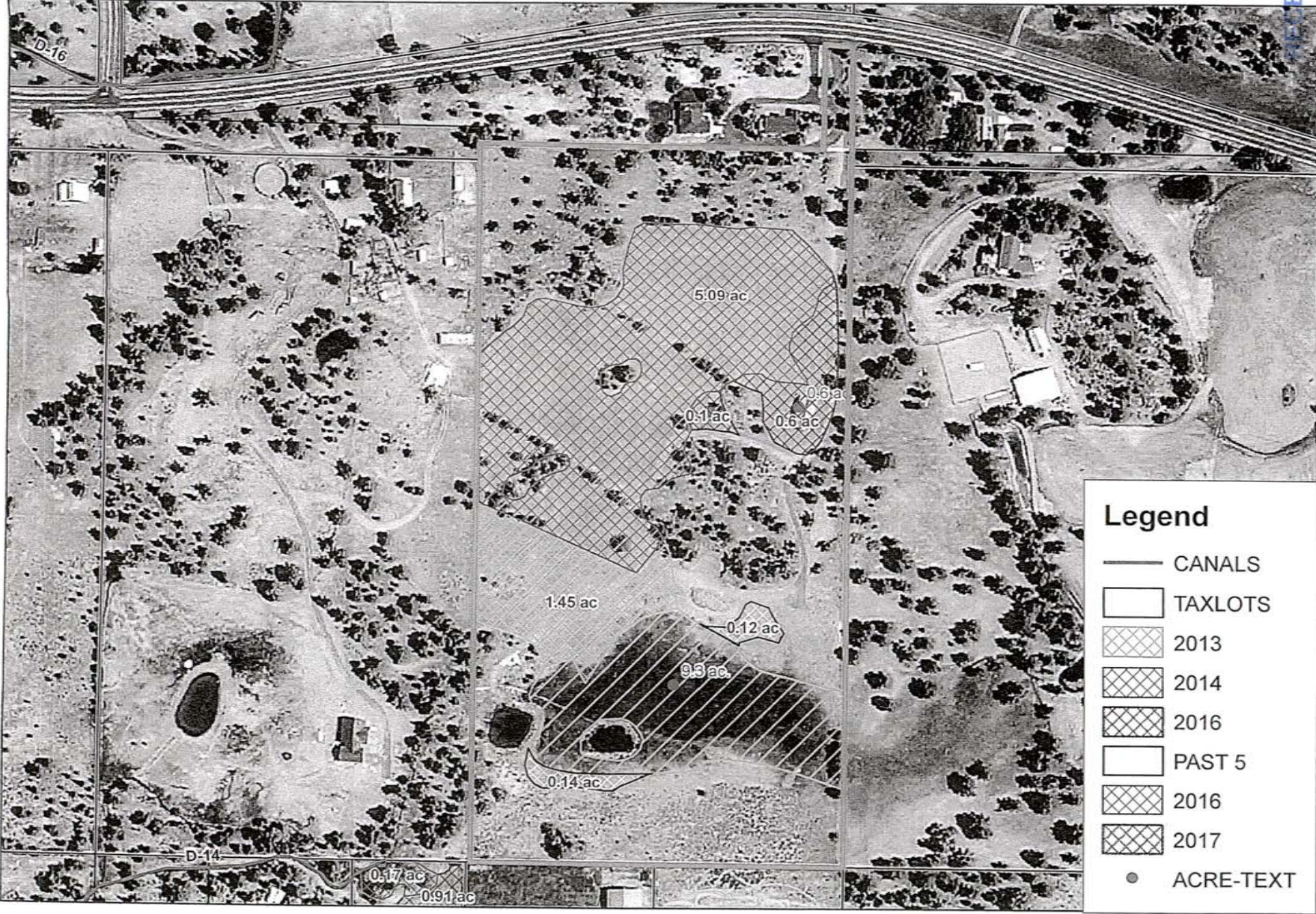

Rubio Real Estate Investments, LLC
23105 Alfalfa Market Road

RECEIVED

DEC 28 2018

OWRD

13089



Image: 2017



DESCHUTES COUNTY SEC.33 T17S R13E

SCALE - 1" = 400'



NW 1/4 OF THE NE 1/4

N 1/4 COR

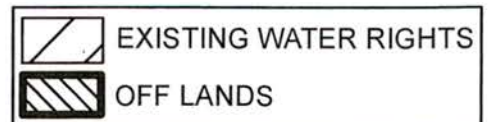
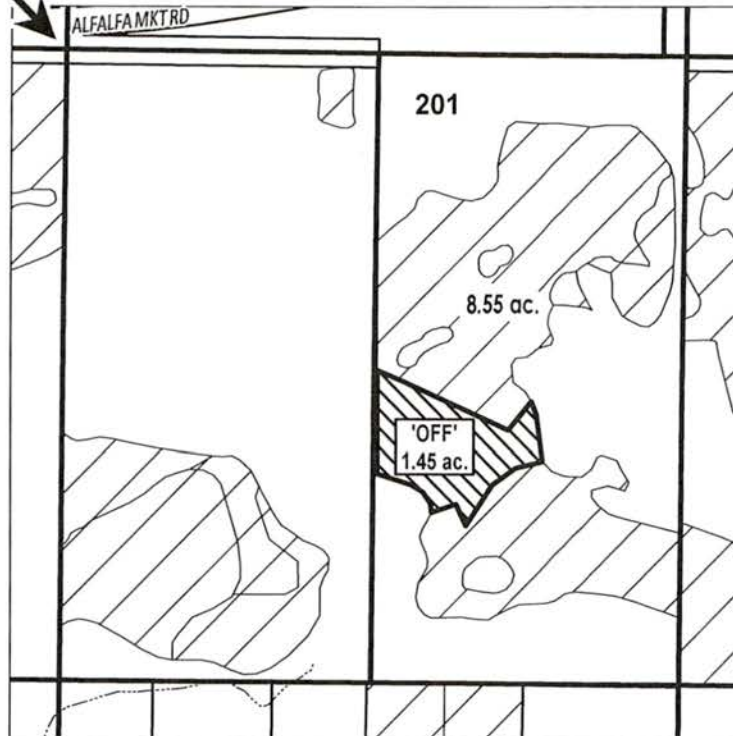

"OFF" MAP



WATER RIGHTS CONFISCATION MAP

NAME: RUBIO REAL ESTATE

TAXLOT #: 201

1.45 ACRES

RECEIVED

DEC 28 2018

OWRD

13089

Date: 9/26/2018

FILE: I:\CONFISCATION\2018\171339_NWNE

Rubio Real Estate Investments, LLC
23105 Alfalfa Market Road

RECEIVED

DEC 28 2018

OWRD
13089



Image: 2017



Rubio Real Estate Investments, LLC
23105 Alfalfa Market Road

RECEIVED

DEC 28 2018

13089RD

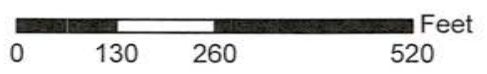

Image: 2017



DESCHUTES COUNTY SEC.23 T16S R12E

SCALE - 1" = 400'



NW 1/4 OF THE SE 1/4

P-2018-002

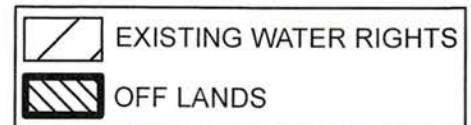
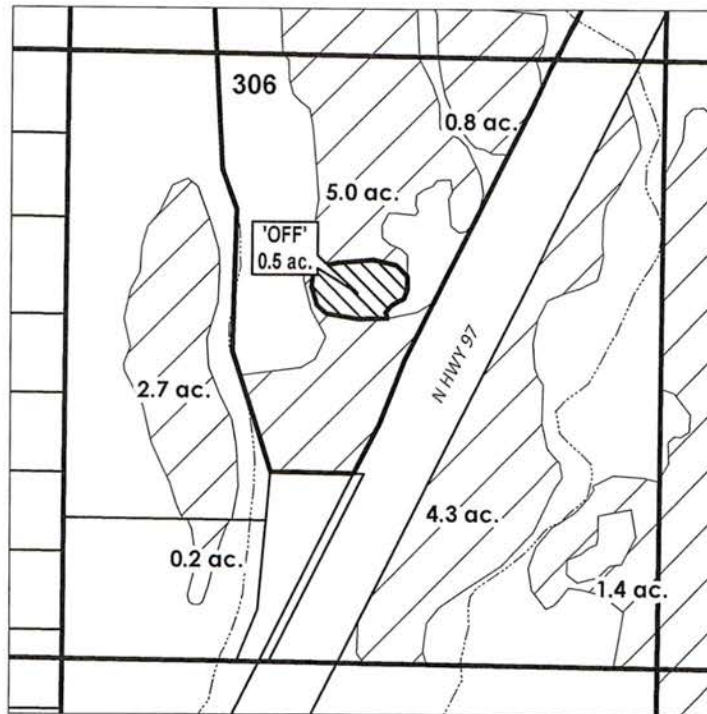

"OFF" MAP



APPLICATION FOR WATER RIGHTS TRANSFER

NAME: WILLIAM EDWARD KIRZY

TAXLOT #: 306

0.5 ACRES "OFF"

RECEIVED

DEC 28 2018

OWRD

Date: 12/06/2018

FILE: I:\CONFISCATION\2018\161223_NWSE

DESCHUTES COUNTY SEC.23 T16S R12E

SCALE - 1" = 400'



NW 1/4 OF THE SE 1/4

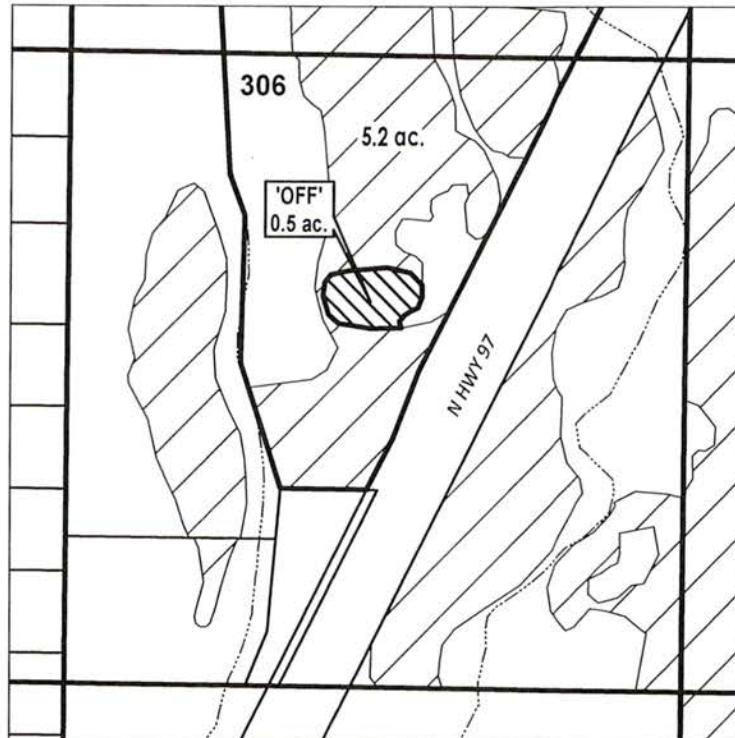

"OFF" MAP



WATER RIGHTS CONFISCATION MAP

NAME: WILLIAM EDWARD KIRZY

TAXLOT #: 306

0.5 ACRES

RECEIVED

DEC 28 2018

OWRD

Date: 10/3/2018

FILE: I:\CONFISCATION\2018\161223\NWSE 13089



PATRON'S NAME: Kirzy, William Edward

BEAT:PB1



2017 IMAGE

100

Feet

TRSQTL: 161223NWSE00306

RECEIVED

DEC 28 2018

OWRD

Legend

- ACRE-TEXT
- ▭ PATRONS TRSQTL 2013 (URGENT)
- ▨ OVER 5 YEARS
- ▧ IRRIGATED LANDS
- ▭ TAXLOTS

13089

DESCHUTES COUNTY SEC.19 T17S R13E

SCALE - 1" = 400'



NE 1/4 OF THE SW 1/4

P-2018-002

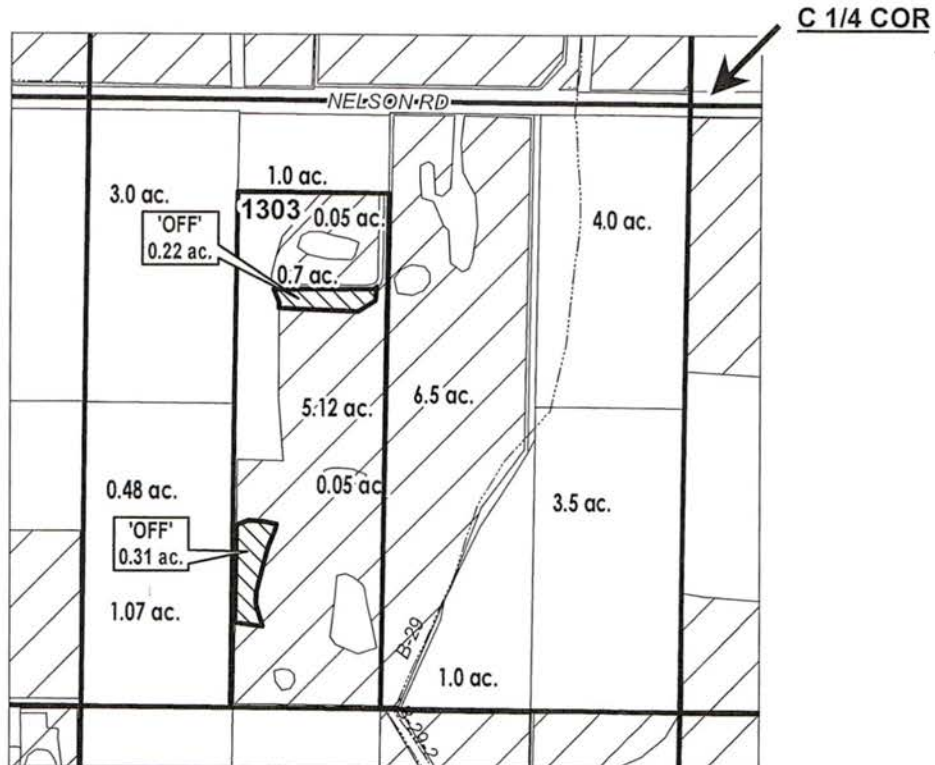

	EXISTING WATER RIGHTS
	OFF LANDS
	PARCELS W/ WATER RIGHTS

"OFF" MAP



APPLICATION FOR WATER RIGHTS TRANSFER MAP RECEIVED

NAME: BRUCE ZELIS

DEC 28 2018

TAXLOT #: 1303

0.53 ACRES "OFF"

OWRD

Date: 12/05/2018

FILE: I:\CONFISCATION\2018\171319_NESW

DESCHUTES COUNTY SEC.19 T17S R13E

SCALE - 1" = 400'



NE 1/4 OF THE SW 1/4

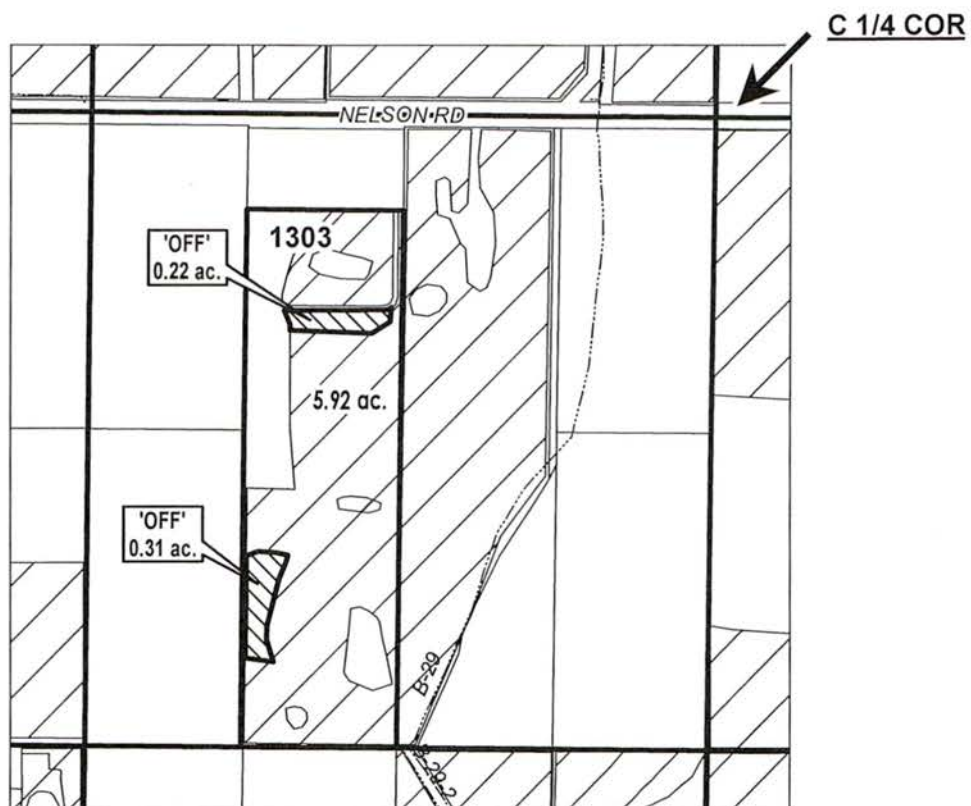

	EXISTING WATER RIGHTS
	OFF LANDS

"OFF" MAP



WATER RIGHTS CONFISCATION MAP

NAME: BRUCE ZELIS

TAXLOT #: 1303

0.53 ACRES

RECEIVED

DEC 28 2018

OWRD

13089

Date: 9/26/2018

FILE: I:\CONFISCATION\2018\171319_NESW



COID

PATRON'S NAME: Kramer, Gus

BEAT:CO2



2017 IMAGE

120

Feet

TRSQTL: 171319NESW01303

RECEIVED

DEC 28 2018

OWRD

Legend

- ACRE-TEXT
- ▭ PATRONS TRSQTL
- 2013 (URGENT)
- ▨ 2014
- ▨ 2015
- ▨ 2016
- ▨ OVER 5 YEARS
- ▨ IRRIGATED LANDS
- ▭ TAXLOTS

13089

DESCHUTES COUNTY
SEC.32 T17S R13E

SCALE - 1" = 400'



SW 1/4 OF THE NW 1/4

P-2018-002

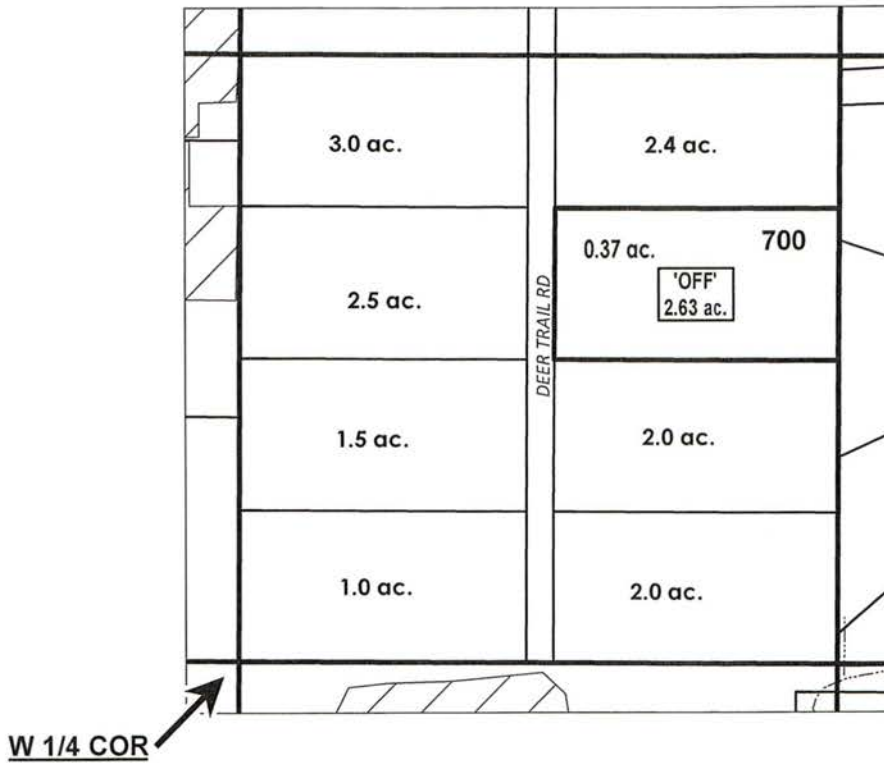

"OFF" MAP

# ac.	'OFF' LAND PARCELS
# ac.	PARCELS W/ WATER RIGHTS



APPLICATION FOR WATER RIGHTS TRANSFER

NAME: FEDERAL NATIONAL MORTGAGE ASSOCIATION

TAXLOT #: 700

2.63 ACRES "OFF"

RECEIVED

DEC 28 2018

OWRD

Date: 12/05/2018

FILE: I:\CONFISCATION\2018\171333_SWNW

13089

DESCHUTES COUNTY SEC.32 T17S R13E

SCALE - 1" = 400'



SW 1/4 OF THE NW 1/4

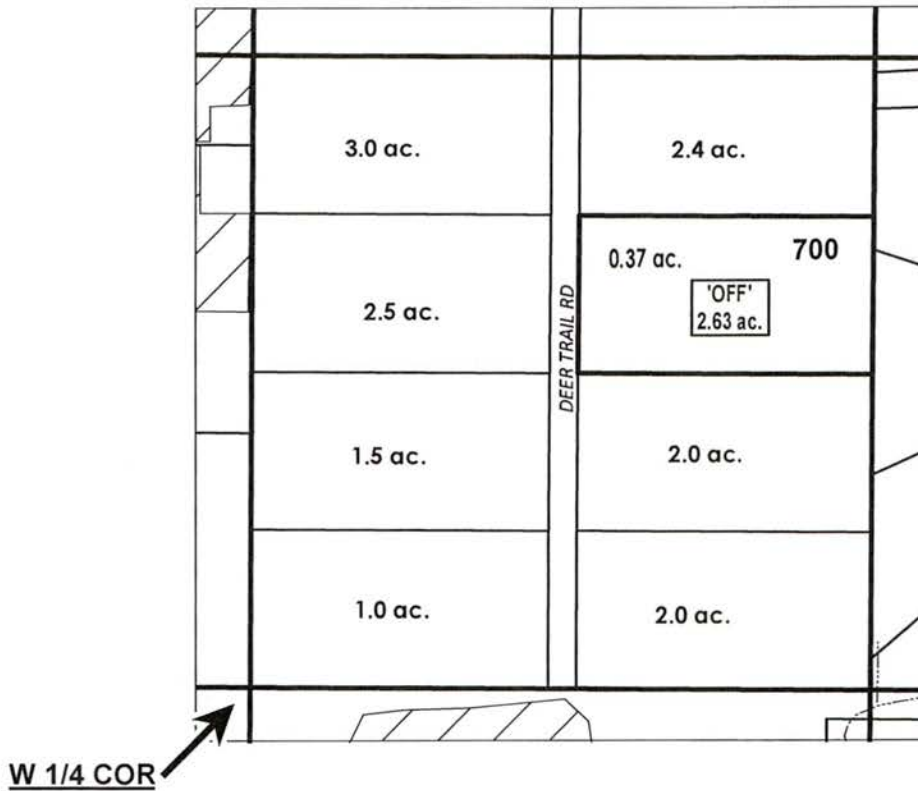

"OFF" MAP

# ac.	'OFF' LAND PARCELS
# ac.	PARCELS W/ WATER RIGHTS

RECEIVED



WATER RIGHTS CONFISCATION MAP

DEC 28 2018

NAME: FEDERAL NATIONAL MORTGAGE ASSOCIATION

OWRD

TAXLOT #: 700

2.63 ACRES

Date: 10/3/2018

FILE: I:\CONFISCATION\16171233_S\WNW

13089



COID

PATRON'S NAME: Carsey, Gayle

BEAT:CO2





2017 IMAGE

TRSQTL: 171332SWNW00700

RECEIVED

DEC 28 2018

Legend

-  ACRE-TEXT
-  PATRONS TRSQTL
-  TAXLOTS

80

Feet

OWRD

13089

DESCHUTES COUNTY SEC.03 T17S R14E

SCALE - 1" = 400'



NE 1/4 OF THE SE 1/4

P-2018-002

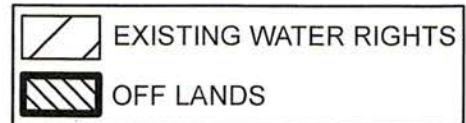
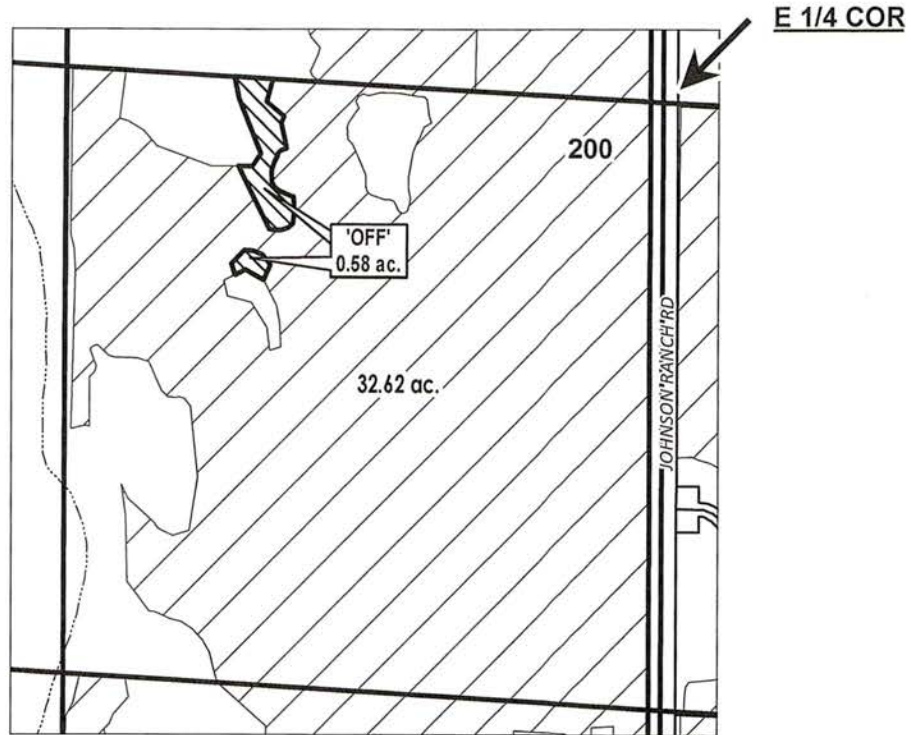

"OFF" MAP



APPLICATION FOR WATER RIGHTS TRANSFER

NAME: DAVID MCMICHAEL

TAXLOT #: 200

0.58 ACRES "OFF"

RECEIVED

DEC 28 2018

OWRD

Date: 12/05/2018

FILE: I:\CONFISCATION\2018\171403_NESE

13089

DESCHUTES COUNTY
SEC.03 T17S R14E

SCALE - 1" = 400'



NE 1/4 OF THE SE 1/4

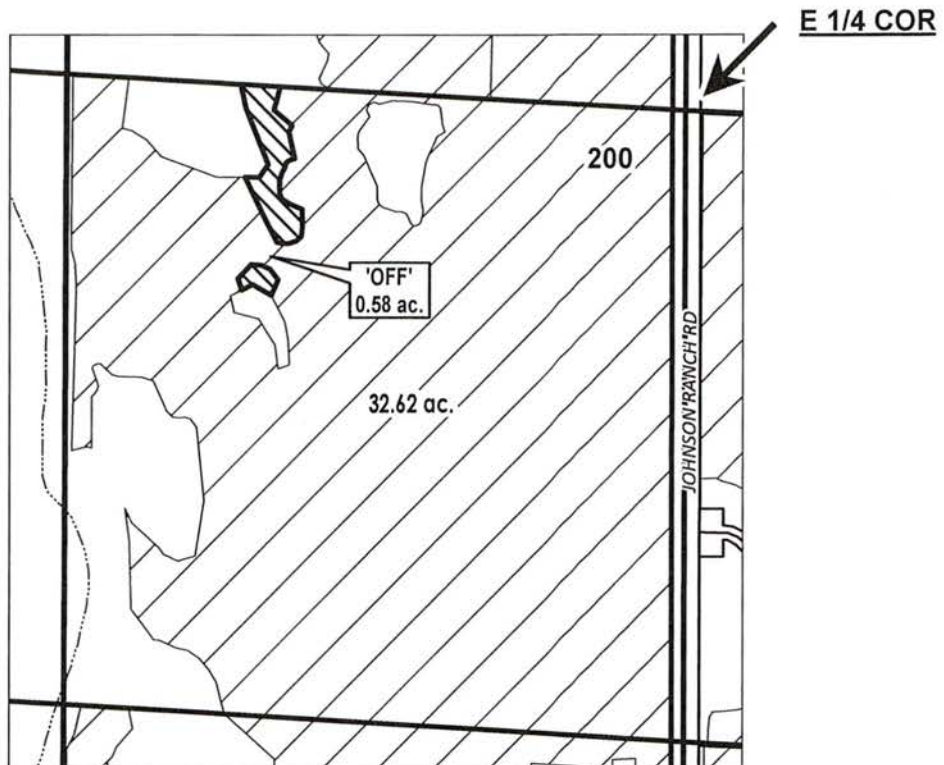

"OFF" MAP

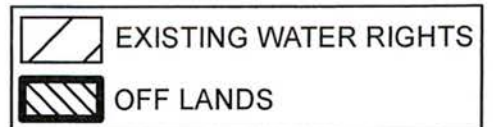

WATER RIGHTS CONFISCATION MAP

NAME: DAVID MCMICHAEL

TAXLOT #: 200

0.58 ACRES

RECEIVED

DEC 28 2018

OWRD

Date: 10/3/2018

FILE: I:\CONFISCATION\2018\171401\NESE

18089



COID

PATRON'S NAME: McMichael, David

BEAT:CO3

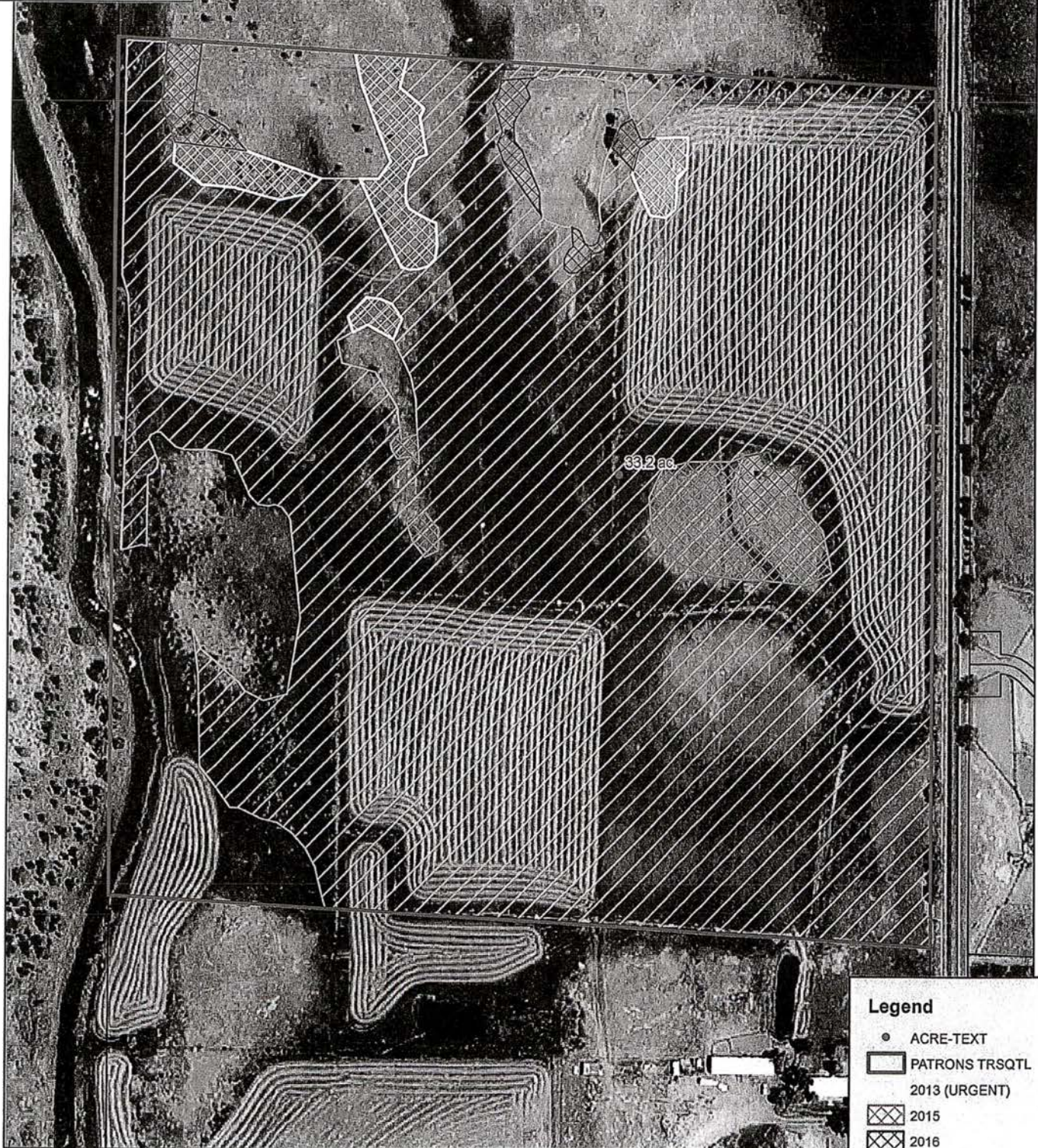

2017 IMAGE

TRSQTL: 171403NESE00200

RECEIVED

DEC 28 2018

OWRD

13089

170

Feet

Legend

- ACRE-TEXT
- ▭ PATRONS TRSQTL 2013 (URGENT)
- ▨ 2015
- ▨ 2016
- ▨ OVER 5 YEARS
- ▨ IRRIGATED LANDS
- ▭ TAXLOTS

DESCHUTES COUNTY
SEC.15 T17S R14E

SCALE - 1" = 400'



SE 1/4 OF THE SE 1/4

P-2018-002

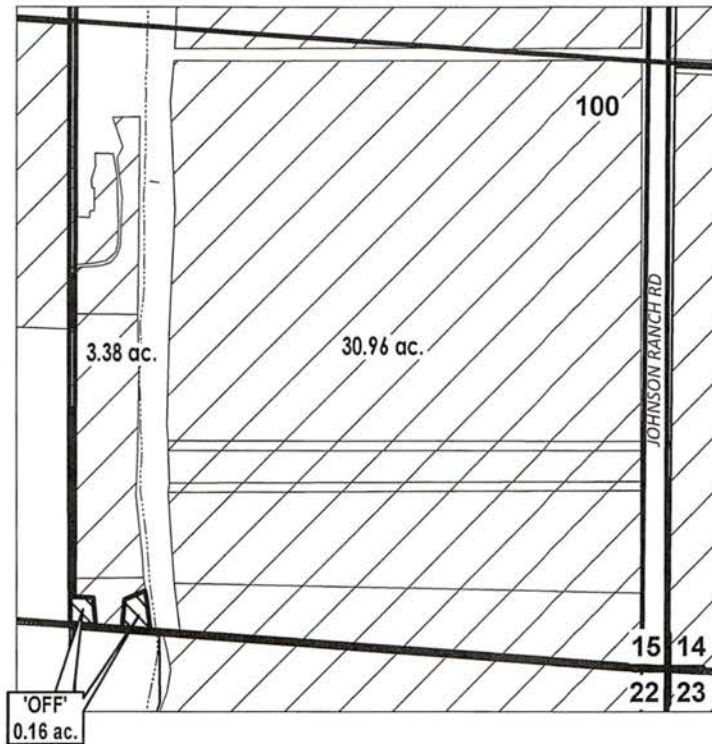

RECEIVED
DEC 28 2018
OWRD

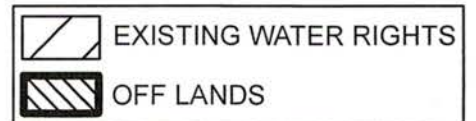

"OFF" MAP



APPLICATION FOR WATER RIGHTS TRANSFER

NAME: ROSEMARY BYRNES

TAXLOT #: 100

0.16 ACRES "OFF"

Date: 12/05/2018

FILE: I:\CONFISCATION\2018\171415_SESE

13089

DESCHUTES COUNTY SEC.15 T17S R14E

SCALE - 1" = 400'



SE 1/4 OF THE SE 1/4

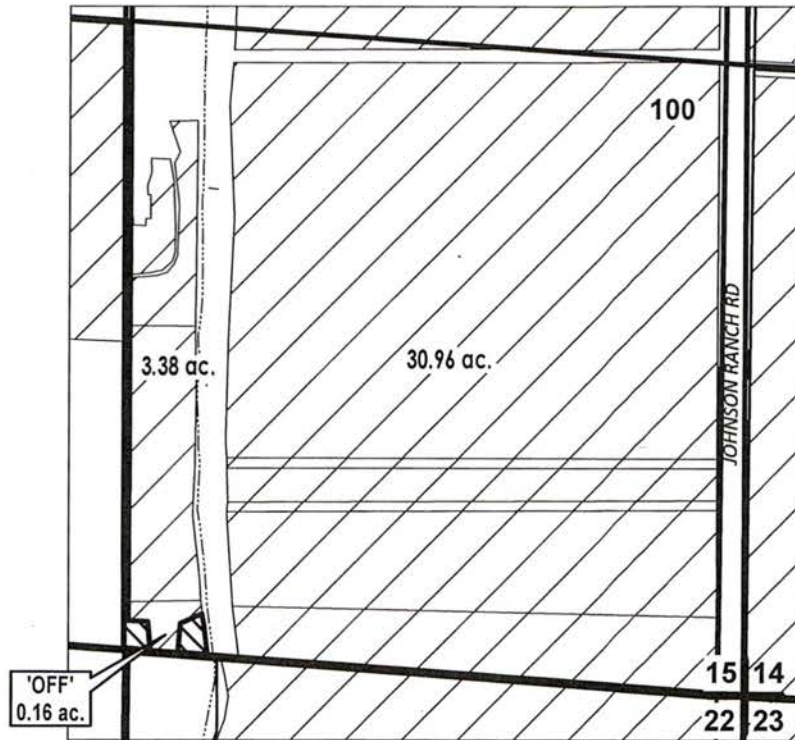

RECEIVED
DEC 28 2018
OWRD

"OFF" MAP

	EXISTING WATER RIGHTS
	OFF LANDS



WATER RIGHTS CONFISCATION MAP

NAME: ROSEMARY BYRNES

TAXLOT #: 100

0.16 ACRES

Date: 10/3/2018

FILE: I:\CONFISCATION\2018\71105_SES7

13089



PATRON'S NAME: Byrnes, Rosemary A

BEAT.CO3



2017 IMAGE

TRSQTL: 171415SESE00100

RECEIVED

DEC 28 2018

OWRD

13089

170

Feet

Legend

- ACRE-TEXT
- ▭ PATRONS TRSQTL 2013 (URGENT)
- ▨ OVER 5 YEARS
- ▧ IRRIGATED LANDS
- ▭ TAXLOTS

DESCHUTES COUNTY SEC.22 T17S R14E

SCALE - 1" = 400'



SE 1/4 OF THE SE 1/4

P-2018-002

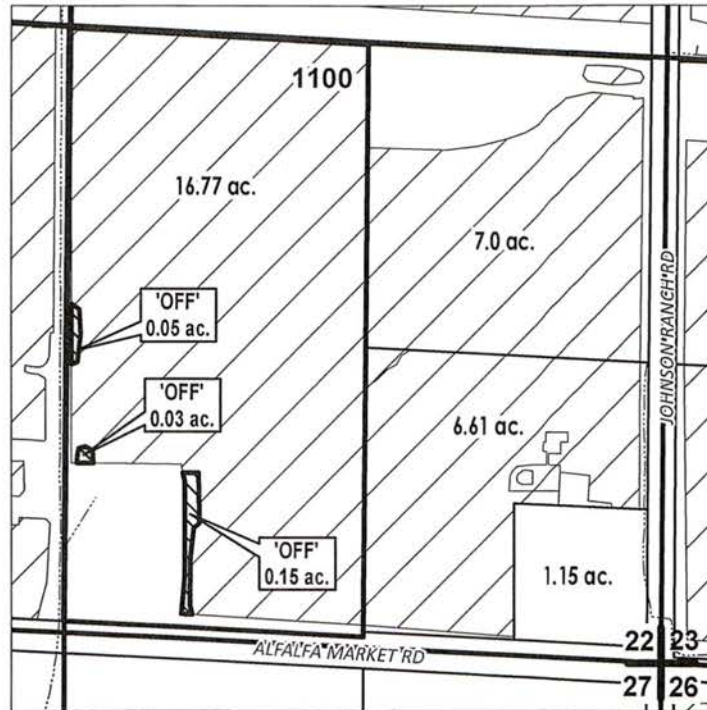

	EXISTING WATER RIGHTS
	OFF LANDS
# ac.	PARCELS W/ WATER RIGHTS

"OFF" MAP



APPLICATION FOR WATER RIGHTS TRANSFER **RECEIVED**

NAME: FRANCIS & PEPIE BIEKER

DEC 28 2018

TAXLOT #: 1100

0.23 ACRES "OFF"

OWRD

Date: 12/05/2018

FILE: I:\CONFISCATION\2018\171422_SESE

13089

DESCHUTES COUNTY SEC.22 T17S R14E

SCALE - 1" = 400'



SE 1/4 OF THE SE 1/4

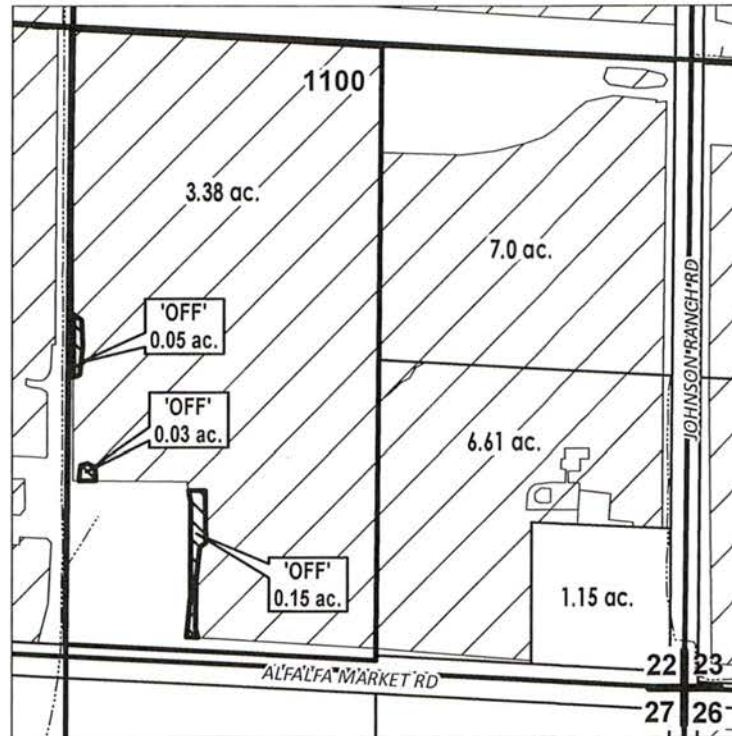

RECEIVED
DEC 28 2018
OWRD

"OFF" MAP

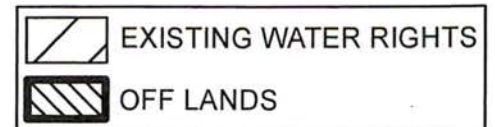

WATER RIGHTS CONFISCATION MAP

NAME: FRANCIS & PEPIE BIEKER

TAXLOT #: 1100

0.23 ACRES

13089

Date: 10/3/2018

FILE: I:\CONFISCATION\2018\171422_SESE

DESCHUTES COUNTY SEC.03 T18S R12E

SCALE - 1" = 400'



SE 1/4 OF THE NE 1/4

P-2018-002

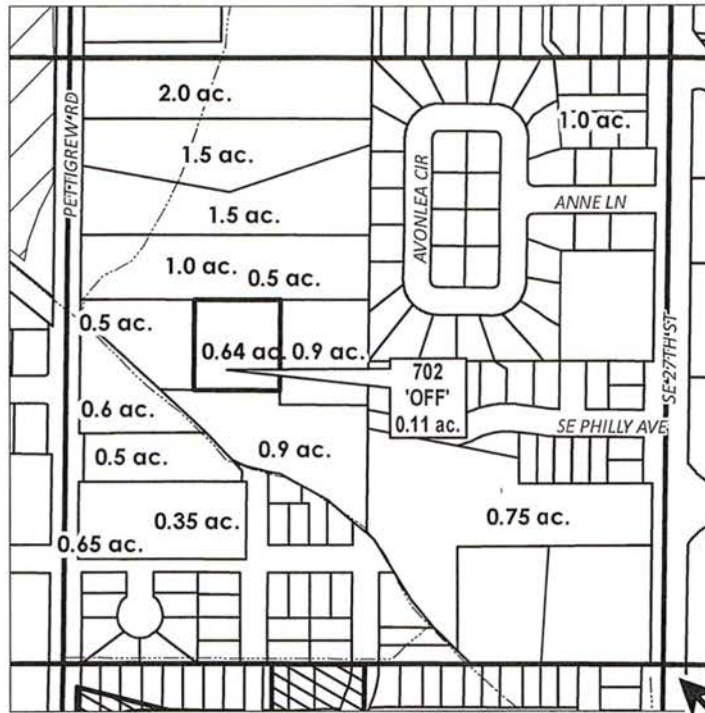

E 1/4 COR

# ac.	'OFF' LAND PARCELS
# ac.	PARCELS W/ WATER RIGHTS

"OFF" MAP



APPLICATION FOR WATER RIGHTS TRANSFER

NAME: JUDITH CONNELL

TAXLOT #: 702

0.11 ACRES "OFF"

RECEIVED

DEC 28 2018

OWRD

Date: 12/05/2018

FILE: I:\CONFISCATION\2018\181203_SENE

13089

DESCHUTES COUNTY SEC.03 T18S R12E

SCALE - 1" = 400'



SE 1/4 OF THE NE 1/4



E 1/4 COR

"OFF" MAP

# ac.	'OFF' LAND PARCELS
# ac.	PARCELS W/ WATER RIGHTS



WATER RIGHTS CONFISCATION MAP

NAME: JUDITH CONNELL

TAXLOT #: 702

0.11 ACRES

RECEIVED

DEC 28 2018

OWRD

Date: 9/27/2018

FILE: I:\CONFISCATION\2018\181228\SE 1/4

18089

DESCHUTES COUNTY
SEC.06 T18S R13E



SCALE - 1" = 400'

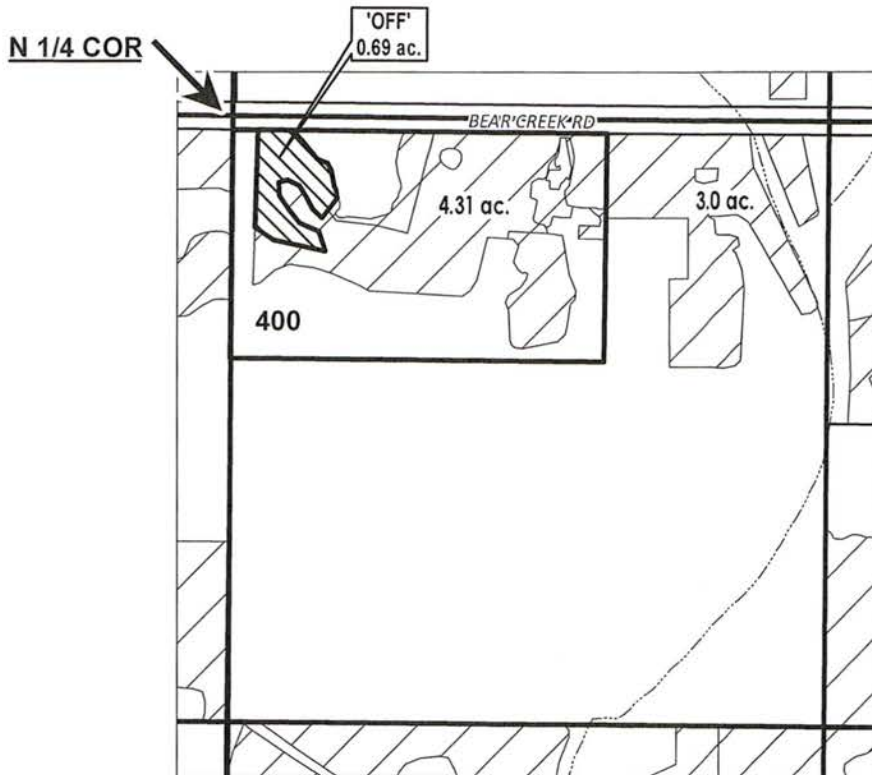

NW 1/4 OF THE NE 1/4

P-2018-002



	EXISTING WATER RIGHTS
	OFF LANDS

"OFF" MAP



APPLICATION FOR WATER RIGHTS TRANSFER

NAME: DEBORAH LAPAUGH

TAXLOT #: 400

0.69 ACRES "OFF"

RECEIVED

DEC 28 2018

OWRD

Date: 12/05/2018

FILE: I:\CONFISCATION\2018\181306_NWNE

13089

DESCHUTES COUNTY
SEC.06 T18S R13E

SCALE - 1" = 400'



NW 1/4 OF THE NE 1/4

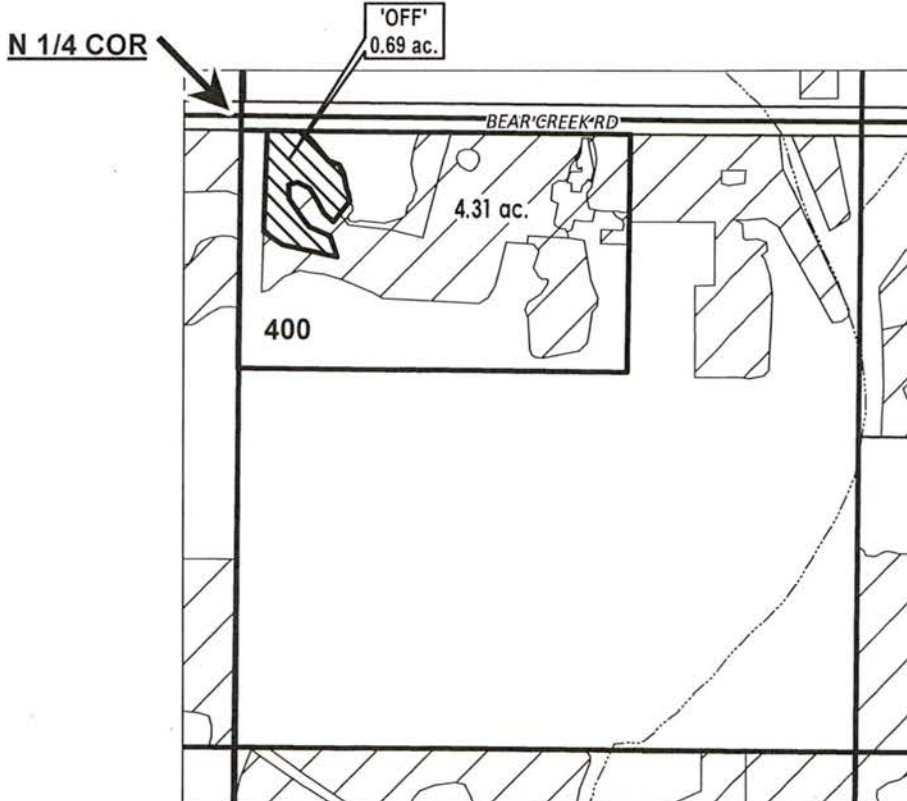

"OFF" MAP



WATER RIGHTS CONFISCATION MAP

NAME: DEBORAH LAPAUGH

TAXLOT #: 400

0.69 ACRES

RECEIVED

DEC 28 2018

OWRD

Date: 9/26/2018

FILE: I:\CONFISCATION\2018\13E_NWNE

13080



PATRON'S NAME: Lapaugh, Deborah

BEAT:CO2



2017 IMAGE

TRSQTL: 181306NWNE00400

RECEIVED

DEC 28 2018

OWRD

13089

110

Feet

Legend

- ACRE-TEXT
- ▭ PATRONS TRSQTL 2013 (URGENT)
- ▨ 2015
- ▧ OVER 5 YEARS
- ▩ IRRIGATED LANDS
- ▭ TAXLOTS