

THIS MAP WAS PREPARED FOR THE PURPOSE OF IDENTIFYING THE LOCATION OF A WATER RIGHT ONLY AND IS NOT INTENDED TO PROVIDE LEGAL DIMENSIONS OR LOCATION OF PROPERTY OWNERSHIP LINES

Point of Diversion:
 Lot 7 (NE1/4 NW1/4), Section 2, T4N, R25E,
 WM: South 86 degrees 22 minutes 46 seconds
 West, 2829 feet from the NE corner, Section 2.

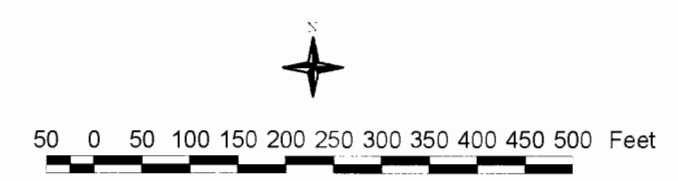

- 8 FT strip Location
- Solid Water Right

Water Rights
 Transfer Application
 7494
 From Certificate
 45318
 Township 4 N
 Range 26 E
 Section 24

Final Proof Map
 Potlatch Corporation
 Hybrid Poplar Program

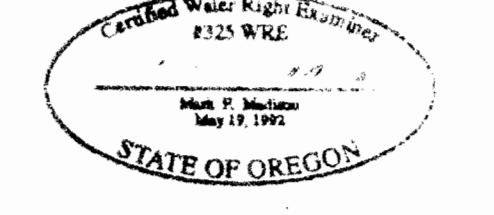

t4nr26e25nwnw
31.74

t4nr26e25nerw
31.64

t4nr26e25nwne
30.77

t4nr26e25nene
30.45

t4nr26e25swnw
31.84

t4nr26e25senw
31.77

t4nr26e25swne
31.02

t4nr26e25sene
30.69

t4nr26e25hwnw
31.85

t4nr26e25hesw
31.81

t4nr26e25hwne
30.89

t4nr26e25hene
30.77

t4nr26e25swsw
31.96

t4nr26e25sesw
31.88

t4nr26e25swse
31.15

t4nr26e25sese
30.73

25

THIS MAP WAS PREPARED FOR THE PURPOSE OF IDENTIFYING THE LOCATION OF A WATER RIGHT ONLY AND IS NOT INTENDED TO PROVIDE LEGAL DIMENSIONS OR LOCATION OF PROPERTY OWNERSHIP LINES

Point of Diversion:
Lot 7 (NE1/4 NW1/4), Section 2, T4N, R25E,
WM: South 86 degrees 22 minutes 46 seconds
West, 2829 feet from the NE corner, Section 2.

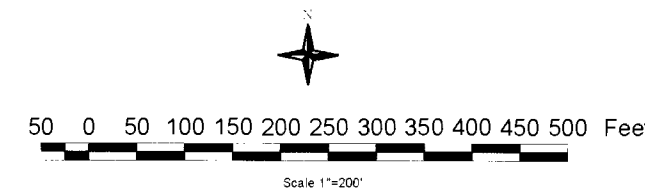

- 8 FT strip Location
- Solid Water Right

- Water Rights Transfer Application 7494
- From Certificate 45318
- Township 4 N Range 26 E
- Section 25

Final Proof Map
Potlatch Corporation
Hybrid Poplar Program

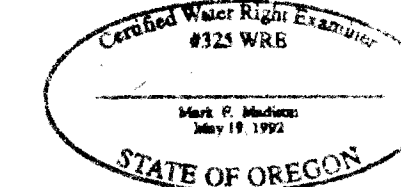

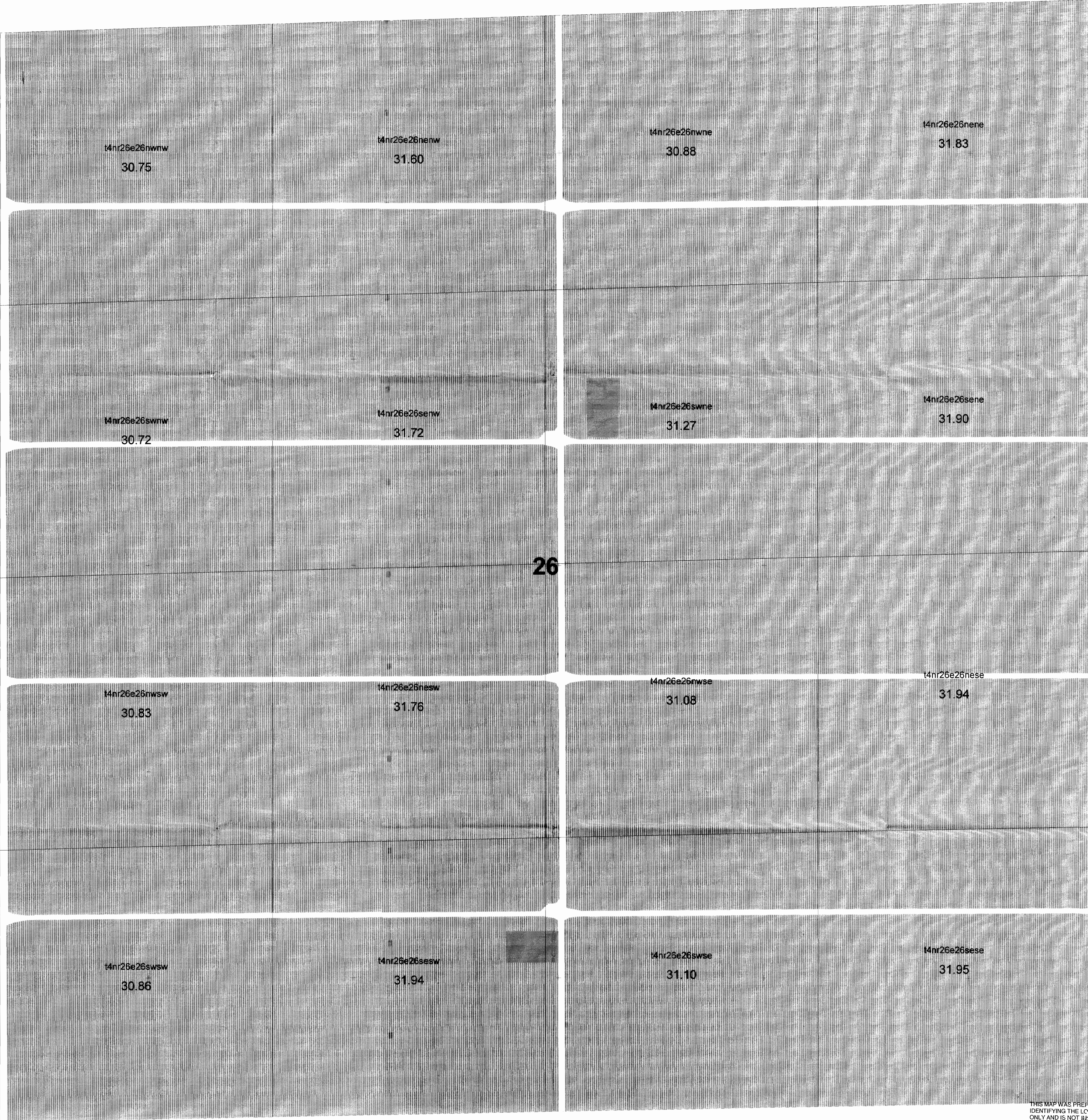

26

THIS MAP WAS PREPARED FOR THE PURPOSE OF IDENTIFYING THE LOCATION OF A WATER RIGHT ONLY AND IS NOT INTENDED TO PROVIDE LEGAL DIMENSIONS OR LOCATION OF PROPERTY OWNERSHIP LINES

Point of Diversion:
Lot 7 (NE 1/4 NW 1/4), Section 2, T4N, R25E,
WM; South 86 degrees 22 minutes 46 seconds
West, 2829 feet from the NE corner, Section 2.

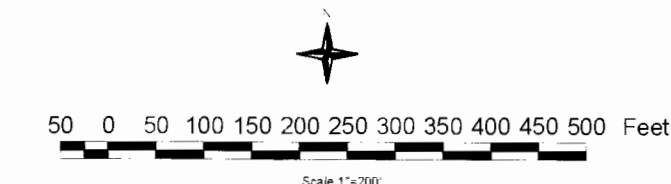

- 8 FT strip Location
- Solid Water Right

Water Rights
Transfer Application
7494
From Certificate
45318
Township 4 N
Range 26 E
Section 26

Final Proof Map
Pottlatch Corporation
Hybrid Poplar Program



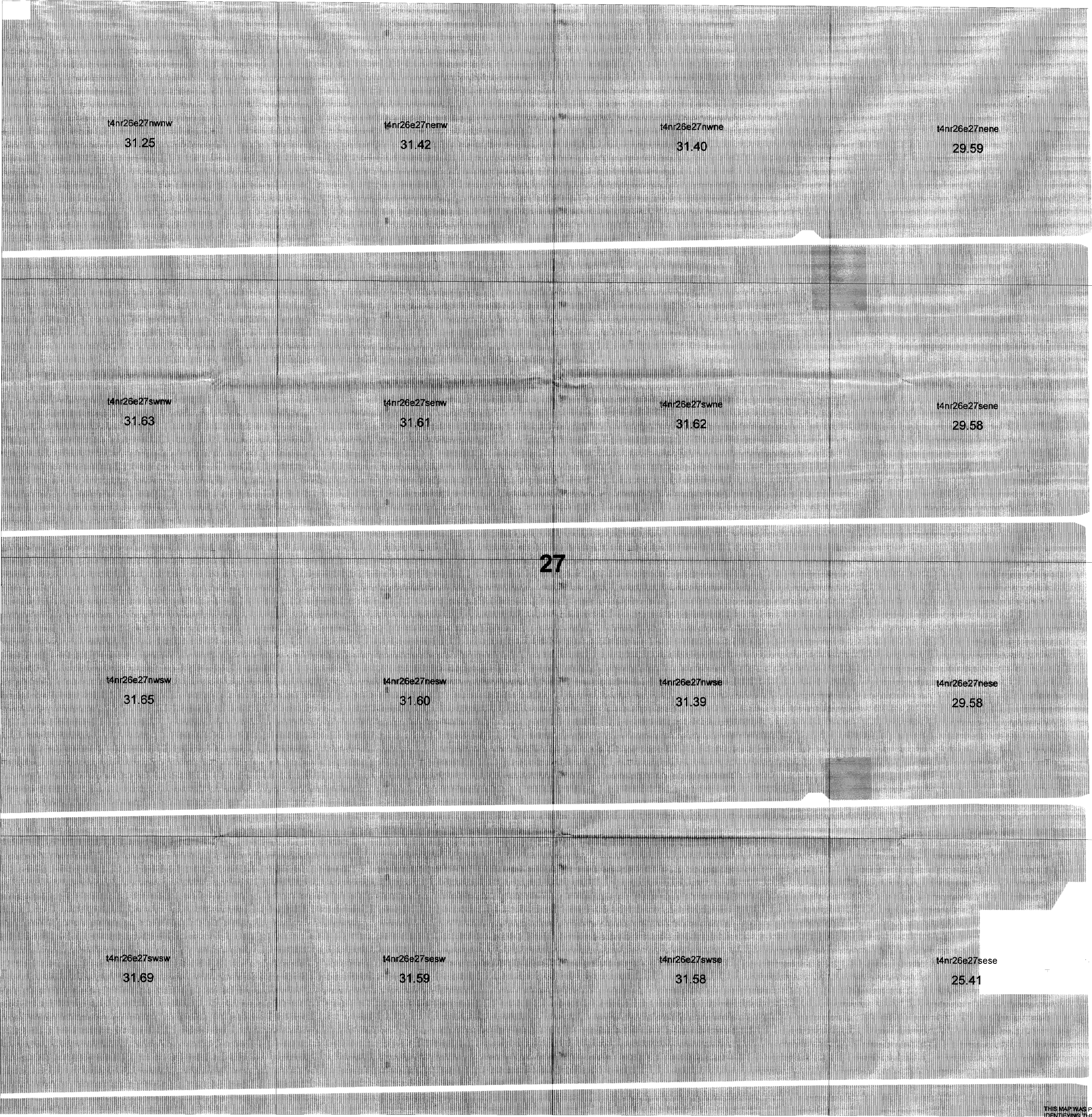

27

THIS MAP WAS PREPARED FOR THE PURPOSE OF IDENTIFYING THE LOCATION OF A WATER RIGHT ONLY AND IS NOT INTENDED TO PROVIDE LEGAL DIMENSIONS OR LOCATION OF PROPERTY OWNERSHIP LINES

Point of Diversion:
Lot 7 (NE1/4 NW1/4), Section 2, T4N, R25E,
WM: South 86 degrees 22 minutes 46 seconds
West, 2829 feet from the NE corner, Section 2.

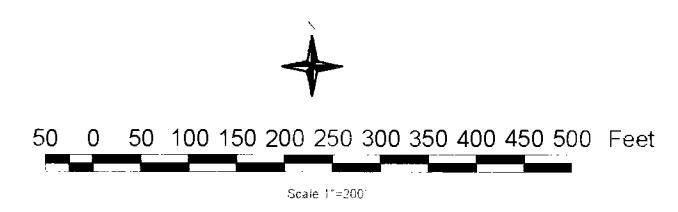

8 FT strip Location
Solid Water Right

Water Rights
Transfer Application
7494
From Certificate
45318
Township 4 N
Range 26 E
Section 27

Final Proof Map
Potlatch Corporation
Hybrid Poplar Program



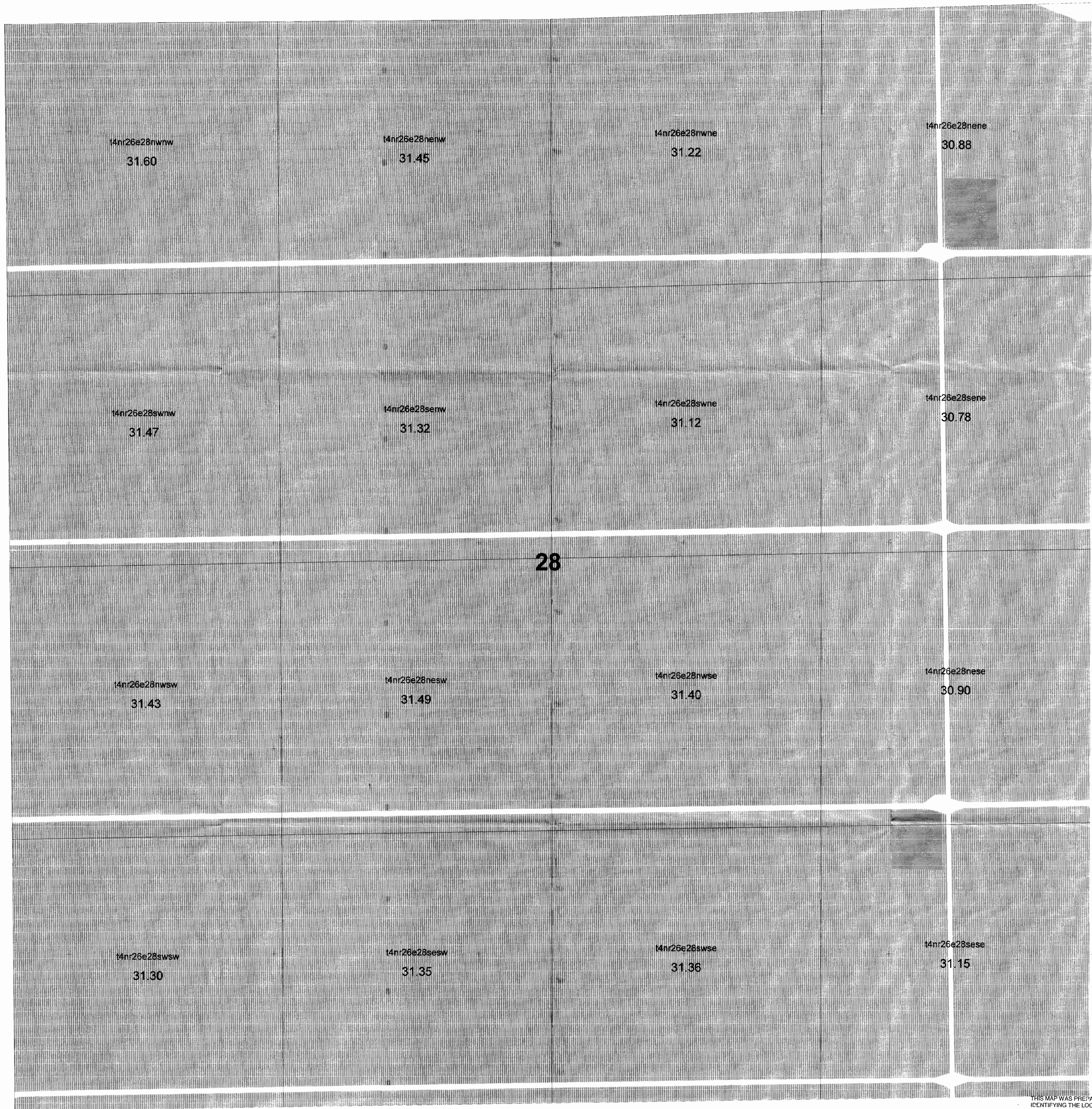

28

THIS MAP WAS PREPARED FOR THE PURPOSE OF IDENTIFYING THE LOCATION OF A WATER RIGHT ONLY AND IS NOT INTENDED TO PROVIDE LEGAL DIMENSIONS OR LOCATION OF PROPERTY OWNERSHIP LINES

Point of Diversion:
 Lot 7 (NE 1/4 NW 1/4), Section 2, T4N, R25E,
 WM: South 86 degrees 22 minutes 46 seconds
 West, 2829 feet from the NE corner, Section 2.

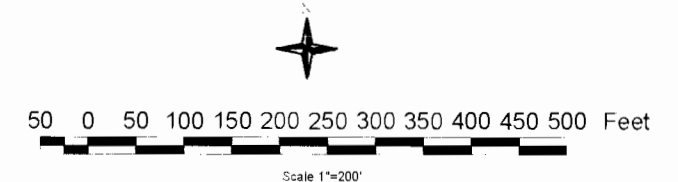

- 8 FT strip Location
- Solid Water Right

Water Rights
 Transfer Application
 7494
 From Certificate
 45318
 Township 4 N
 Range 26 E
 Section 28

Final Proof Map
 Potlatch Corporation
 Hybrid Poplar Program

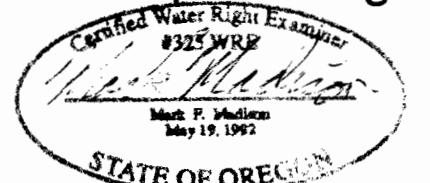

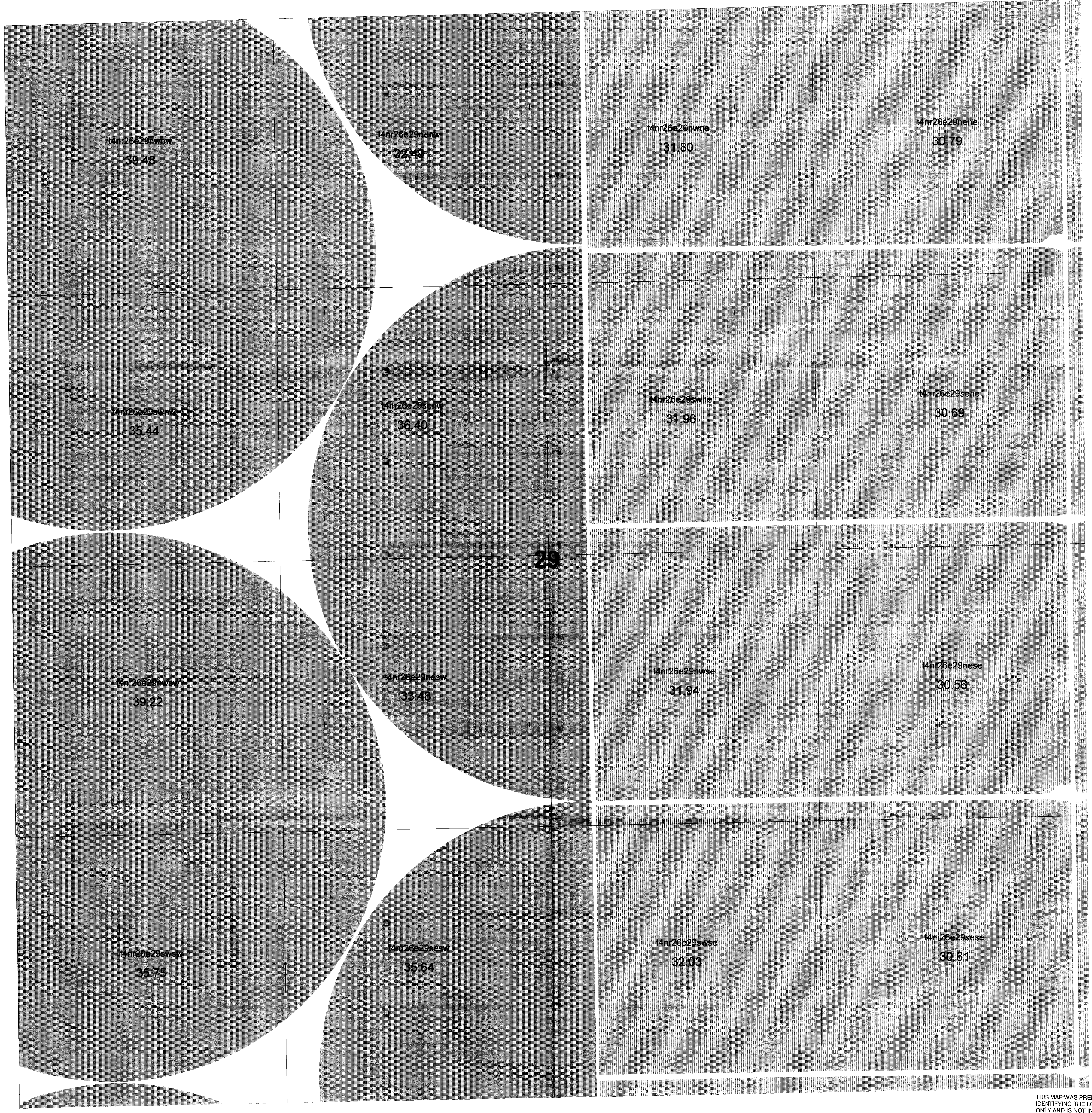

29

THIS MAP WAS PREPARED FOR THE PURPOSE OF IDENTIFYING THE LOCATION OF A WATER RIGHT ONLY AND IS NOT INTENDED TO PROVIDE LEGAL DIMENSIONS OR LOCATION OF PROPERTY OWNERSHIP LINES

Point of Diversion:
 Lot 7 (NE 1/4 NW 1/4), Section 2, T4N, R25E,
 WM, South 86 degrees 22 minutes 46 seconds
 West, 2829 feet from the NE corner, Section 2.

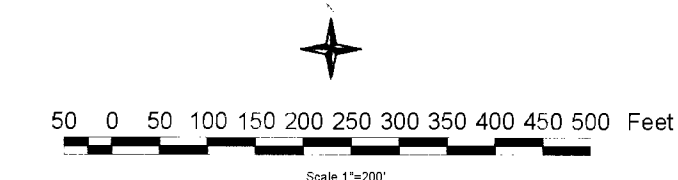

8 FT strip Location
 Solid Water Right

Water Rights
 Transfer Application
 7494
 From Certificate
 45318
 Township 4 N
 Range 26 E
 Section 29

Final Proof Map
 Potlatch Corporation
 Hybrid Poplar Program

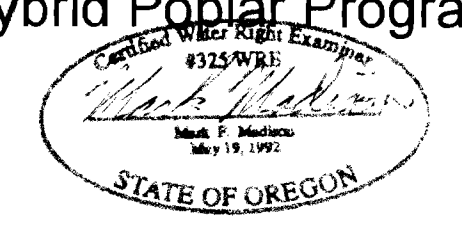

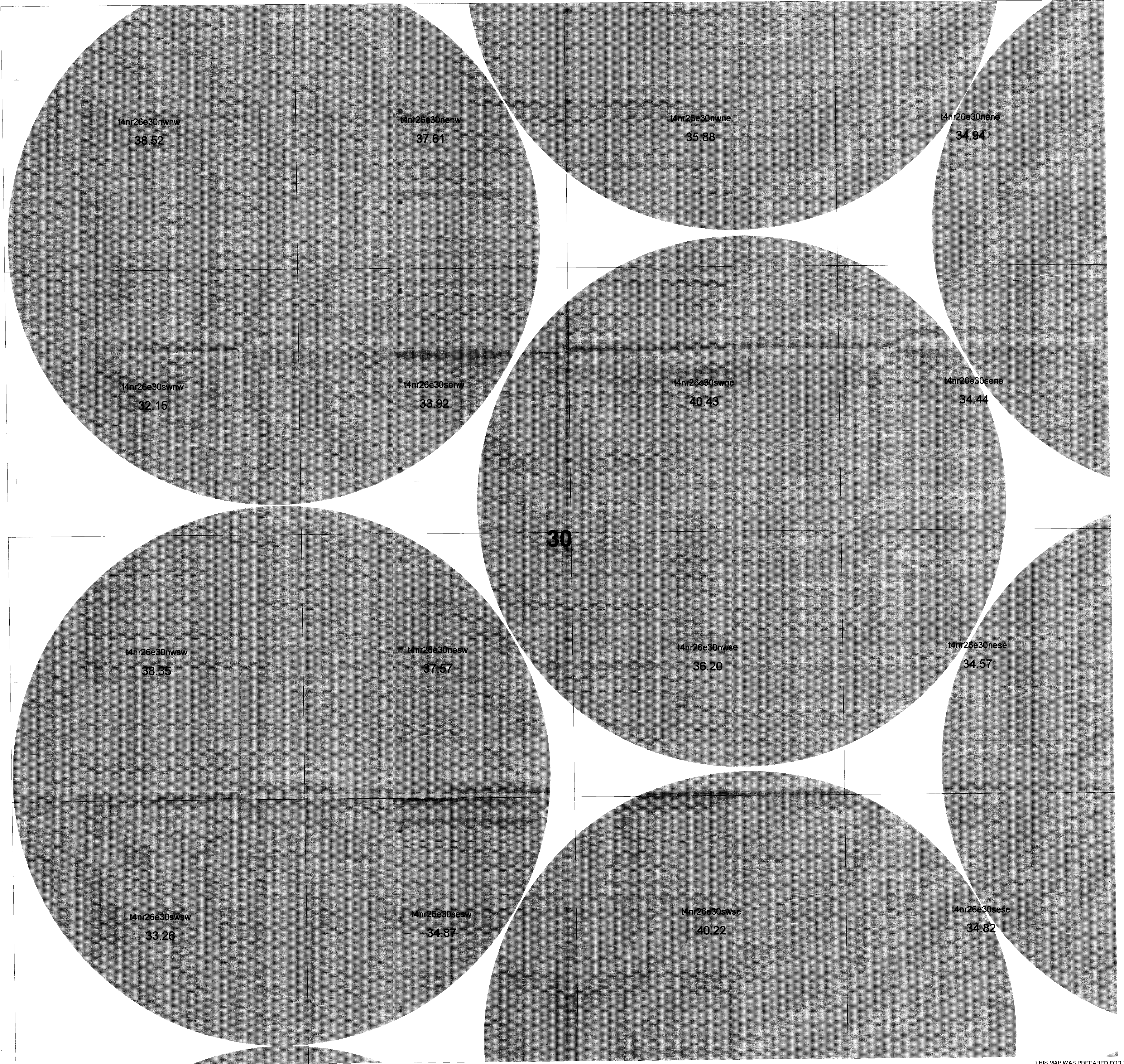

30

THIS MAP WAS PREPARED FOR THE PURPOSE OF IDENTIFYING THE LOCATION OF A WATER RIGHT ONLY AND IS NOT INTENDED TO PROVIDE LEGAL DIMENSIONS OR LOCATION OF PROPERTY OWNERSHIP LINES

Point of Diversion:
Lot 7 (NE1/4 NW1/4), Section 2, T4N, R25E,
WM; South 86 degrees 22 minutes 46 seconds
West, 2829 feet from the NE corner, Section 2.

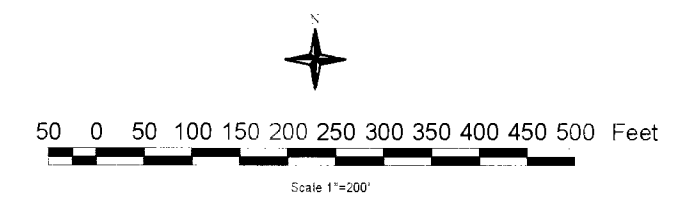

8 FT strip Location
Solid Water Right

Water Rights
Transfer Application
7494
From Certificate
45318
Township 4 N
Range 26 E
Section 30

Final Proof Map
Potlatch Corporation
Hybrid Poplar Program

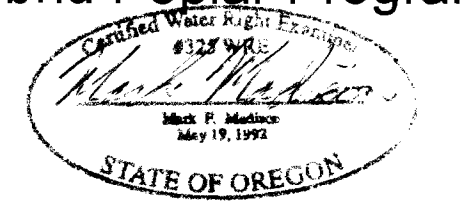

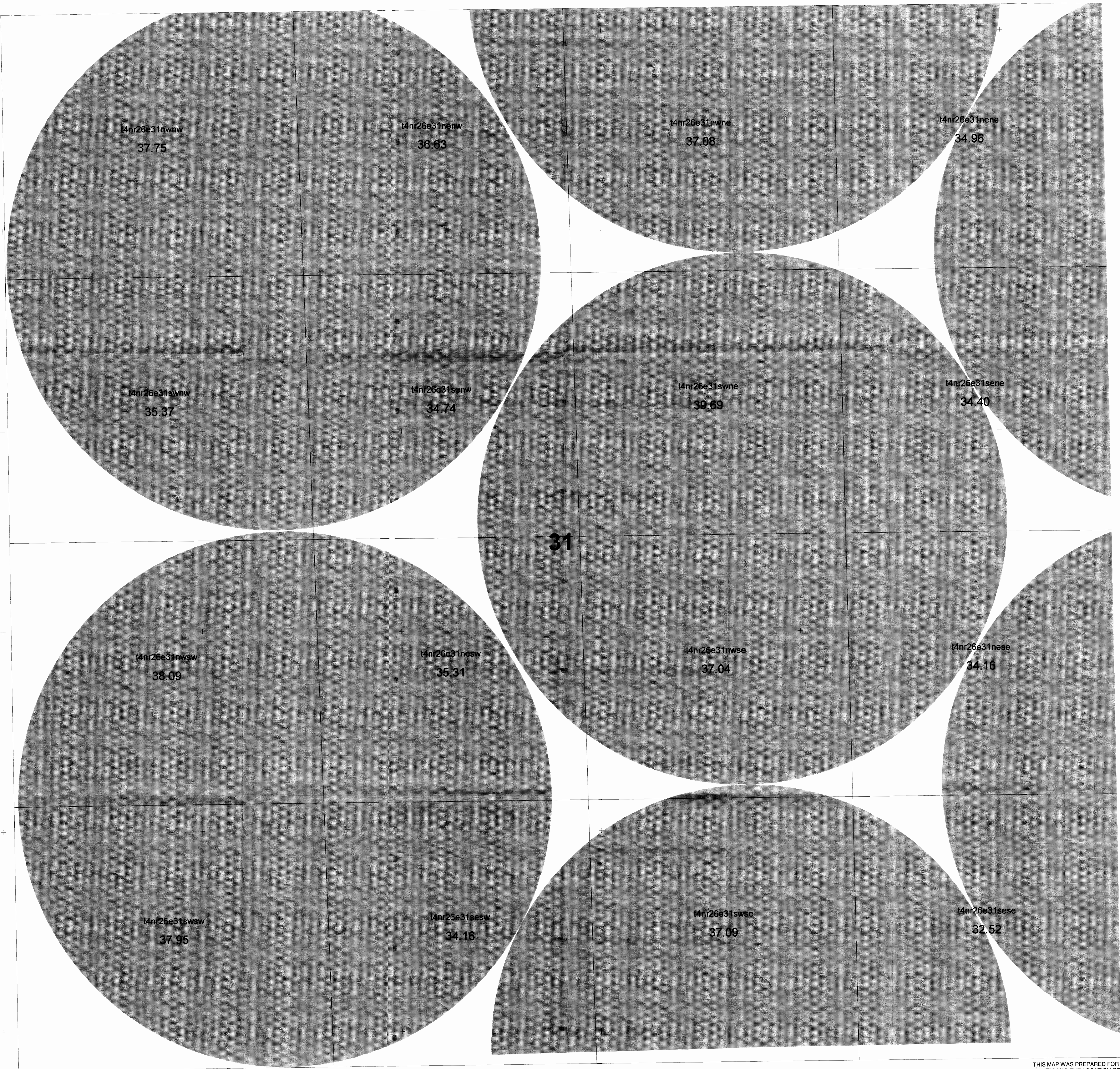

THIS MAP WAS PREPARED FOR THE PURPOSE OF IDENTIFYING THE LOCATION OF A WATER RIGHT ONLY AND IS NOT INTENDED TO PROVIDE LEGAL DIMENSIONS OR LOCATION OF PROPERTY OWNERSHIP LINES.

Point of Diversion:
 Lot 7 (NE 1/4 NW 1/4), Section 2, T4N, R25E,
 WM; South 86 degrees 22 minutes 46 seconds
 West, 2829 feet from the NE corner, Section 2.

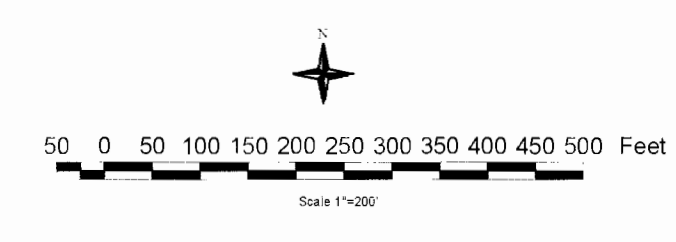

8 FT strip Location
 Solid Water Right

Water Rights
 Transfer Application
 7494
 From Certificate
 45318
 Township 4 N
 Range 26 E
 Section 31

Final Proof Map
 Potlatch Corporation
 Hybrid Poplar Program



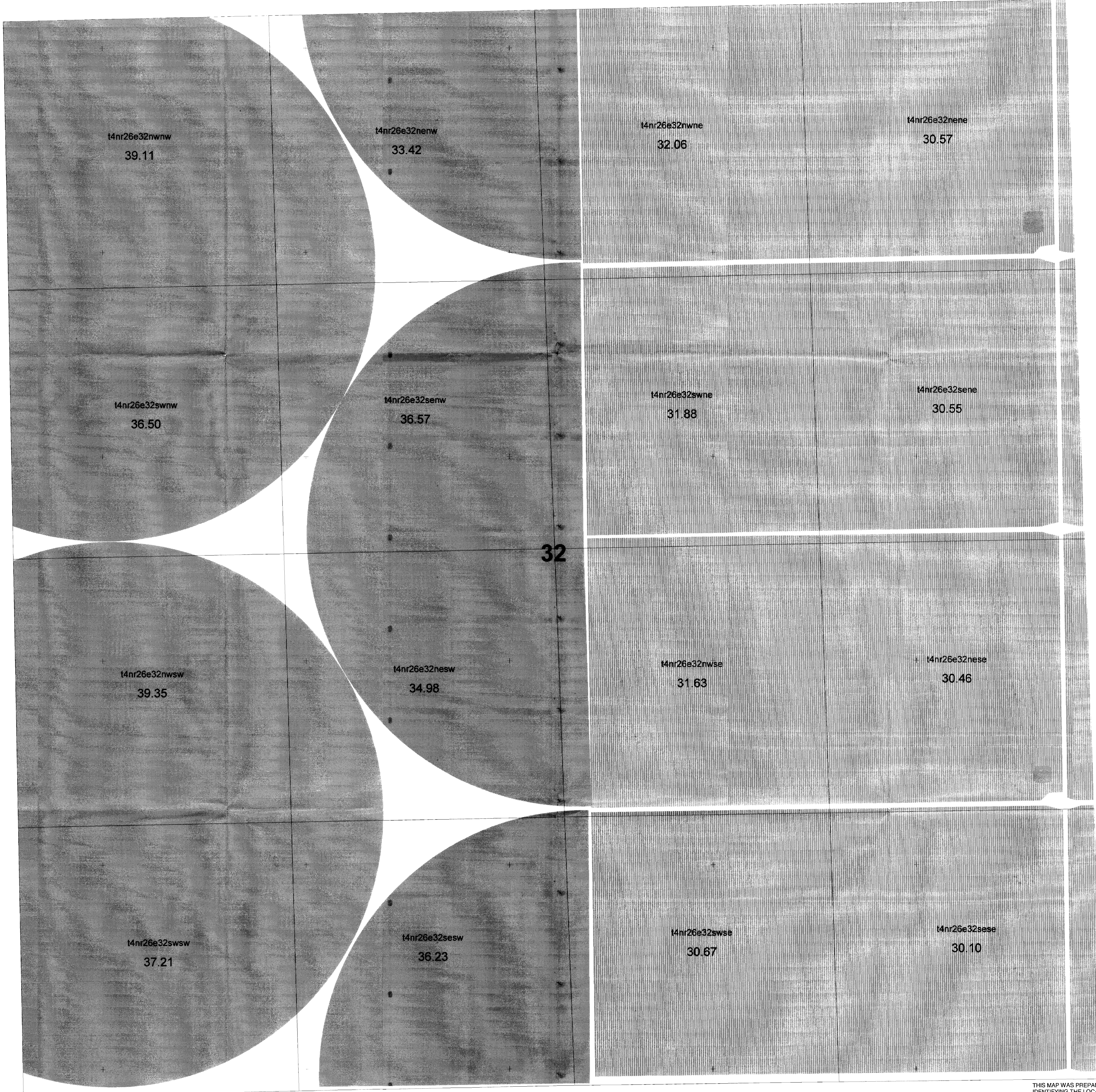

THIS MAP WAS PREPARED FOR THE PURPOSE OF IDENTIFYING THE LOCATION OF A WATER RIGHT ONLY AND IS NOT INTENDED TO PROVIDE LEGAL DIMENSIONS OR LOCATION OF PROPERTY OWNERSHIP LINES

Point of Diversion:
Lot 7 (NE1/4 NW1/4), Section 2, T4N, R25E,
WM: South 86 degrees 22 minutes 46 seconds
West, 2829 feet from the NE corner, Section 2.



8 FT strip Location
Solid Water Right

Water Rights
Transfer Application
7494
From Certificate
45318

Township 4 N
Range 26 E

Section 32

Final Proof Map
Potlatch Corporation
Hybrid Poplar Program

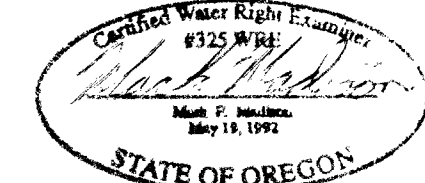

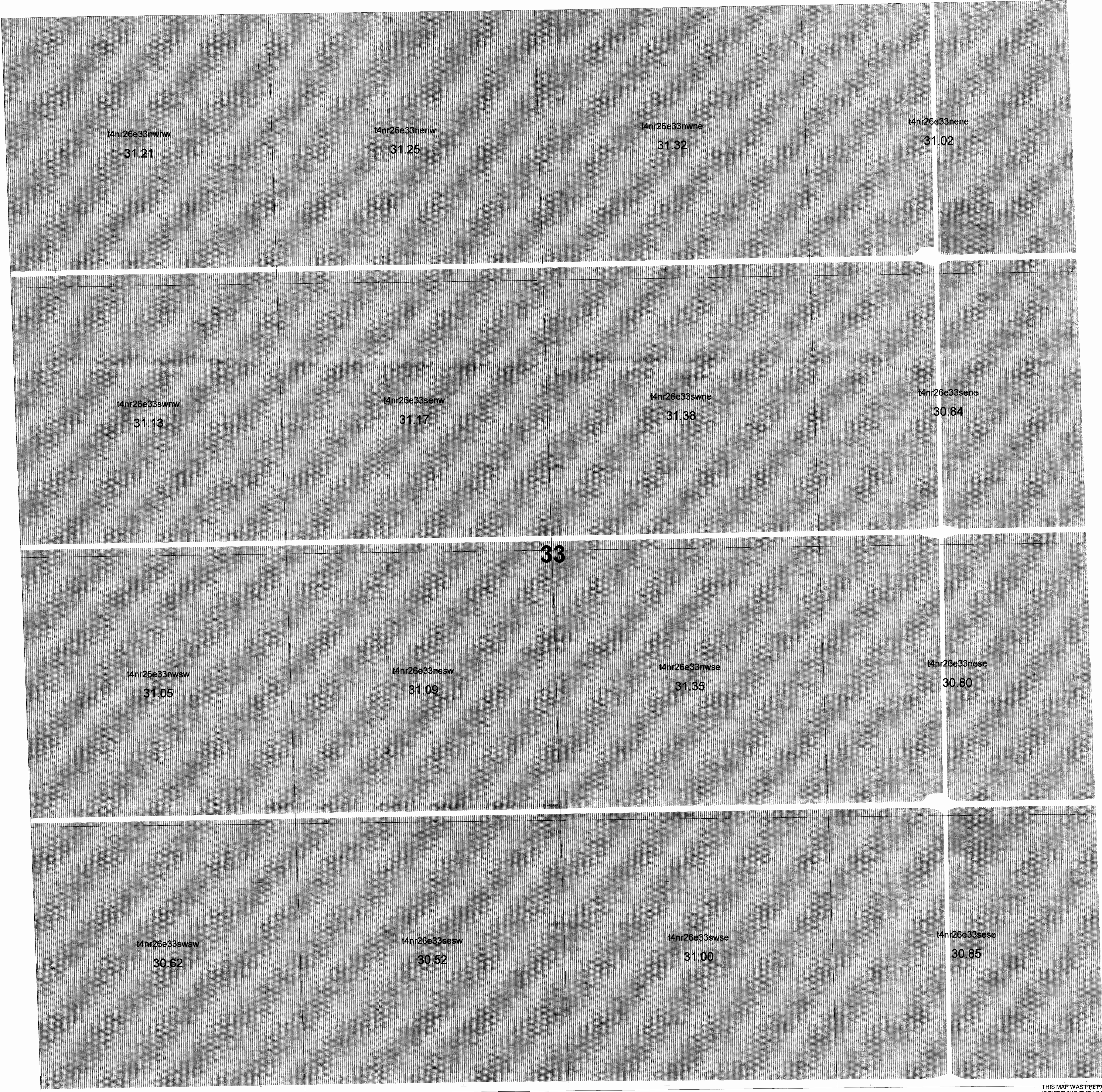

THIS MAP WAS PREPARED FOR THE PURPOSE OF IDENTIFYING THE LOCATION OF A WATER RIGHT ONLY AND IS NOT INTENDED TO PROVIDE LEGAL DIMENSIONS OR LOCATION OF PROPERTY OWNERSHIP LINES.

Point of Diversion:
 Lot 7 (NE1/4 NW1/4), Section 2, T4N, R25E,
 WM: South 86 degrees 22 minutes 46 seconds
 West, 2829 feet from the NE corner, Section 2.

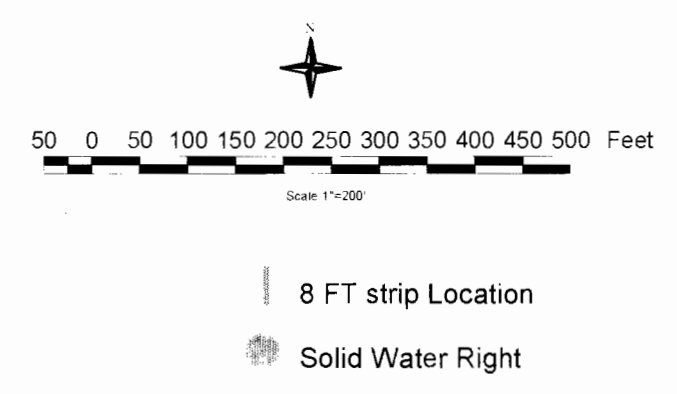

Water Rights
 Transfer Application
 7494
 From Certificate
 45318
 Township 4 N
 Range 26 E
 Section 33

Final Proof Map
 Potlatch Corporation
 Hybrid Poplar Program

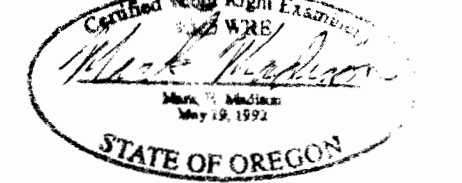

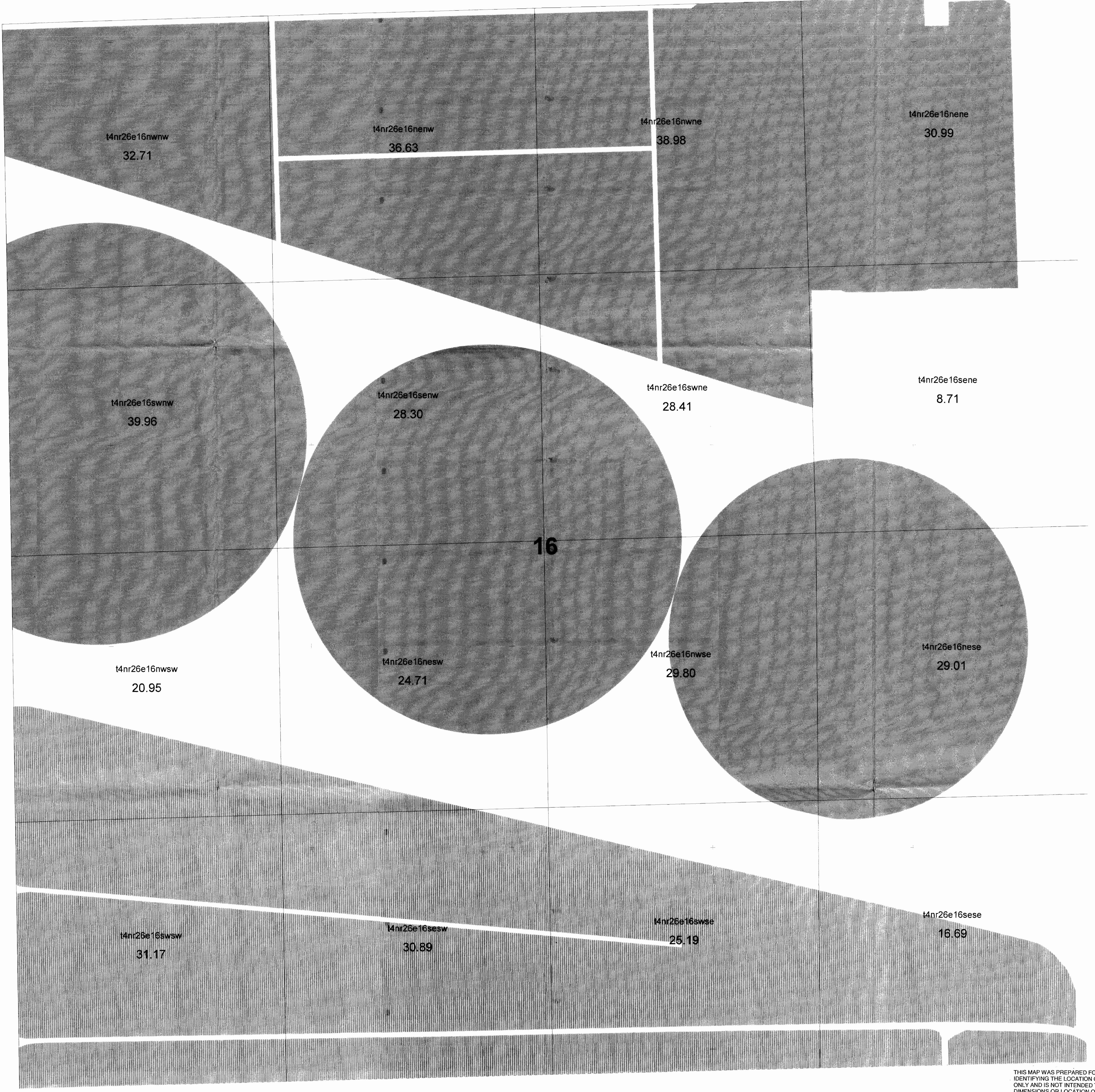

THIS MAP WAS PREPARED FOR THE PURPOSE OF IDENTIFYING THE LOCATION OF A WATER RIGHT ONLY AND IS NOT INTENDED TO PROVIDE LEGAL DIMENSIONS OR LOCATION OF PROPERTY OWNERSHIP LINES

Point of Diversion:
Lot 7 (NE1/4 NW1/4), Section 2, T4N, R25E,
WM: South 86 degrees 22 minutes 46 seconds
West, 2829 feet from the NE corner, Section 2.

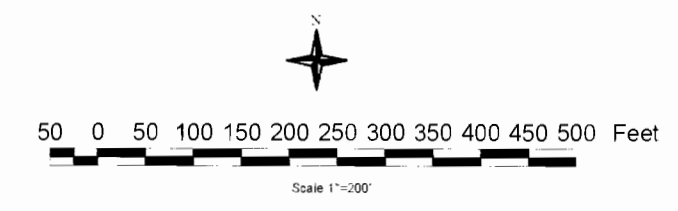

8 FT strip Location
Solid Water Right

Water Rights
Transfer Application
7494
From Certificate
45318
Township 4 N
Range 26 E
Section 16

Final Proof Map
Potlatch Corporation
Hybrid Poplar Program

