

THIS MAP WAS PREPARED FOR THE PURPOSE OF IDENTIFYING THE LOCATION OF A WATER RIGHT ONLY AND IS NOT INTENDED TO PROVIDE LEGAL DIMENSIONS OR LOCATION OF PROPERTY OWNERSHIP LINES

Point of Diversion:
 Lot 7 (NE 1/4 NW 1/4), Section 2, T4N, R25E,
 WM, South 86 degrees 22 minutes 46 seconds
 West, 2829 feet from the NE corner, Section 2.

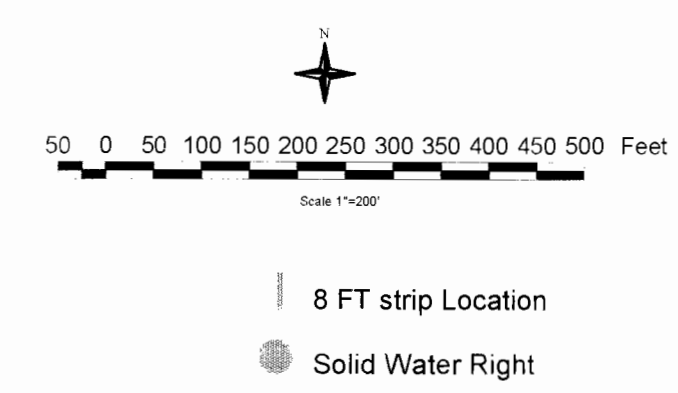

Water Rights
 Transfer Application
 7494
 From Certificate
 45318
 Township 4 N
 Range 26 E
 Section 34

Final Proof Map
Potlatch Corporation
Hybrid Poplar Program

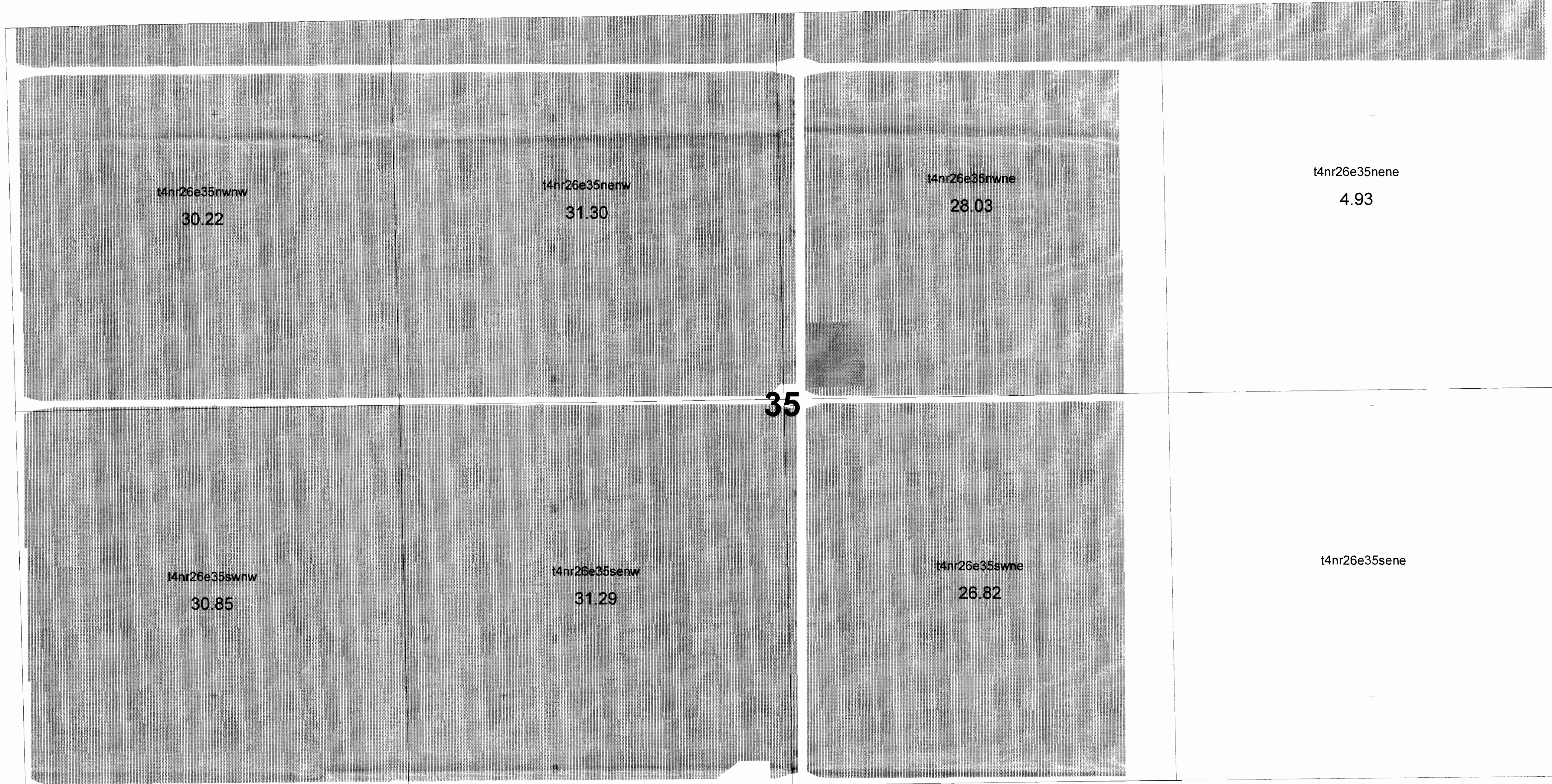

THIS MAP WAS PREPARED FOR THE PURPOSE OF IDENTIFYING THE LOCATION OF A WATER RIGHT ONLY AND IS NOT INTENDED TO PROVIDE LEGAL CERTIFICATIONS OR LOCATION OF PROPERTY OWNERSHIP LINES

Point of Diversion:
 Lot 7 (NE1/4 NW1/4), Section 2, T4N, R25E.
 WM; South 86 degrees 22 minutes 46 seconds
 West, 2829 feet from the NE corner, Section 2.

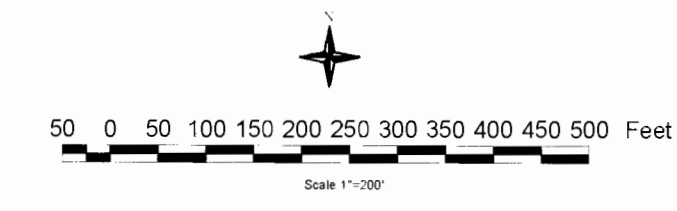

8 FT strip Location
 Solid Water Right

Water Rights
 Transfer Application
 7494
 From Certificate
 45318
 Township 4 N
 Range 26 E
 Section 35

Final Proof Map
 Potlatch Corporation
 Hybrid Poplar Program

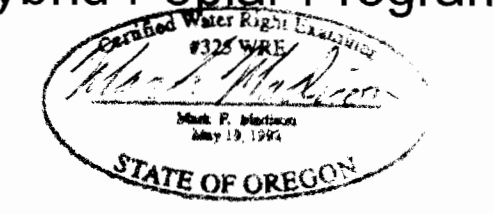

2251000

2252000

2253000

2254000

2255000

2256000

777000

777000

776000

776000

775000

775000

774000

774000

773000

773000

2251000

2252000

2253000

2254000

2255000

2256000

t4nr26e36nwnw
5.00

t4nr26e36nenw
4.68

t4nr26e36nwne
4.19

t4nr26e36nene
3.84

36

t4nr26e36swnw

t4nr26e36senw

t4nr26e36swne

t4nr26e36sene

THIS MAP WAS PREPARED FOR THE PURPOSE OF IDENTIFYING THE LOCATION OF A WATER RIGHT ONLY AND IS NOT INTENDED TO PROVIDE LEGAL DIMENSIONS OR LOCATION OF PROPERTY OWNERSHIP LINES

Drawn By: ADR
Date: 9/29/2010
Scale: 1"=400'
Projection: Oregon State Plane (North) NAD 27

Point of Diversion:
Lot 7 (NE 1/4 NW 1/4), Section 2, T4N, R25E,
WM: South 86 degrees 22 minutes 46 seconds
West, 2829 feet from the NE corner, Section 2.



8 FT strip Location
Solid Water Right

Water Rights
Transfer Application
7494
From Certificate
45318
Township 4 N
Range 26 E
Section 36

Final Proof Map

Potlatch Corporation
Hybrid Poplar Program

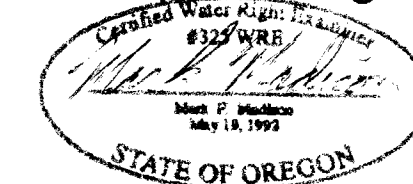

2229000 2230000 2231000 2232000 2233000 2234000

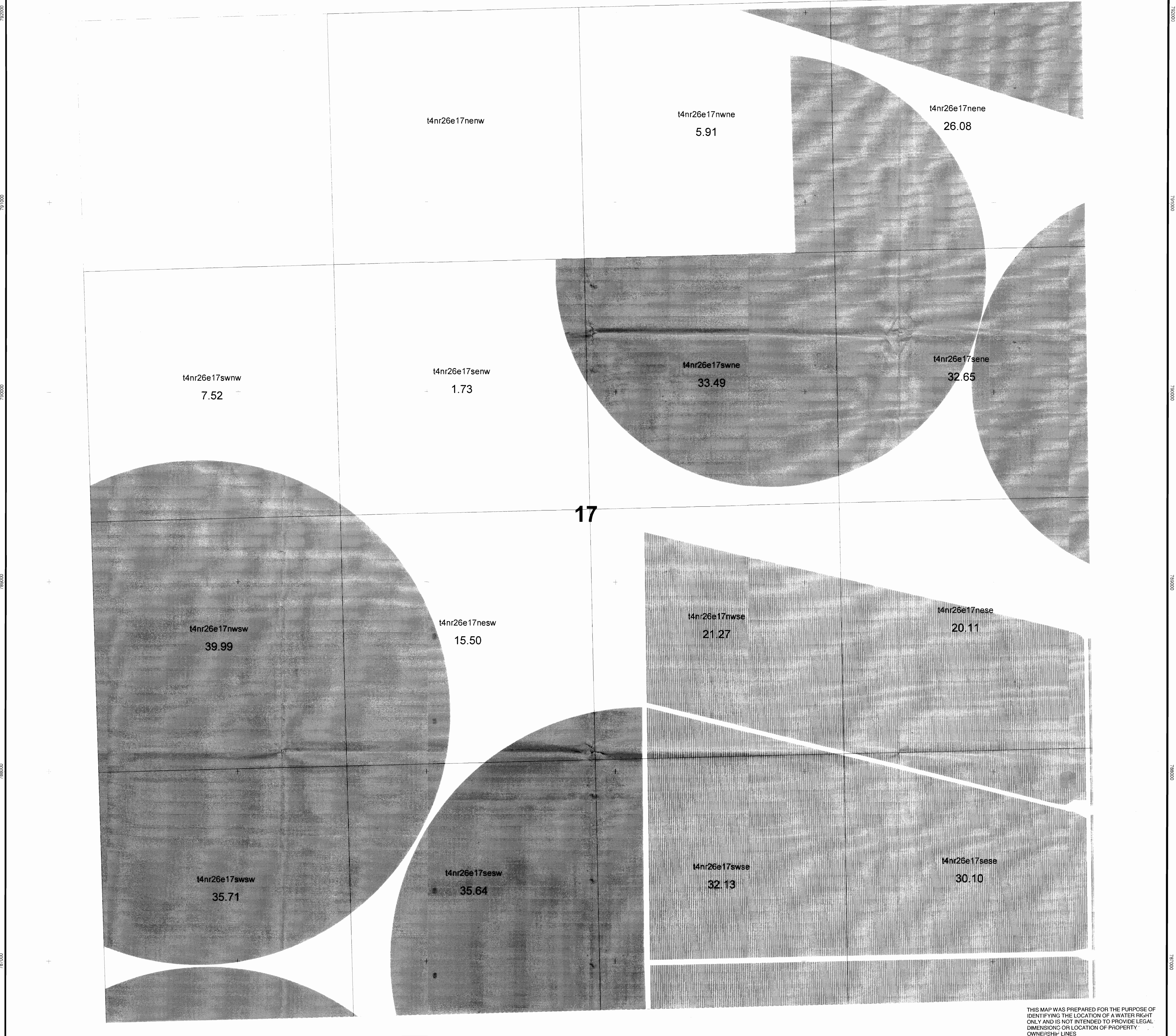

17

THIS MAP WAS PREPARED FOR THE PURPOSE OF IDENTIFYING THE LOCATION OF A WATER RIGHT ONLY AND IS NOT INTENDED TO PROVIDE LEGAL DIMENSIONS OR LOCATION OF PROPERTY OWNERSHIP LINES

2229000 2230000 2231000 2232000 2233000 2234000

Point of Diversion:
Lot 7 (NE 1/4 NW 1/4), Section 2, T4N, R25E,
WM, South 86 degrees 22 minutes 46 seconds
West, 2829 feet from the NE corner, Section 2.

50 0 50 100 150 200 250 300 350 400 450 500 Feet

Water Rights
Transfer Application
7494
From Certificate
45318
Township 4 N
Range 26 E
Section 17

8 FT strip Location
Solid Water Right

Final Proof Map
Potlatch Corporation
Hybrid Poplar Program

Drawn By: AJS
Date: 8/26/2008
Scale: 1"=400'
Projection: Oregon State Plane (North) NAD 83

7920000 7910000 7900000 7890000 7880000 7870000

2224000

2225000

2226000

2227000

2228000

2229000

789000
790000
791000
792000
793000
794000
795000
796000
797000
798000
799000
800000

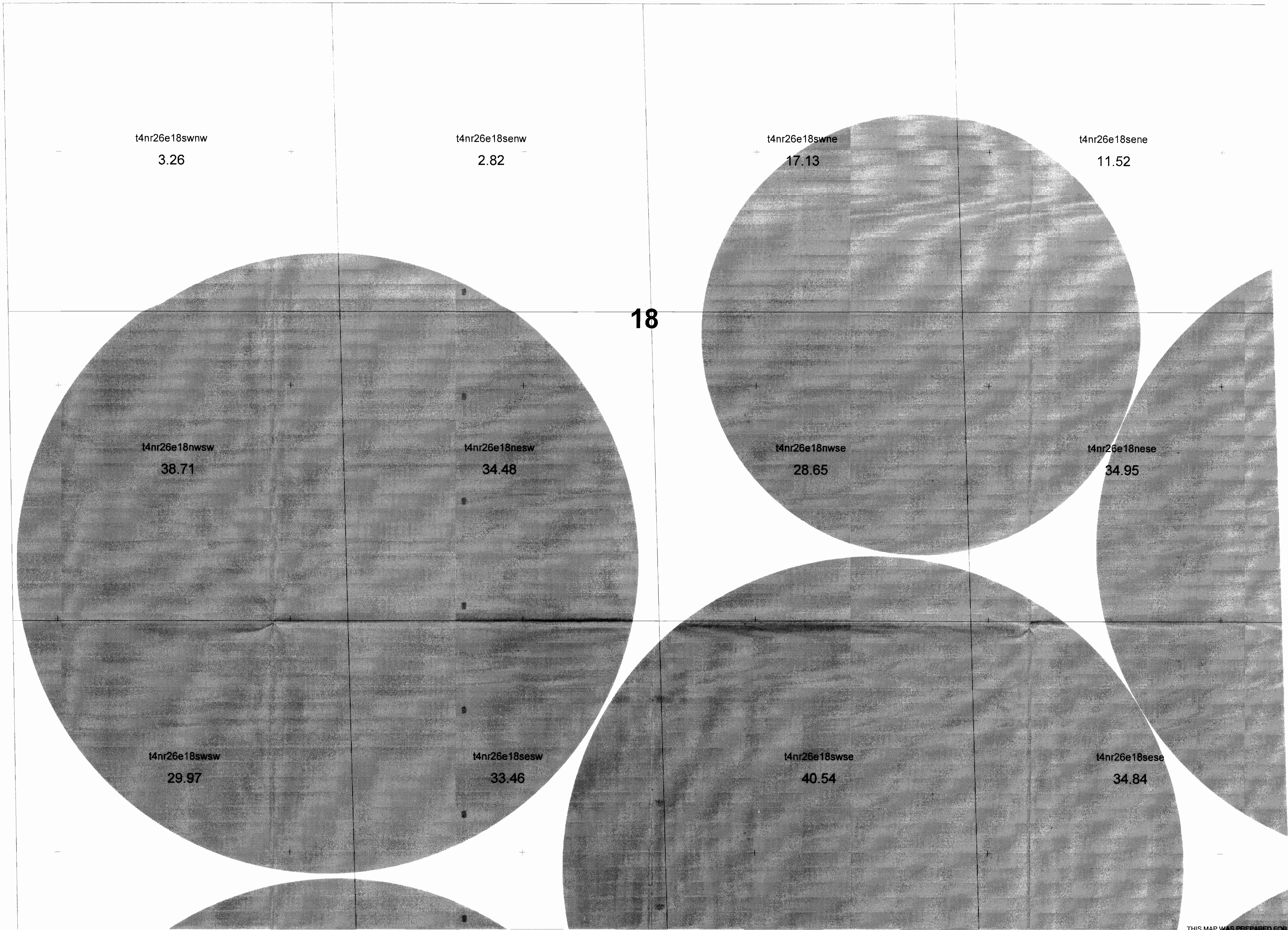

18

THIS MAP WAS PREPARED FOR THE PURPOSE OF IDENTIFYING THE LOCATION OF A WATER RIGHT ONLY AND IS NOT INTENDED TO PROVIDE LEGAL DIMENSIONS OR LOCATION OF PROPERTY OWNERSHIP LINES

2224000

2225000

2226000

2227000

2228000

2229000

Point of Diversion:
 Lot 7 (NE1/4 NW1/4), Section 2, T4N, R25E,
 WM: South 86 degrees 22 minutes 46 seconds
 West, 2829 feet from the NE corner, Section 2.

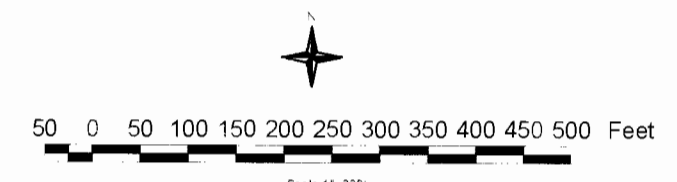

8 FT strip Location
 Solid Water Right

Water Rights
 Transfer Application
 7494
 From Certificate
 45318
 Township 4 N
 Range 26 E
 Section 18

Final Proof Map

Potlatch Corporation
 Hybrid Poplar Program

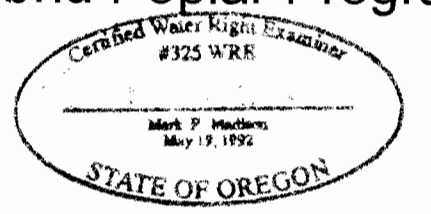

Drawn By: ALB
 Date: 10/20/00
 Scale: 1"=200'
 Projection: Oregon State Plane (North) NAD 83
 Origin State Plane (North) NAD 83

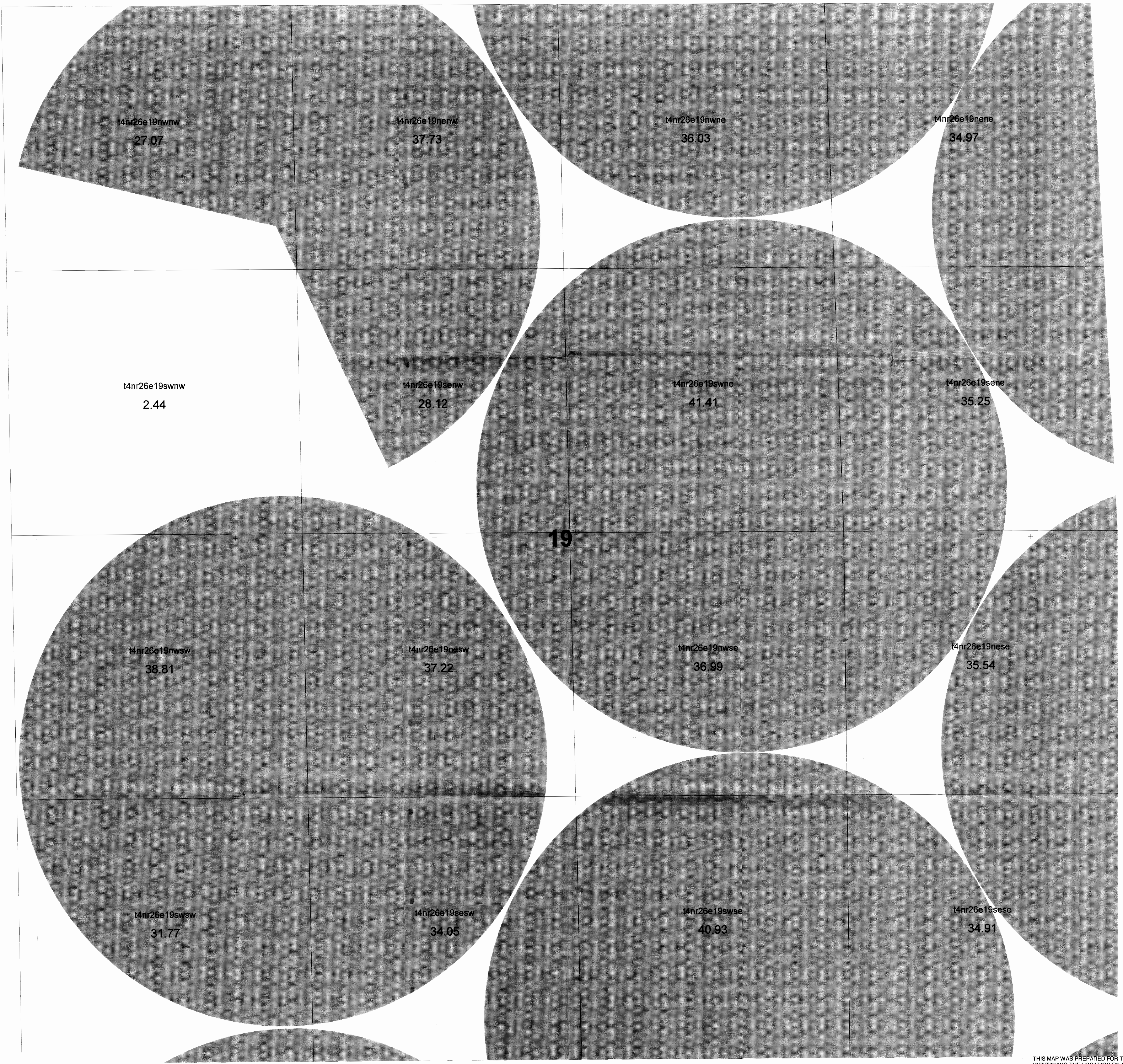

THIS MAP WAS PREPARED FOR THE PURPOSE OF IDENTIFYING THE LOCATION OF A WATER RIGHT ONLY AND IS NOT INTENDED TO PROVIDE LEGAL DIMENSIONS OR LOCATION OF PROPERTY OWNERSHIP LINES

2224000 2225000 2226000 2227000 2228000 2229000

Point of Diversion:
 Lot 7 (NE1/4 NW1/4), Section 2, T4N, R25E,
 WM; South 86 degrees 22 minutes 46 seconds
 West, 2829 feet from the NE corner, Section 2.

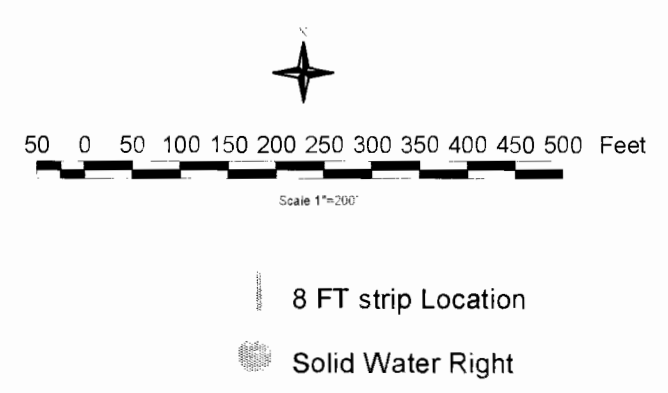

Water Rights
 Transfer Application
 7494
 From Certificate
 45318
 Township 4 N
 Range 26 E
 Section 19

Final Proof Map
 Potlatch Corporation
 Hybrid Poplar Program
 STATE OF OREGON

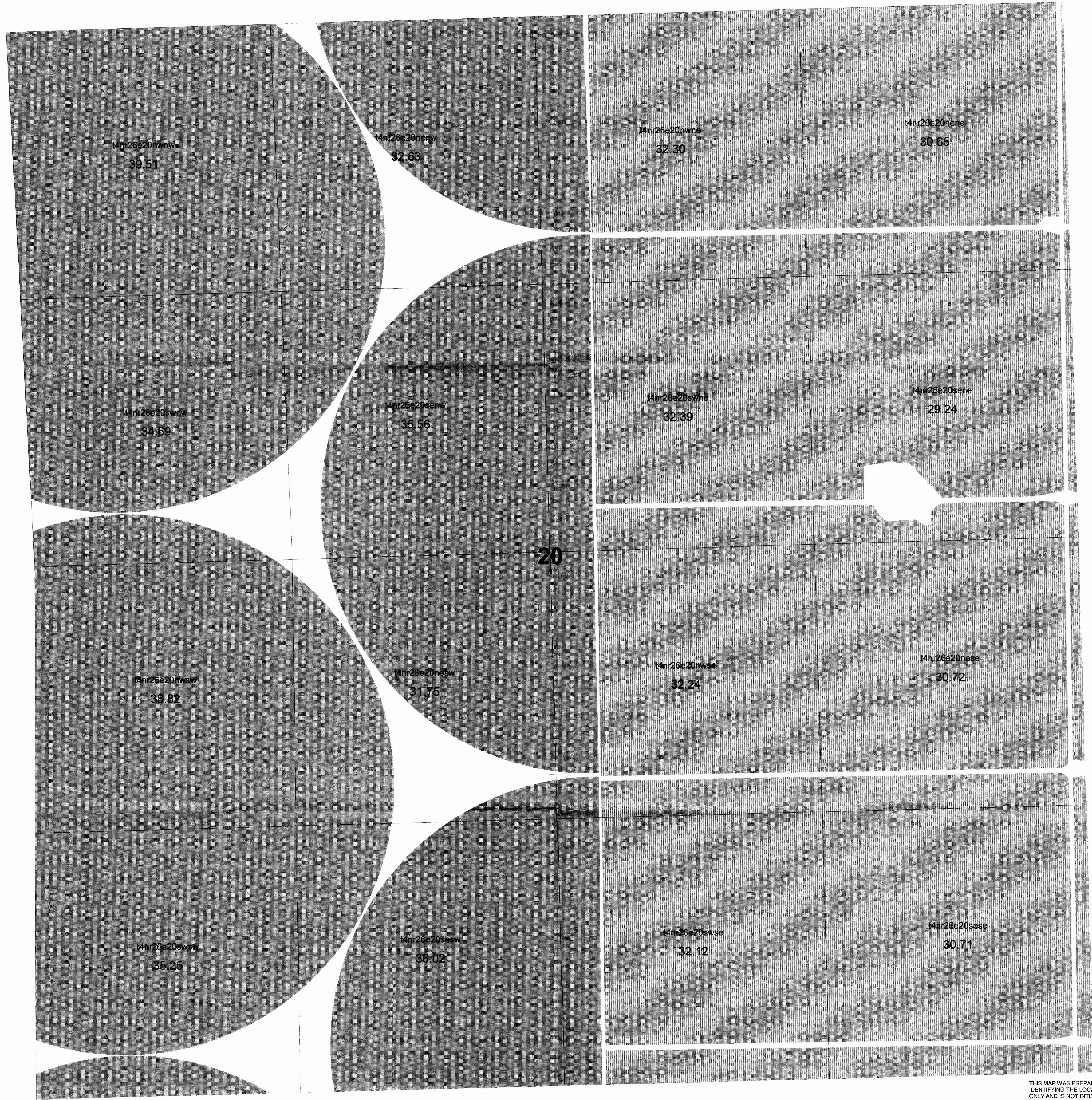

20

THIS MAP WAS PREPARED FOR THE PURPOSE OF IDENTIFYING THE LOCATION OF A WATER RIGHT ONLY AND IS NOT INTENDED TO PROVIDE LEGAL DIMENSIONS OR LOCATION OF PROPERTY OWNERSHIP LINES

Point of Diversion:
 Lot 7 (NE 1/4 NW 1/4), Section 2, T4N, R25E,
 WM, South 86 degrees 22 minutes 46 seconds
 West, 2829 feet from the NE corner, Section 2.

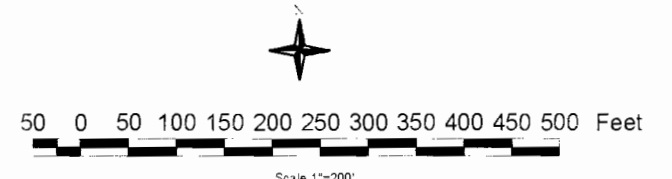

8 FT strip Location
 Solid Water Right

Water Rights
 Transfer Application
 7494
 From Certificate
 45318
 Township 4 N
 Range 26 E
 Section 20

Final Proof Map
 Potlatch Corporation
 Hybrid Poplar Program

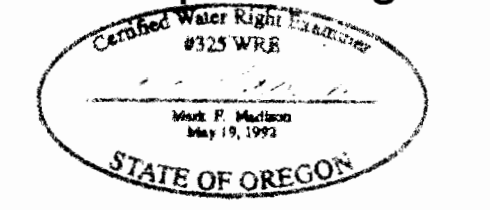

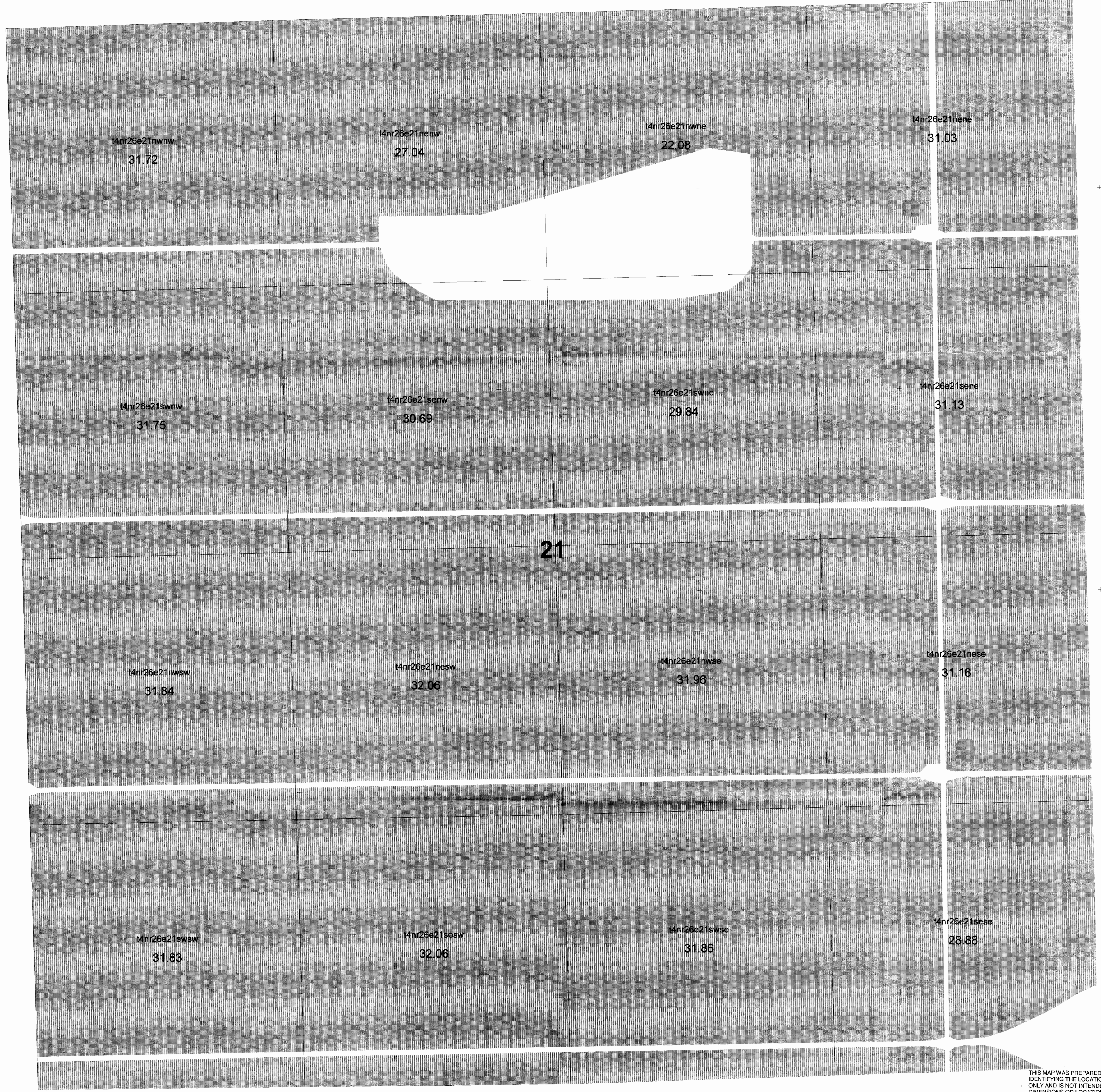

21

THIS MAP WAS PREPARED FOR THE PURPOSE OF IDENTIFYING THE LOCATION OF A WATER RIGHT ONLY AND IS NOT INTENDED TO PROVIDE LEGAL DIMENSIONS OR LOCATION OF PROPERTY OWNERSHIP LINES

Point of Diversion:
Lot 7 (NE 1/4 NW 1/4), Section 2, T4N, R25E,
WM: South 86 degrees 22 minutes 46 seconds
West, 2829 feet from the NE corner, Section 2.

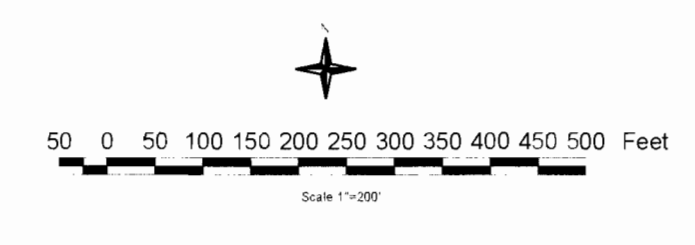

8 FT strip Location
Solid Water Right

Water Rights
Transfer Application
7494
From Certificate
45318
Township 4 N
Range 26 E
Section 21

Final Proof Map
Potlatch Corporation
Hybrid Poplar Program

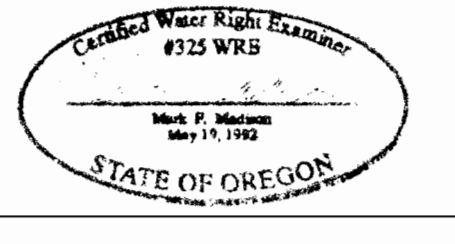

t4nr26e22nww
29.82

t4nr26e22nenw
29.59

t4nr26e22nwne
25.93

t4nr26e22nene
18.58

t4nr26e22swww
31.85

t4nr26e22senw
31.92

t4nr26e22swne
31.69

t4nr26e22sene
30.13

22

t4nr26e22nsw
31.72

t4nr26e22nesw
31.64

t4nr26e22nwse
31.46

t4nr26e22nese
29.63

t4nr26e22sww
30.63

t4nr26e22sesw
31.52

t4nr26e22swse
31.45

t4nr26e22se
29.46

THIS MAP WAS PREPARED FOR THE PURPOSE OF IDENTIFYING THE LOCATION OF A WATER RIGHT ONLY AND IS NOT INTENDED TO PROVIDE LEGAL DIMENSIONS OR LOCATION OF PROPERTY OWNERSHIP LINES

Point of Diversion:
Lot 7 (NE1/4 NW1/4), Section 2, T4N, R25E,
WM: South 86 degrees 22 minutes 46 seconds
West, 2829 feet from the NE corner, Section 2.

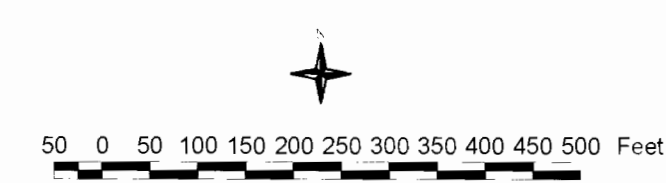

- 8 FT strip Location
- Solid Water Right

Water Rights
Transfer Application
7494
From Certificate
45318

Township 4 N
Range 26 E

Section 22

Final Proof Map
Potlatch Corporation
Hybrid Poplar Program

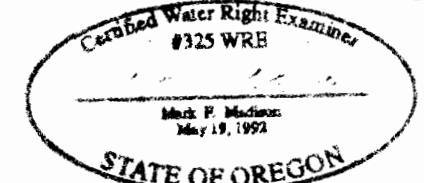

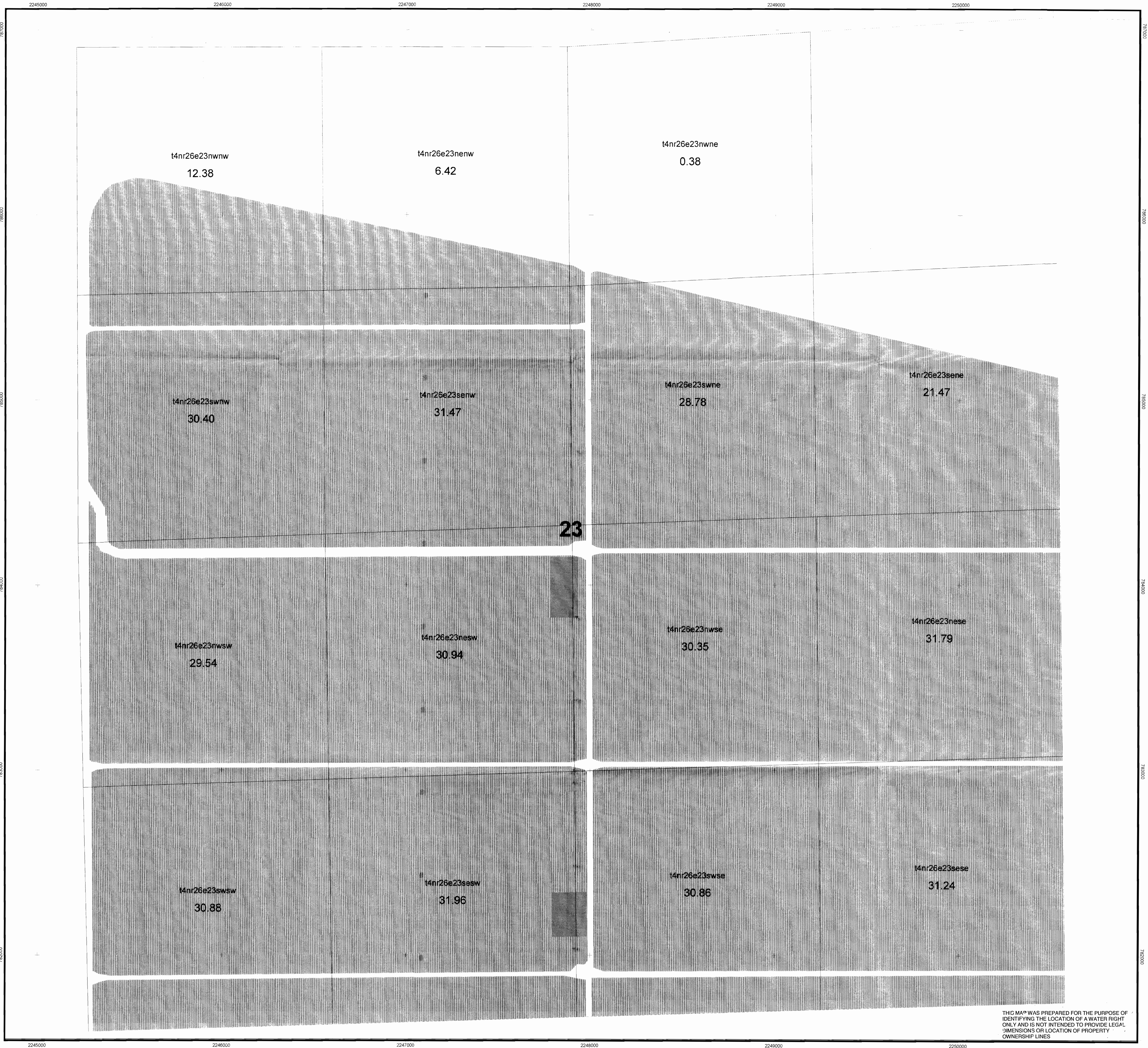

23

THIS MAP WAS PREPARED FOR THE PURPOSE OF IDENTIFYING THE LOCATION OF A WATER RIGHT ONLY AND IS NOT INTENDED TO PROVIDE LEGAL DIMENSIONS OR LOCATION OF PROPERTY OWNERSHIP LINES

Drawn by: AOB
Date: 10/10/2007
Scale: 1:2400
Projection: Oregon State Plane (North) NAD 83

Point of Diversion:
Lot 7 (NE 1/4 NW 1/4), Section 2, T4N, R25E,
WM: South 86 degrees 22 minutes 46 seconds
West, 2829 feet from the NE corner, Section 2.

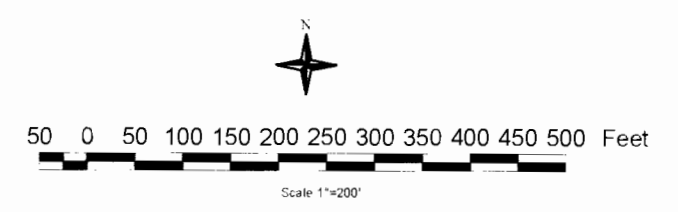

8 FT strip Location
Solid Water Right

2250000
Water Rights
Transfer Application
7494
From Certificate
45318
Township 4 N
Range 26 E
Section 23

Final Proof Map
Potlatch Corporation
Hybrid Poplar Program

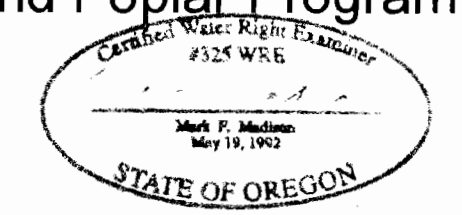

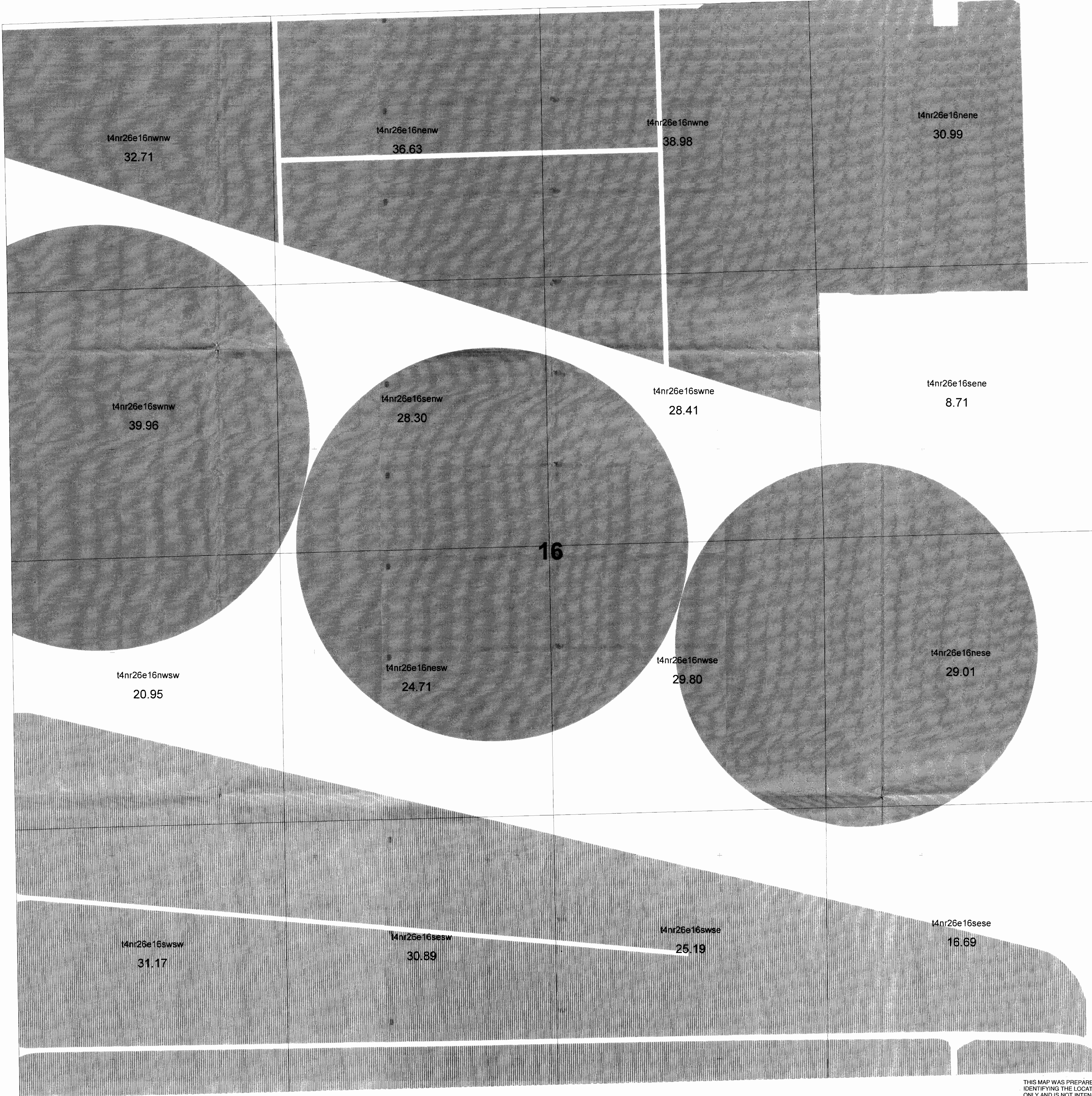

THIS MAP WAS PREPARED FOR THE PURPOSE OF IDENTIFYING THE LOCATION OF A WATER RIGHT ONLY AND IS NOT INTENDED TO PROVIDE LEGAL DIMENSIONS OR LOCATION OF PROPERTY OWNERSHIP LINES

Point of Diversion:
Lot 7 (NE1/4 NW1/4), Section 2, T4N, R25E,
WM: South 86 degrees 22 minutes 46 seconds
West, 2829 feet from the NE corner, Section 2.

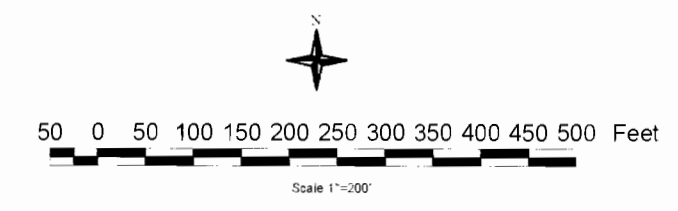

8 FT strip Location
Solid Water Right

Water Rights
Transfer Application
7494
From Certificate
45318
Township 4 N
Range 26 E
Section 16

Final Proof Map
Potlatch Corporation
Hybrid Poplar Program

