

RECEIVED

JAN 24 2019

T.3S. R.1E. Sect. 29, 30, & 31, W.M.

OWRD

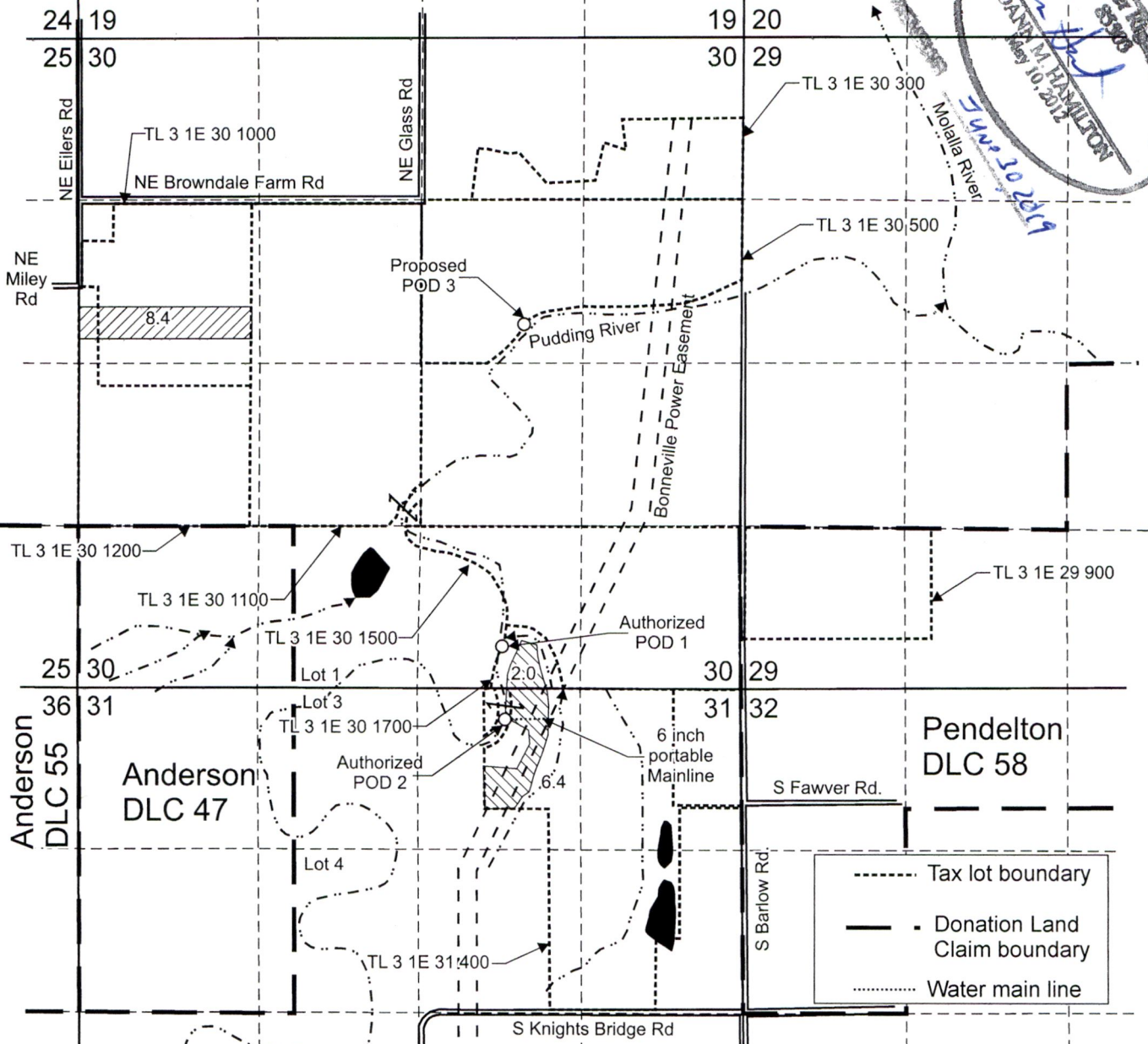
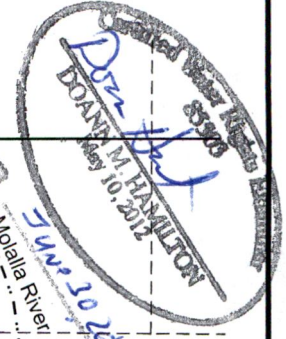

Authorized POD 1 is located SW 1/4 SE 1/4, Section 30.

Authorized POD 2 is located NW 1/4 NE 1/4, Section 31.

Proposed POD 3 is located 2,330 feet south and 1,790 feet west from NE corner, Section 30.

“From” Area (8.4 Acres) of primary irrigation Certificate 15413, priority date, August 15, 1939, affected by changes in POU and POD.

“To” Area (8.4 Acres)

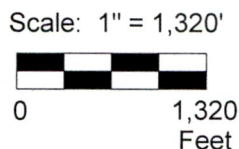

This map was prepared for the purpose of identifying the location of a water right only and is not intended to provide legal dimensions or location of property ownership lines.

Pacific Hydro-Geology Inc.

Transfer Application Map
Certificate 15413

Bob Gabriel
T.3S. R.1E. Sect 29, 30, & 31 W.M.

01/2019

Gabriel/AuroraCanbyCert15413TransMap.cdr

RECEIVED
JAN 24 2019

T.3S. R.1E. Sect. 29, 30, & 31, W.M.

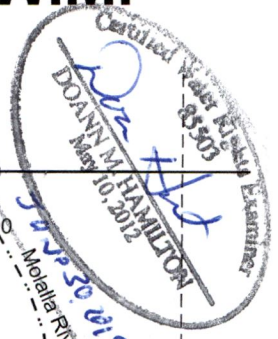

OWRD

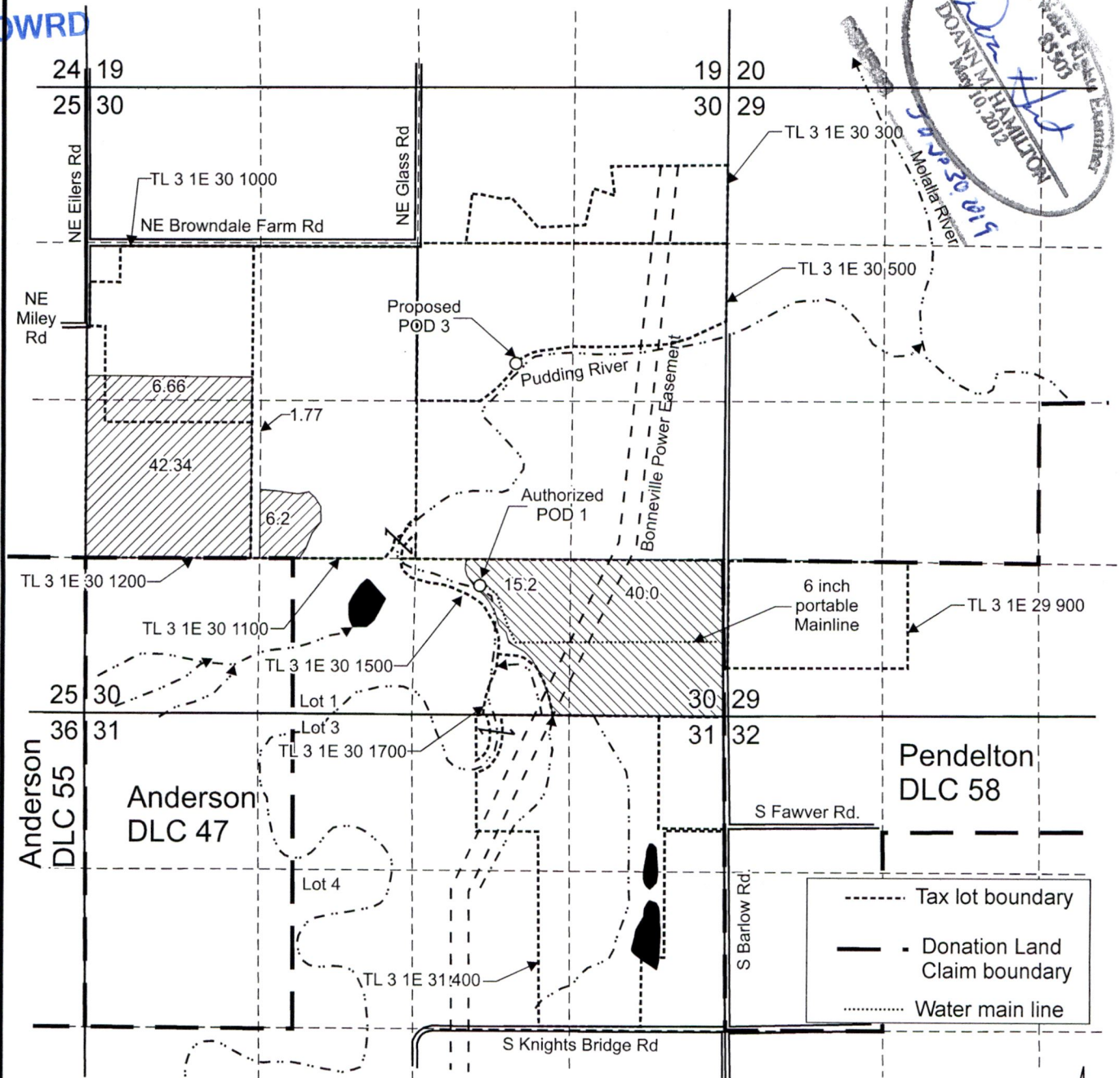

Authorized POD 1 is located 1,000 feet north and 2,080 feet west from the SE corner, Section 30.

Proposed POD 3 is located 2,330 feet south and 1,790 feet west from NE corner, Section 30.

“From” Area (55.2 Acres) of primary irrigation Certificate 54224, priority date, April 11, 1974, affected by changes in POU and POD.

“To” Area (55.2 Acres)

GabrielAuroraCambyCert54224TransMap.cdr

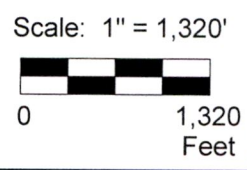

This map was prepared for the purpose of identifying the location of a water right only and is not intended to provide legal dimensions or location of property ownership lines.

Pacific Hydro-Geology Inc.

Transfer Application Map
Certificate 54224

Bob Gabriel
T.3S. R.1E. Sect 29, 30, & 31 W.M.

01/2019

RECEIVED

JAN 24 2019

CWRD

T.3S. R.1E. Sect. 29, 30, & 31, W.M.

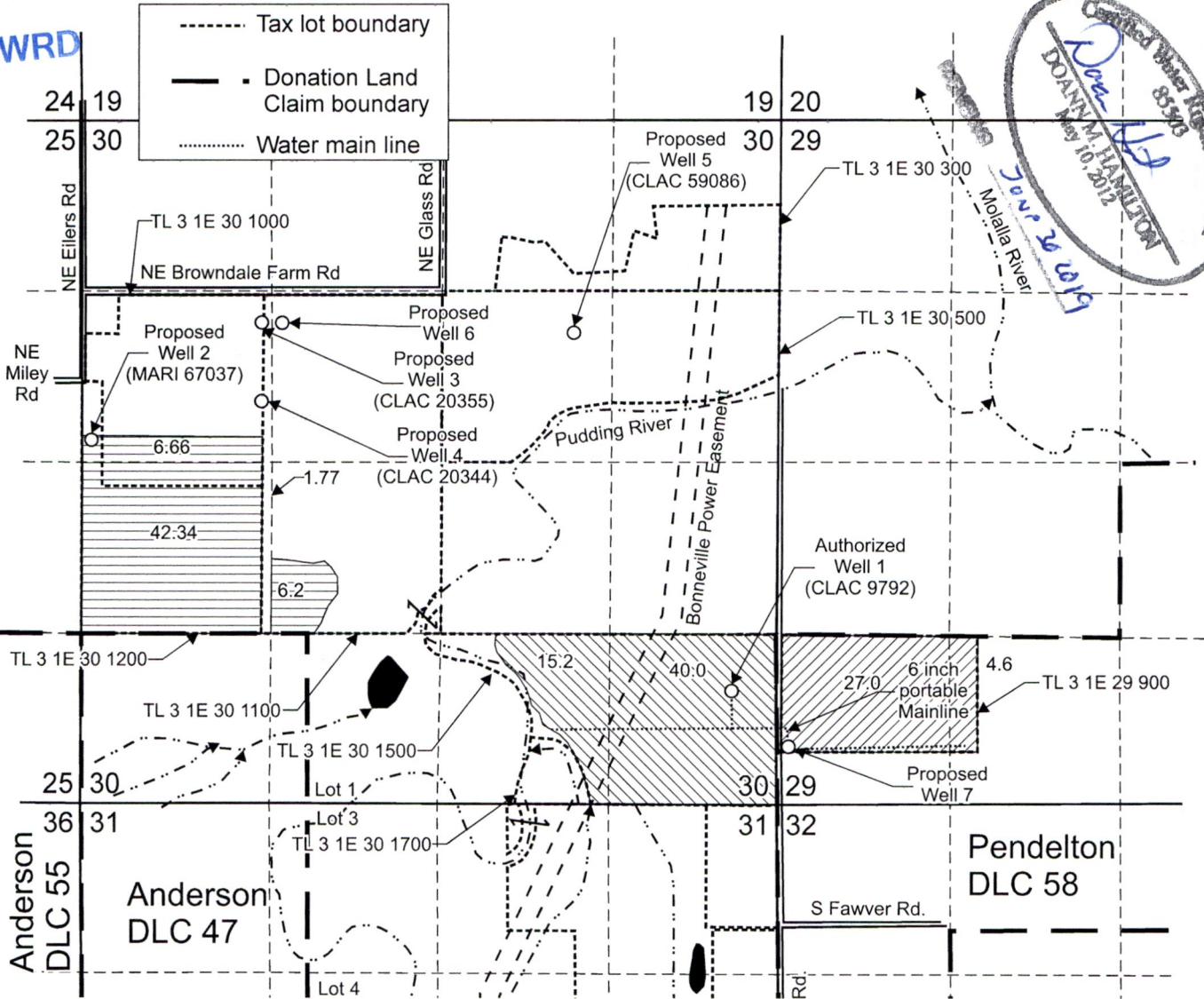
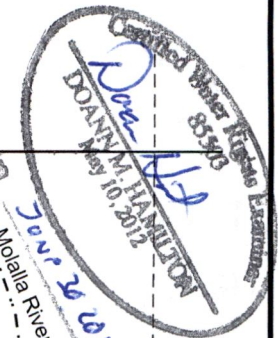

Authorized Well 1 (CLAC 9792) is located 880 feet north and 350 feet west from the SE corner, Section 30.
 Proposed Well 2 (MARI 67037) is located 2,470 feet south and 75 feet east from the NW corner, Section 30.
 Proposed Well 3 (CLAC 20355) is located 1,560 feet south and 1,400 feet east from the NW corner, Section 30.
 Proposed Well 4 (CLAC 20344) is located 2,170 feet south and 1,400 feet east from the NW corner, Section 30.
 Proposed Well 5 (CLAC 59086) is located 1,645 feet south and 1,605 feet west from the NE corner, Section 30.
 Proposed Well 6 is located 1,560 feet south and 1,560 feet east from the NW corner, Section 30.
 Proposed Well 7 is located 450 feet north and 90 feet east from the SW corner, Section 29.

"From" Area (55.2 Acres) of supplemental irrigation under Certificate 54225, priority date, March 6, 1979, affected by changes in POU and POA.
 Area (31.6 Acres) primary irrigation under Certificate 54225, priority date, March 6, 1979, affected by changes in POA only.
 "To" Area (55.2 Acres)

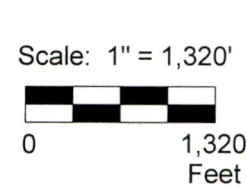

This map was prepared for the purpose of identifying the location of a water right only and is not intended to provide legal dimensions or location of property ownership lines.

Transfer Application Map
Certificate 54225
 Bob Gabriel
 T.3S. R.1E. Sect 29, 30, & 31 W.M.
 01/2019

GabriellAuroraCanbyCert54225TransMap.cdr



RECEIVED

JAN 24 2019

OWRD

13112