

# JEFFERSON COUNTY SEC.33 T13S R13E

SCALE - 1" = 400'



SE 1/4

OWRD #: 11950

## "ON" MAP

	EXISTING WATER RIGHTS
	ON LANDS

RECEIVED BY OWRD

AUG 11 2017

SALEM, OR

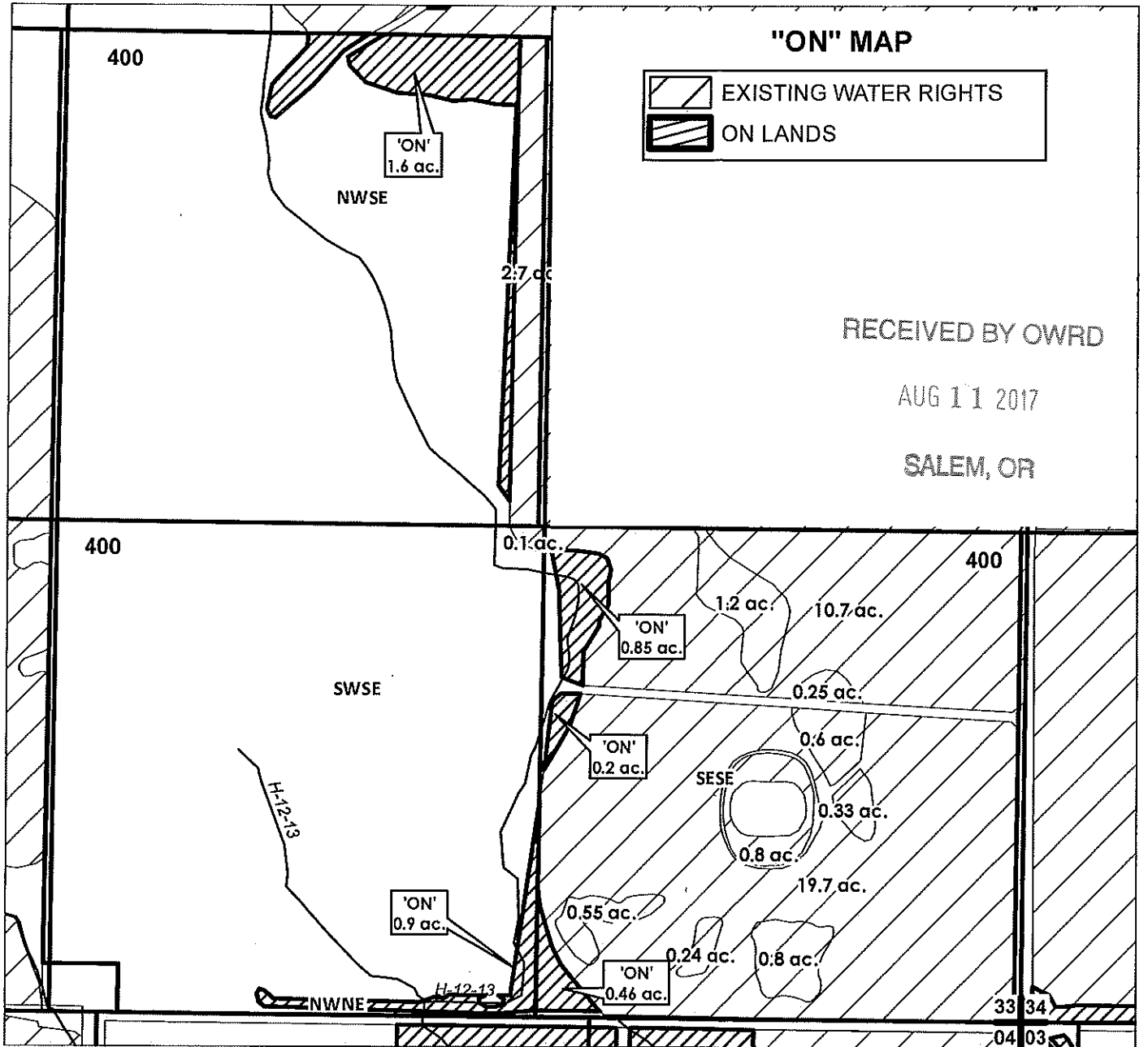

6/29/2017

## FINAL PROOF MAP

NAME: PHILIP H. & PENELOPE P. KNIGHT

TAXLOT #: 400

4.01 ACRES

FILE: I:\TRANSFER\FINALPRFIP-2014-003\131333\_SE

# DESCHUTES COUNTY SEC.33 T13S R13E

SCALE - 1" = 400'



SW 1/4 OF THE NE 1/4

OWRD #: 11950

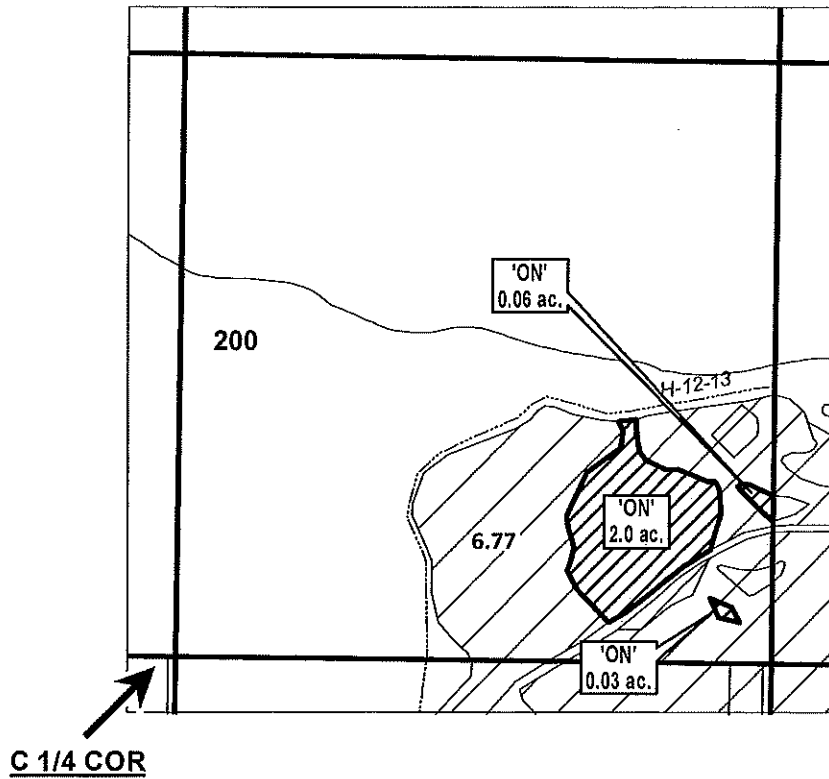

RECEIVED BY OWRD

AUG 11 2017

SALEM, OR

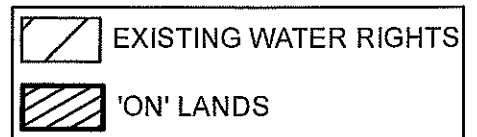

"ON" MAP

FINAL PROOF MAP

NAME: PHILIP H. & PENELOPE P. KNIGHT

TAXLOT #: 200

2.09 ACRES



Date: 6/29/2017

FILE: I:\TRANSFER\FINALPRF\2014-003\131333\_SWNE

# JEFFERSON COUNTY SEC.34 T13S R13E

SCALE - 1" = 400'



SW 1/4 OF THE SW 1/4 / SE 1/4 OF THE SW 1/4

OWRD #: 11950

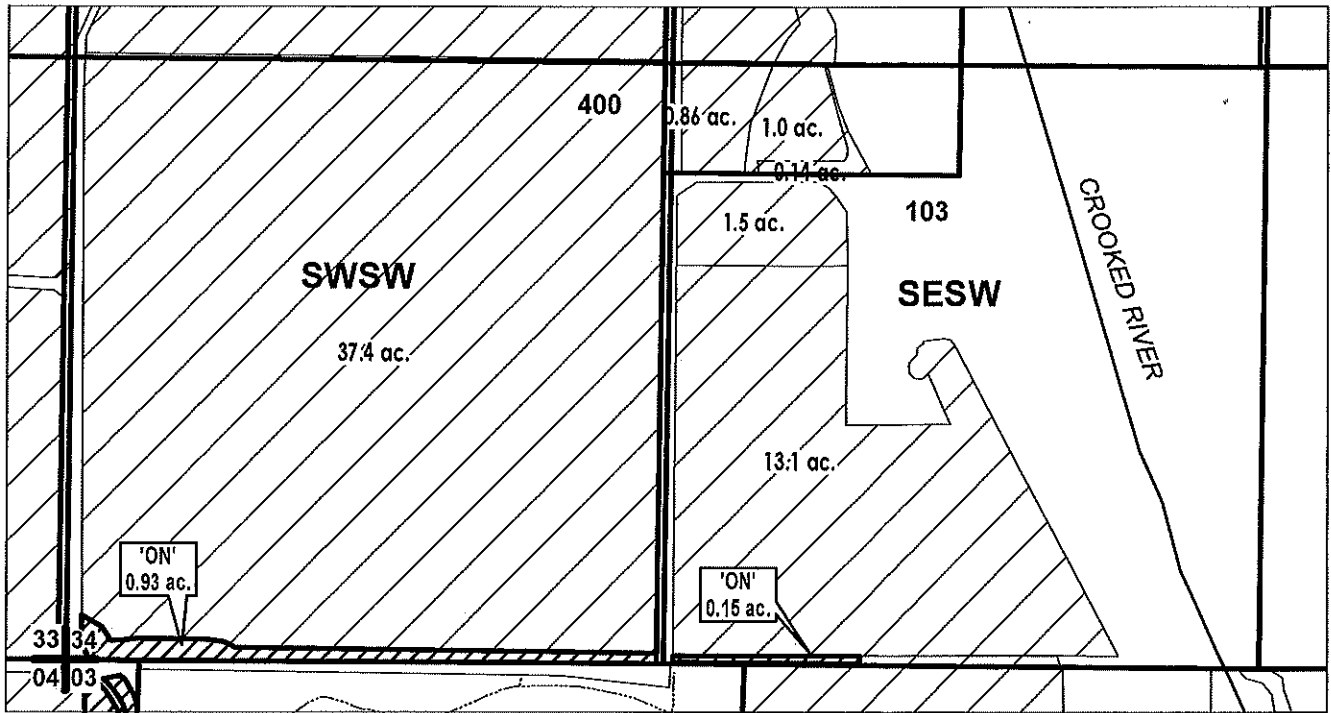

RECEIVED BY OWRD

AUG 11 2017

SALEM, OR

	EXISTING WATER RIGHTS
	ON LANDS



## FINAL PROOF MAP

NAME: PHILIP H. & PENELOPE P. KNIGHT

TAXLOT #: 400, 103

1.08 ACRES

Date: 6/30/2017

FILE: I:\TRANSFER\FINALPRF\FP-2014-003\131334\_SSW

# JEFFERSON COUNTY SEC.34 T13S R13E

SCALE - 1" = 400'



SW 1/4 OF THE NW 1/4

OWRD #: 11950

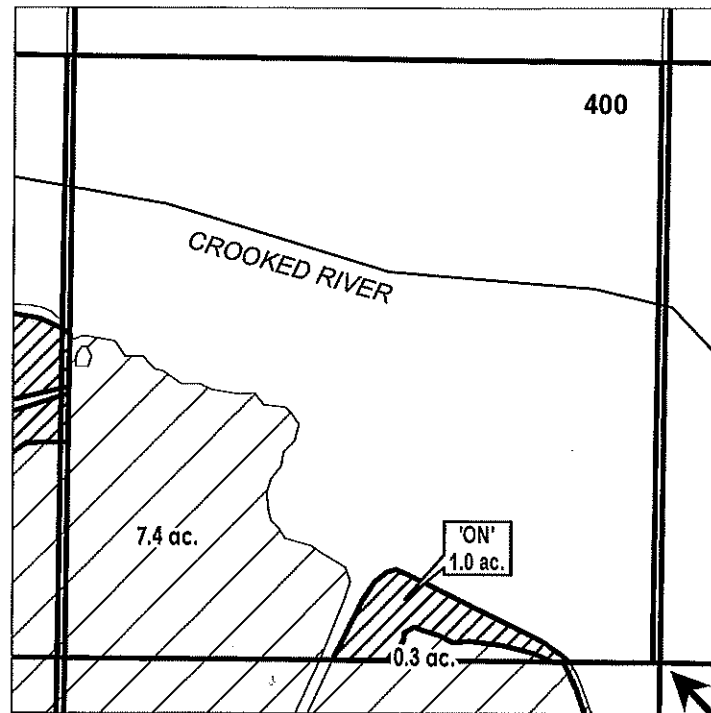

**S 1/4 COR**

RECEIVED BY OWRD

AUG 11 2017

SALEM, OR

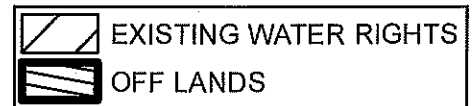

**FINAL PROOF MAP**

**NAME: PHILIP H. & PENELOPE P. KNIGHT**

**TAXLOT #: 400**

**1.0 ACRES**

Date: 6/30/2017

FILE: I:\TRANSFER\FINALPRFP-2014-0031131334\_SWNW

# DESCHUTES COUNTY SEC.04 T14S R13E

SCALE - 1" = 400'



SW 1/4 OF THE NE 1/4

OWRD #: 11950

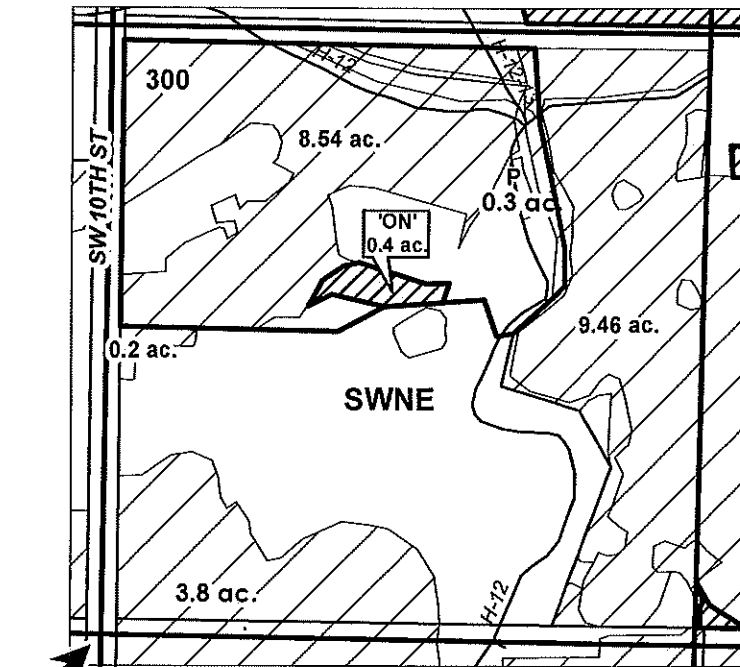

C 1/4 COR

RECEIVED BY OWRD

AUG 11 2017

SALEM, OR

	EXISTING WATER RIGHTS
	ON LANDS
	POND



**FINAL PROOF MAP**

**NAME: PHILIP H. & PENELOPE P. KNIGHT**

**TAXLOT #: 300**

**0.4 ACRES**



Date: 6/30/2017

FILE: I:\TRANSFER\FINALPRF14VP-2014-0031141304\_SWNE

DESCHUTES COUNTY  
SEC.20 T14S R13E

SCALE - 1" = 400'



 EXISTING WATER RIGHTS  
 'ON' LANDS

NW 1/4 OF THE NW 1/4; SW 1/4 OF THE NW 1/4

OWRD #: 11950

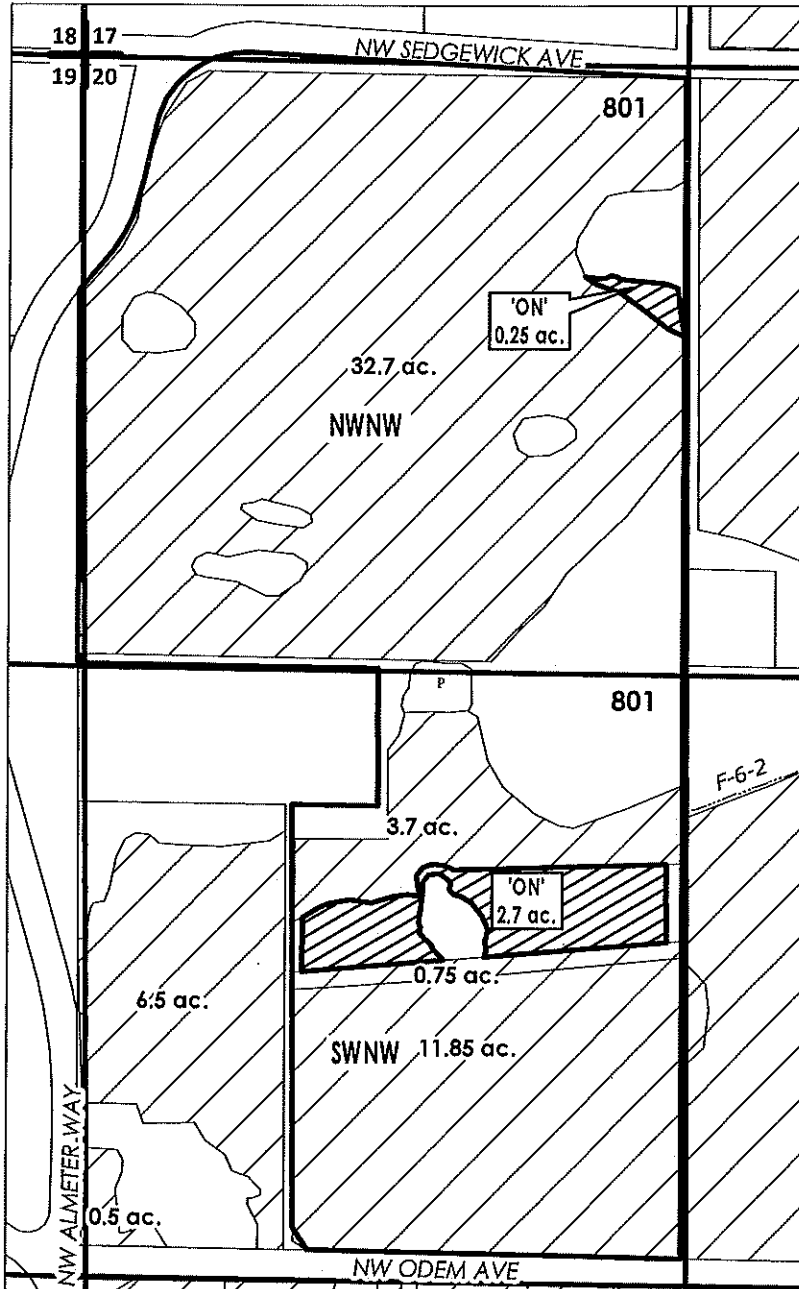

RECEIVED BY OWRD

AUG 11 2017

SALEM, OR



FINAL PROOF MAP

NAME: DARRELL K. & SHERRY AABY

TAXLOT #: 801

2.95 ACRES

Date: 6/5/2017

FILE: I:\TRANSFER\FINALPRF\P-2014-003\141320WNW

# DESCHUTES COUNTY SEC.12 T17S R12E

SCALE - 1" = 400'



SW 1/4 OF THE SE 1/4

OWRD #: P-2014-003

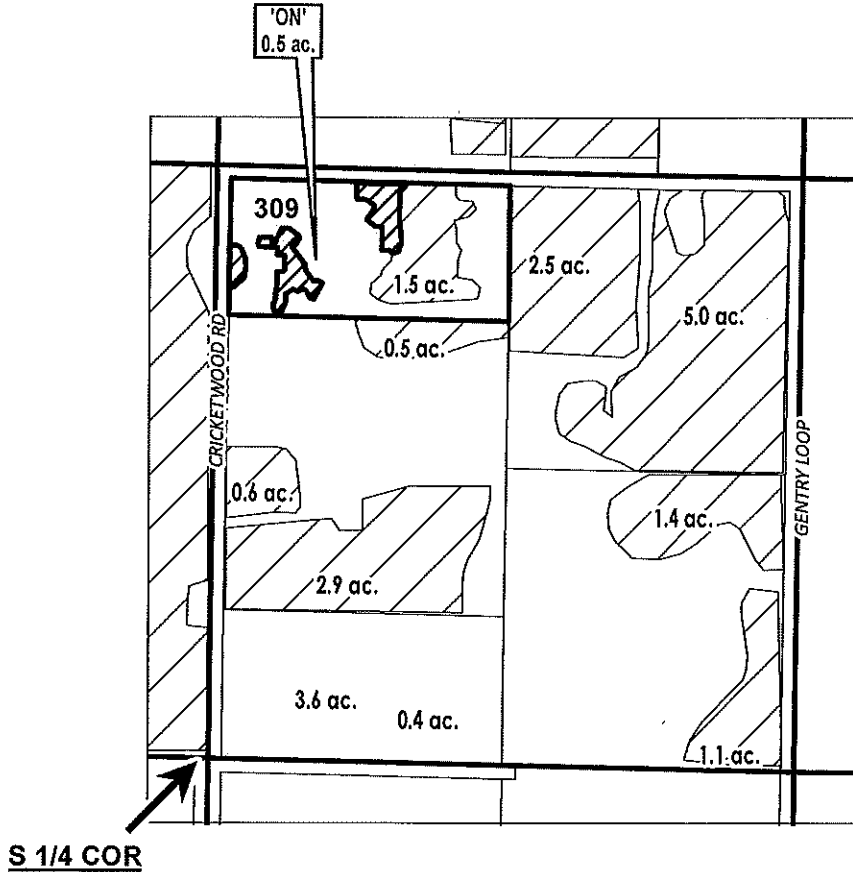

RECEIVED BY OWRD

AUG 11 2017

SALEM, OR

	EXISTING WATER RIGHTS
	ON LANDS
	PARCELS W/ WATER RIGHTS

"OFF" MAP



**FINAL PROOF MAP**

NAME: DELANO HAMBERGER

TAXLOT #: 309

0.5 ACRES

Date: 6/30/2017

FILE: I:\TRANSFER\FINALPRFP-2014-003\171212\_SWSE\_19

# DESCHUTES COUNTY SEC.28 T17S R13E

SCALE - 1" = 400'



SE 1/4 OF THE NE 1/4

OWRD #: T-2014-019

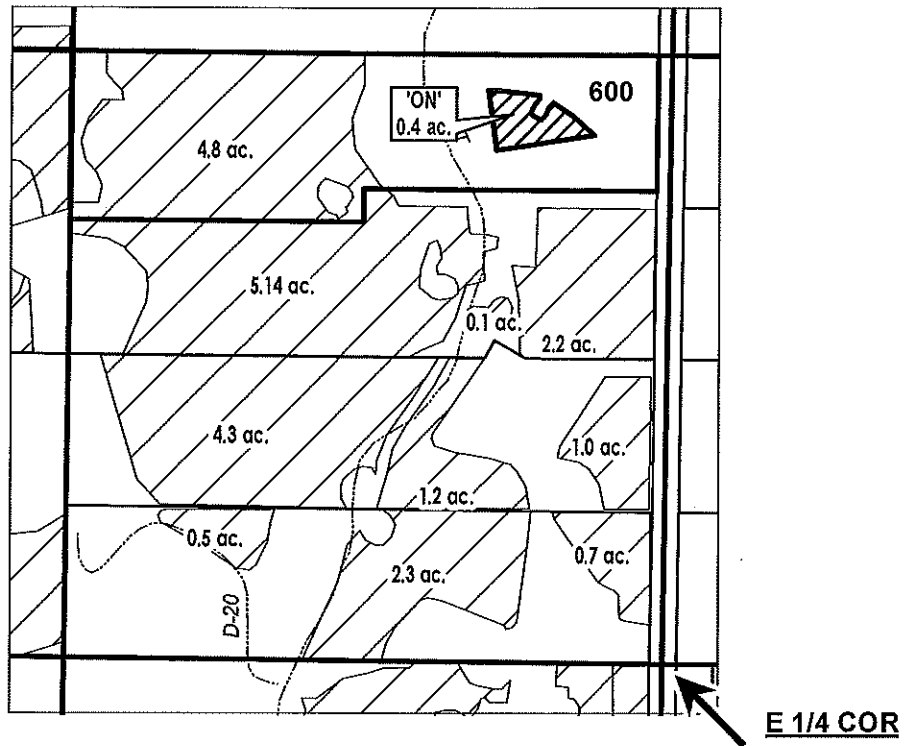

RECEIVED BY OWRD

AUG 11 2017

SALEM, OR

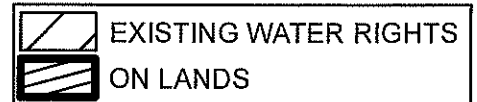

FINAL PROOF MAP

NAME: DIANNE L. & ALLAN J. HERAUF

TAXLOT #: 600

0.4 ACRES

DATE: 6/30/2017

FILE: I:\TRANSFER\FINALPRFP-2014-003\171328\_SENE



# DESCHUTES COUNTY SEC.03 T18S R13E

SCALE - 1" = 400'



NE 1/4 OF THE NW 1/4

OWRD #: P-2014-003

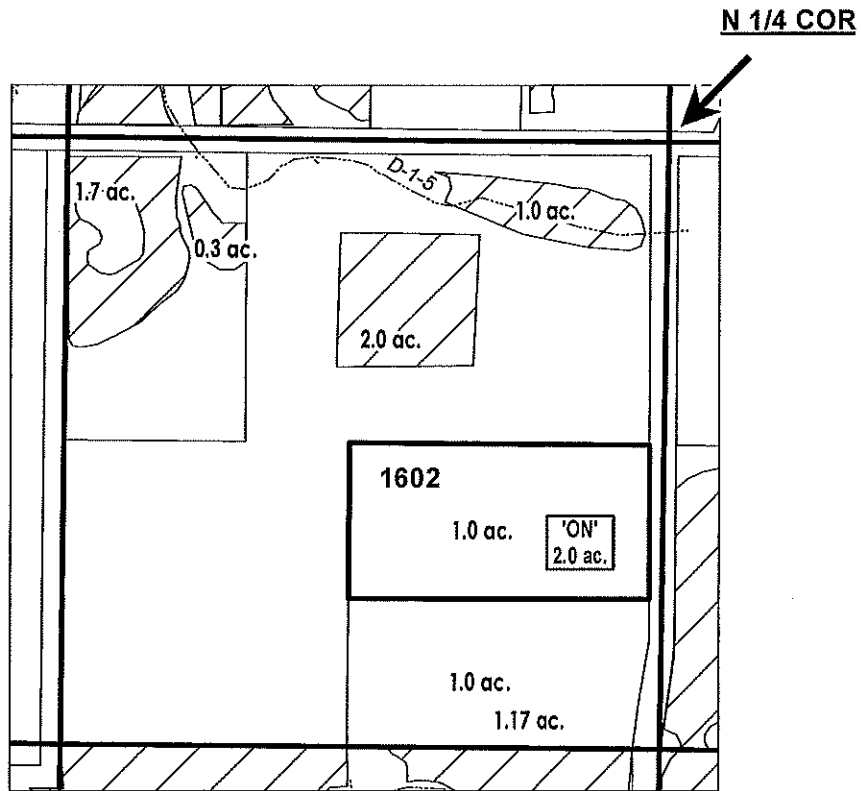

RECEIVED BY OWRD

AUG 11 2017

SALEM, OR

	EXISTING WATER RIGHTS
	'ON' LAND PARCELS
	PARCELS W/ WATER RIGHTS



FINAL PROOF MAP

NAME: JACK BRIDGES

TAXLOT #: 1602

2.0 ACRES

Date: 6/30/2017

FILE: I:\TRANSFER\FINAL\PRFIP-2014-003\181303\_NENW

# DESCHUTES COUNTY SEC.03 T18S R13E

SCALE - 1" = 400'



SW 1/4 OF THE SW 1/4

OWRD #: P-2014-003

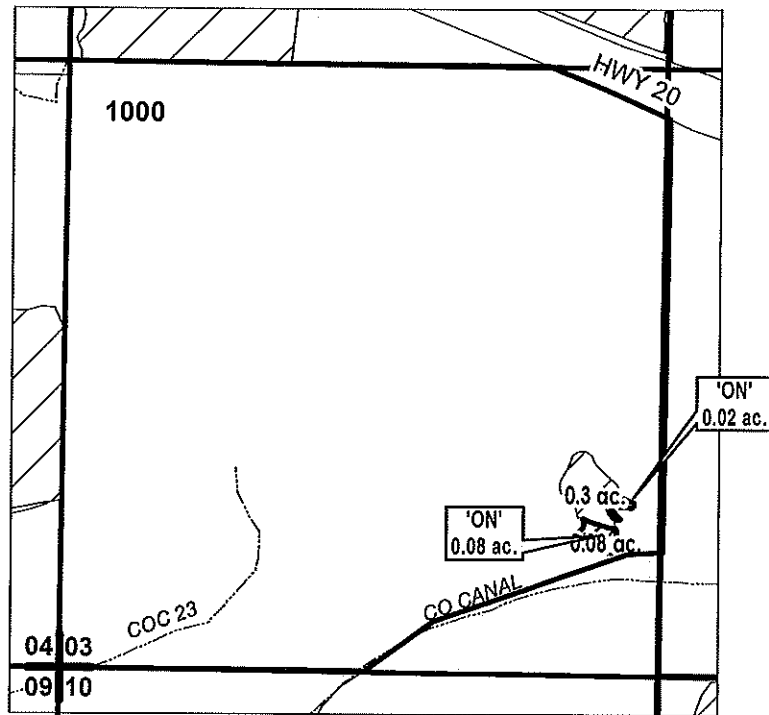

RECEIVED BY OWRD

AUG 11 2017

SALEM, OR

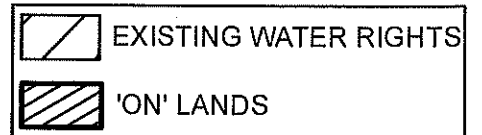

**FINAL PROOF MAP**

NAME: COID

TAXLOT #: 1000

0.1 ACRES

Date: 6/30/2017

FILE: I:\TRANSFER\FINALPRFP-2014-003\181303\_SWSW