

T.6S. R.2W. Sec. 14 & 15, W.M.

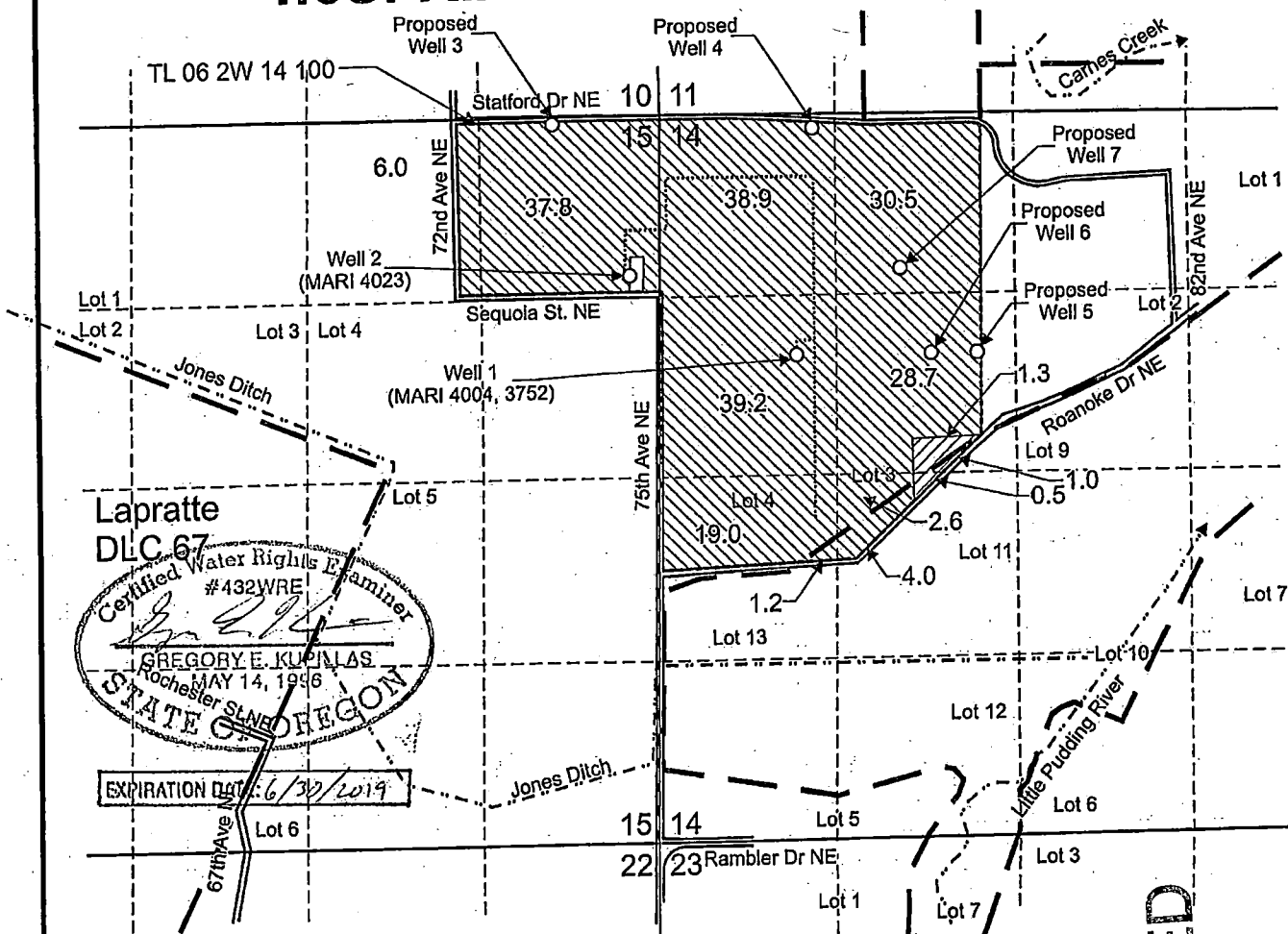

Authorized Well 1 (MARI 4004, 3752) is located 1,750 feet south and 1,000 feet east from the NW corner, Section 14.

Authorized Well 2 (MARI 4023) is located 1,140 feet south and 150 feet west from the NW corner, Section 14.

Proposed Well 3 is located 50 feet south and 800 feet west from the NW corner, Section 14.

Proposed Well 4 is located 110 feet south and 1,135 feet east from the NW corner, Section 14.

Proposed Well 5 is located 1,780 feet south and 2,335 feet east from the NW corner, Section 14.

Proposed Well 6 is located 1,780 feet south and 2,000 feet east from the NW corner, Section 14.

Proposed Well 7 is located 1,155 feet south and 1,780 feet east from the NW corner, Section 14.

 Area (207.9 Acres) of supplemental irrigation under Certificate 85732, priority date 7-12-91.

 Area (2.8 Acres) of primary irrigation under Certificate 85732, priority date 7-12-95.

----- Tax lot boundary

..... Mainlines

— . Donation Land Claim boundary

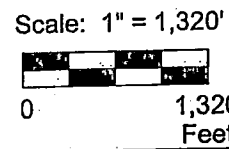

This map was prepared for the purpose of identifying the location of a water right only and is not intended to provide legal dimensions or location of property ownership lines.

RECEIVED

OCT 13 2018

OWPRD

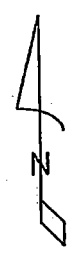

Pacific Hydro-Geology Inc.

Transfer Application Map
Certificate 85732

Sandy Ridge Berry Farms
T.6S. R.2W. Sec. 14 & 15, W.M.

02/2018

SRBFTransAppMap.cdr

T.6S. R.2W. Sec. 14 & 15, W.M.

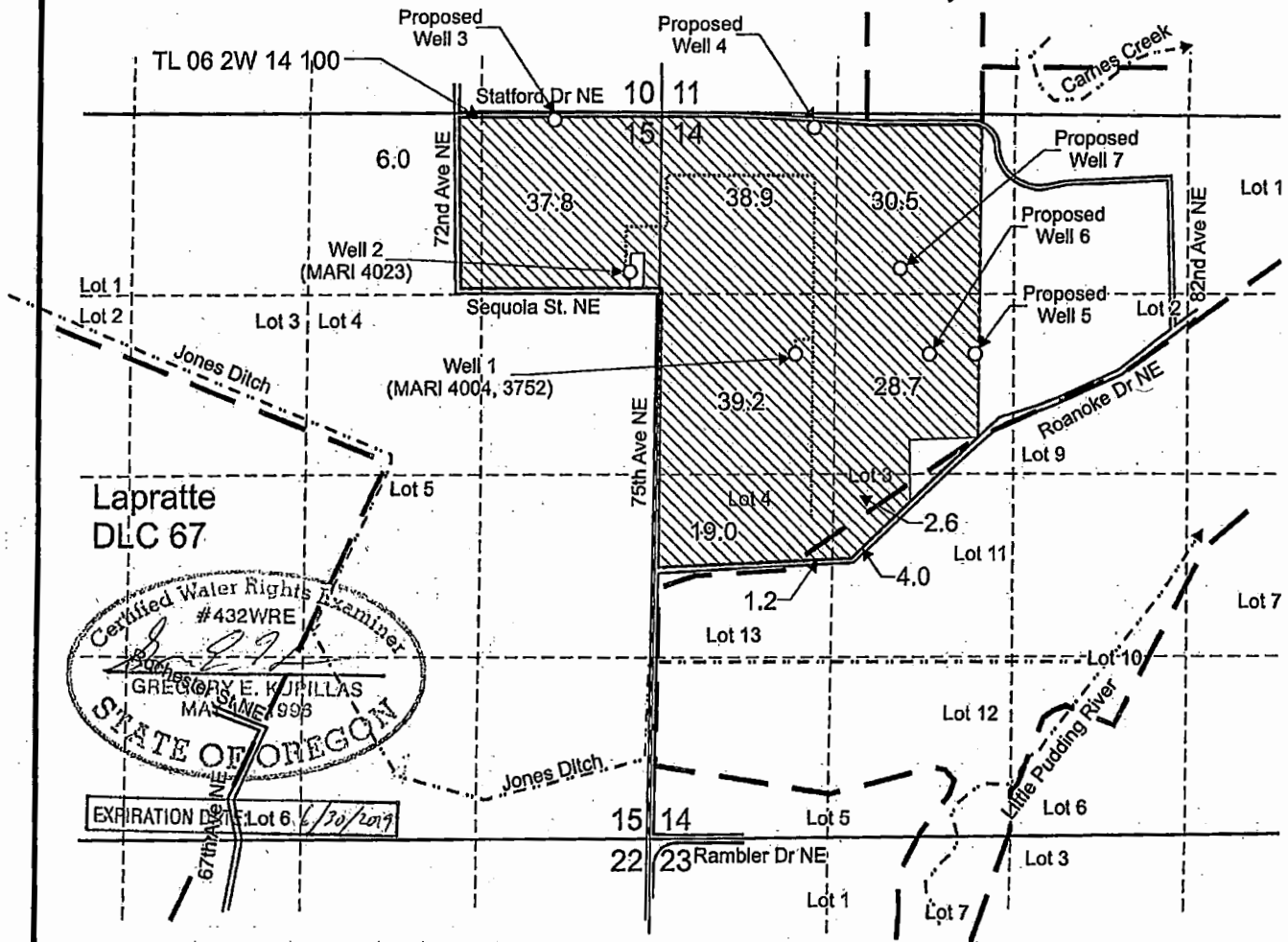

**Lapratte
DLC 67**

Certified Water Rights Examiner
#432WRE
GREGORY E. KURILLAS
MARI 1993
STATE OF OREGON

EXPIRATION DATE Lot 6: 6/30/2019

Authorized Well 1 (MARI 4004, 3752) is located 1,750 feet south and 1,000 feet east from the NW corner, Section 14.

Authorized Well 2 (MARI 4023) is located 1,140 feet south and 150 feet west from the NW corner, Section 14.

Proposed Well 3 is located 50 feet south and 800 feet west from the NW corner, Section 14.

Proposed Well 4 is located 110 feet south and 1,135 feet east from the NW corner, Section 14.

Proposed Well 5 is located 1,780 feet south and 2,335 feet east from the NW corner, Section 14.

Proposed Well 6 is located 1,780 feet south and 2,000 feet east from the NW corner, Section 14.

Proposed Well 7 is located 1,155 feet south and 1,780 feet east from the NW corner, Section 14.

 Area (207.9 Acres) irrigated under Certificate 85733, priority date 7-21-65.

----- Tax lot boundary

..... Mainlines

— • — Donation Land Claim boundary

Scale: 1" = 1,320'

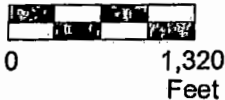

This map was prepared for the purpose of identifying the location of a water right only and is not intended to provide legal dimensions or location of property ownership lines.

**Transfer Application Map
Certificate 85733**

Sandy Ridge Berry Farms
T.6S. R.2W. Sec. 14 & 15, W.M.

Pacific Hydro-Geology, Inc.

02/2018

RECEIVED

OCT 15 2018

OWRD

