

# Permanent Transfer - Cert. 29645 IR - Etzel

09S, 01W

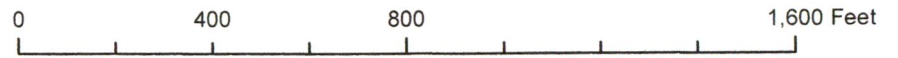
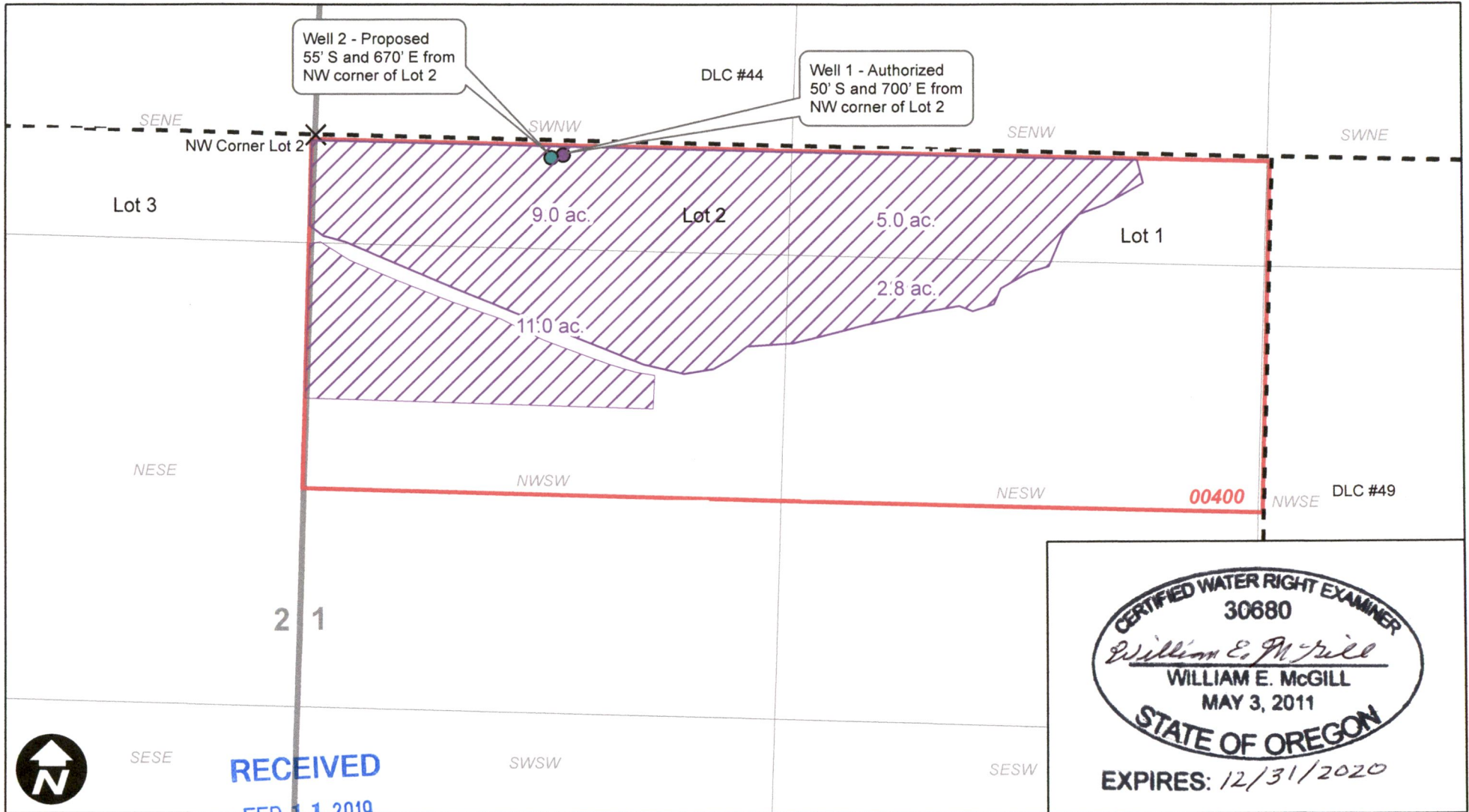

## Legend

- Cert. 29645
- DLC
- Taxlot
- QQ
- Section

**WILL MCGILL SURVEYING, LLC** | 15333 Pletzer Rd. SE, Turner, OR 97392  
 | 503-510-3026. willmcgill.surveying@gmail.com

13120





Imagery Date: 7/26/2018 lat 44.818070° lon -122.761498° elev 514 ft eye alt 5168 ft

RECEIVED  
FEB 11 2019  
OWRD

13120





Imagery Date: 7/23/2016 lat 44.815268° lon -122.758141° elev 591 ft eye alt 5168 ft 

RECEIVED  
FEB 11 2019  
OWRD

13120





Google Earth

Imagery Date: 7/14/2014 lat 44.818909° lon -122.762712° elev 559 ft eye alt 5168 ft

RECEIVED  
FEB 11 2019  
OWRD

13120

*Copy*

# T.9S.R.1W.W.M.

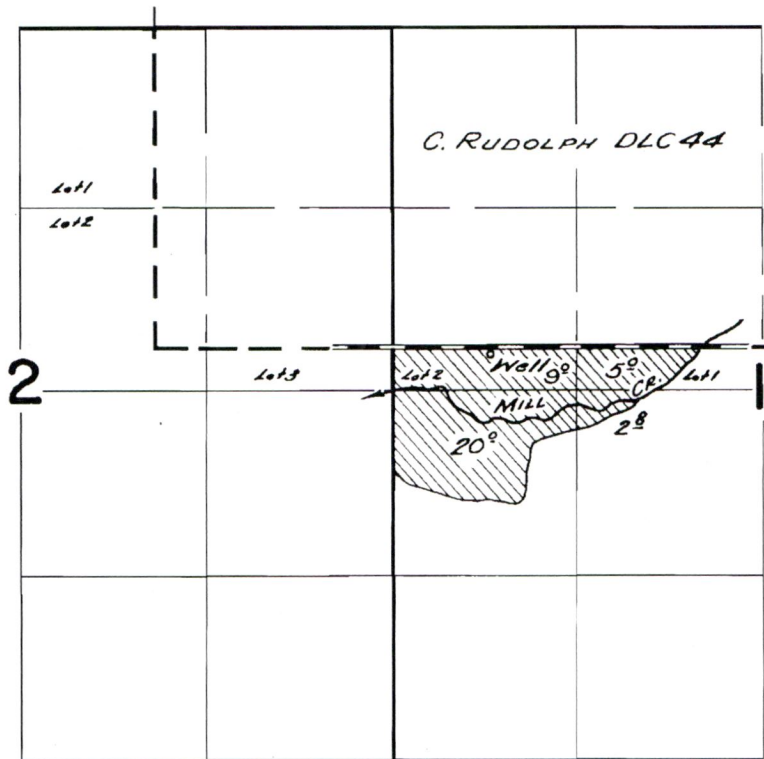

## FINAL PROOF SURVEY UNDER

Application No. *G-852* Permit No. *G-754*  
IN NAME OF

*ETZEL BROS.*

Surveyed *April 27 1961*, by *C.D. Burt*