

Eder Bros Temporary Transfer Too Lands total 40 acres irrigation from Certificate 87118

1"=1320

Tax Lot 1000

POD #4 - 250' North & 50' West from SE corner of NESE Section 17

Too Lands



T.6 S.R.1 W.W.M.

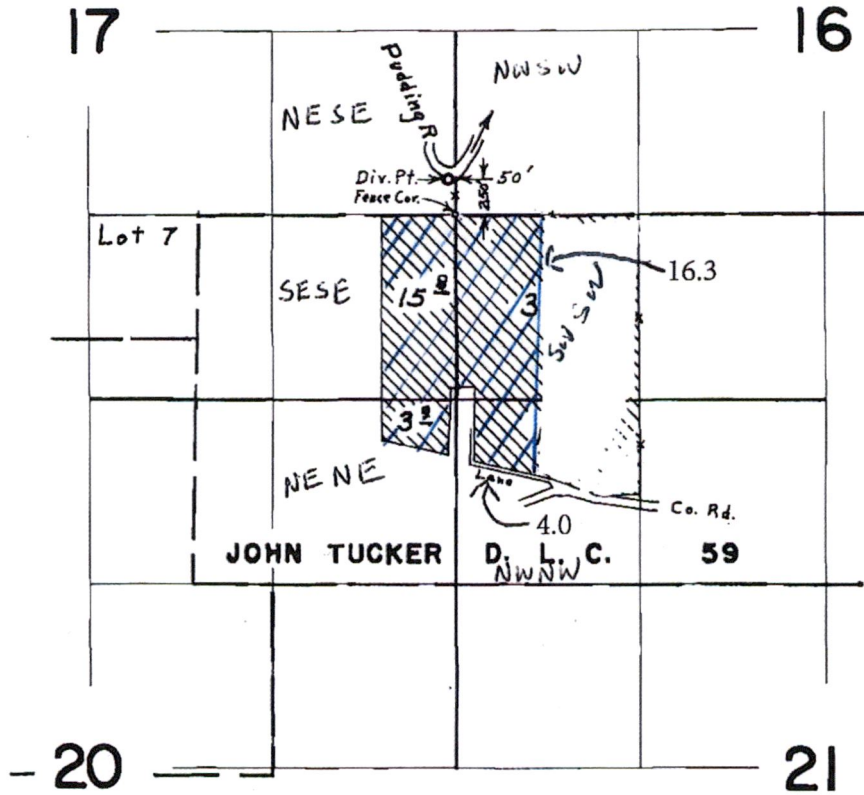

FINAL PROOF SURVEY UNDER

RECEIVED

FEB 19 2019

OWRD

IN NAME OF

Edward V. Eder



Certificate 87122

TO LANDS

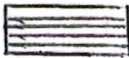

Certificate 87118



Certificate 87119

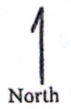

T.6S. R.1W.W.M.

1" = 1320

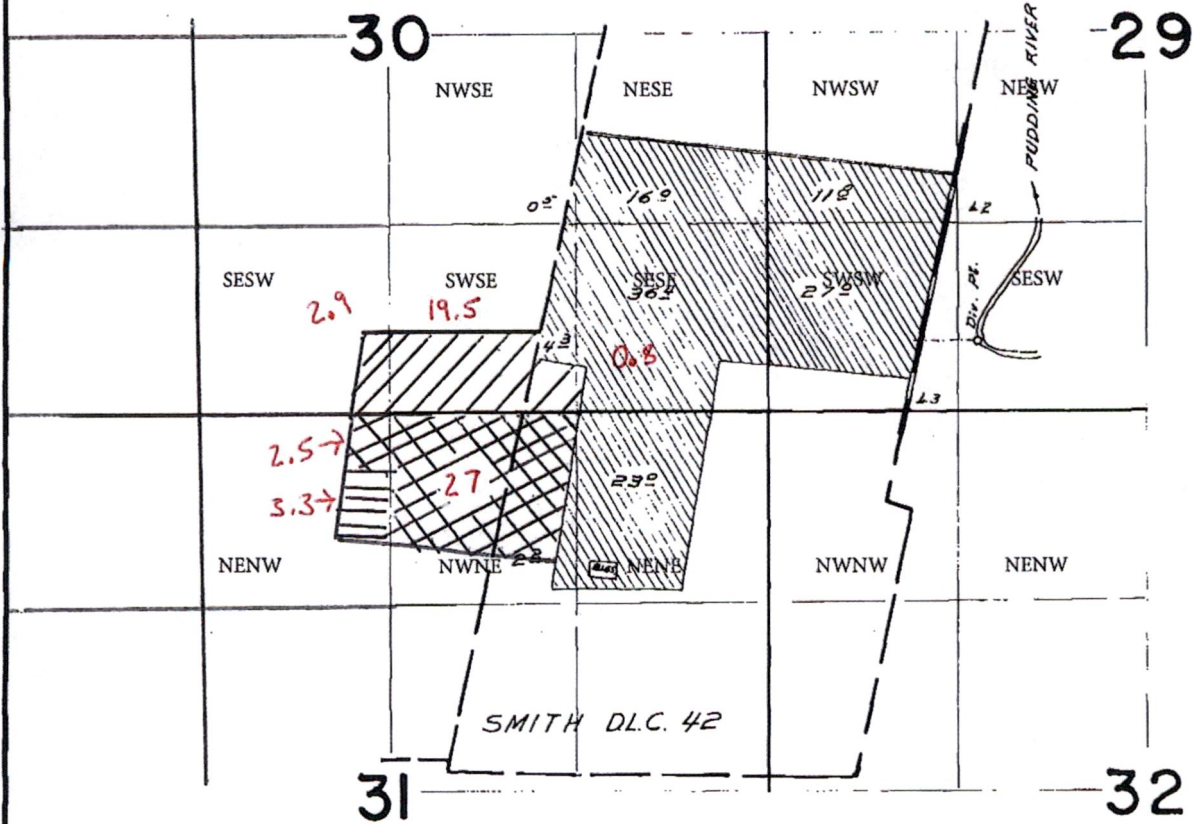

DIVERSION POINT LOCATED 2980 N. & 3680 E. FROM S.W. CORNER SMITH D.L.C. 42

FINAL PROOF SURVEY UNDER

Susan V. Edley

RECEIVED

FEB 19 2019

OWRD

13127

T.6S. R.1W. W.M.
MARION COUNTY

RECEIVED

NOV 22 1995

WATER RESOURCES DEPT.
SALEM, OREGON

- APPLICATION 24801 PERMIT 19930
DIV. PT. A - SE 1/4, SW 1/4, Sec. 29, T6S, R1W, W.M.
- APPLICATION 18808 PERMIT 14448
DIV. PT. B & C - Lot 2 (SW 1/4, NW 1/4) & NW 1/4, SE 1/4, Sec. 32, T6S, R1W, W.M.
- APPLICATION 18849 PERMIT 14483
DIV. PT. C & D NE 1/4, SW 1/4, as proj. on Gideon S. Cox DLC ---, Sec. 32, T6S, R1W, W.M. & SW 1/4, NW 1/4, Sec. 32
- APPLICATION 22552 PERMIT 17759
DIV. PT. E - NE 1/4, SE 1/4, Sec. 32, T6S, R1W, W.M.
- APPLICATION 43004 PERMIT 32129
DIV. PT. F - 420 S. & 30 E. of NW Cor. S. Cox DLC No. 45, Sec. 33, T6S, R1W, W.M.

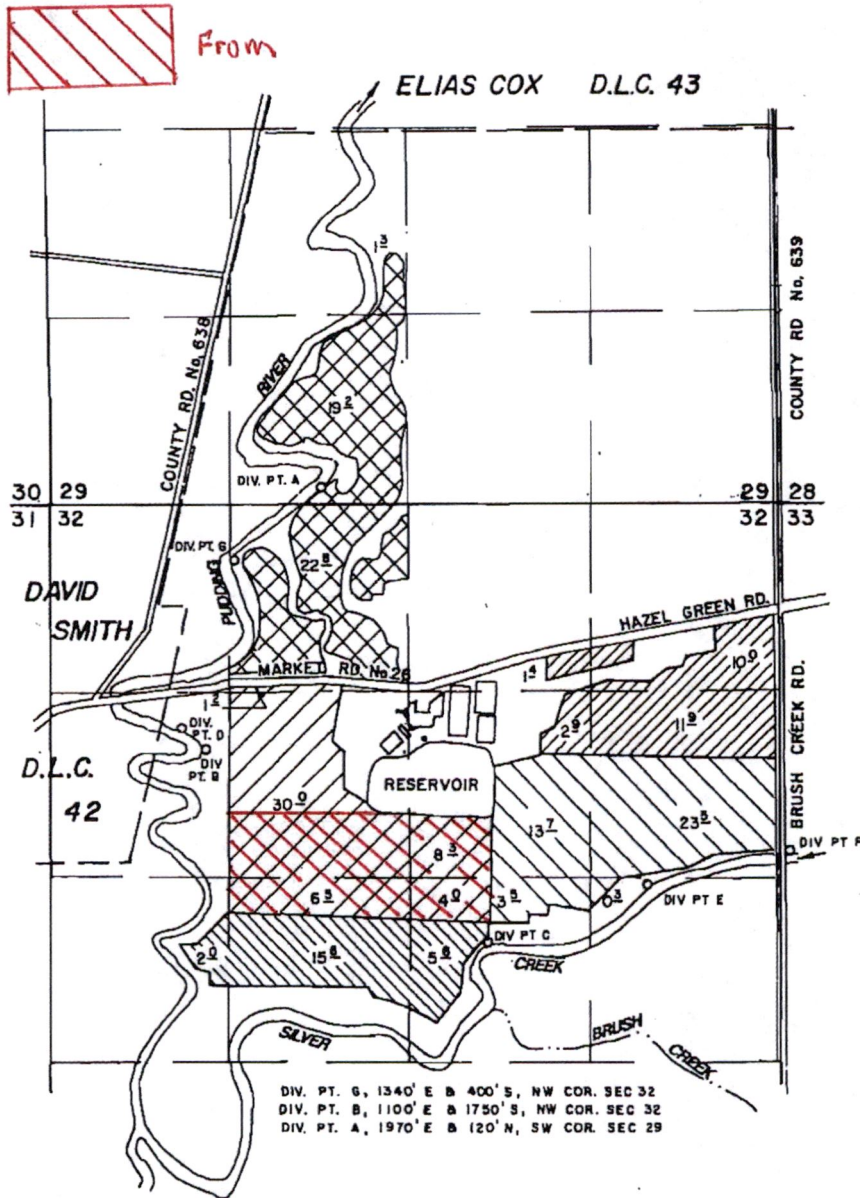

DIV. PT. G, 1340' E & 400' S, NW COR. SEC 32
DIV. PT. B, 1100' E & 1750' S, NW COR. SEC 32
DIV. PT. A, 1970' E & 120' N, SW COR. SEC 29

18808
18849
22552
24801
43004

14448
14483
17759
19930
32129

Application No. _____

Permit No. _____

MALLORIES DAIRY INC.

SEPTEMBER 26, 1991 rev. Sept. 5, 1995

SCALE 1" = 1320'

Suane U. Eder

APPLICATION TO TRANSFER POINT OF DIVERSION

RECEIVED

FEB 19 2019

OWRD



T 6 S, R 1 W, WM
MARION COUNTY

RECEIVED

JUL 21 1998

WATER RESOURCES DEPT
SALEM, OREGON

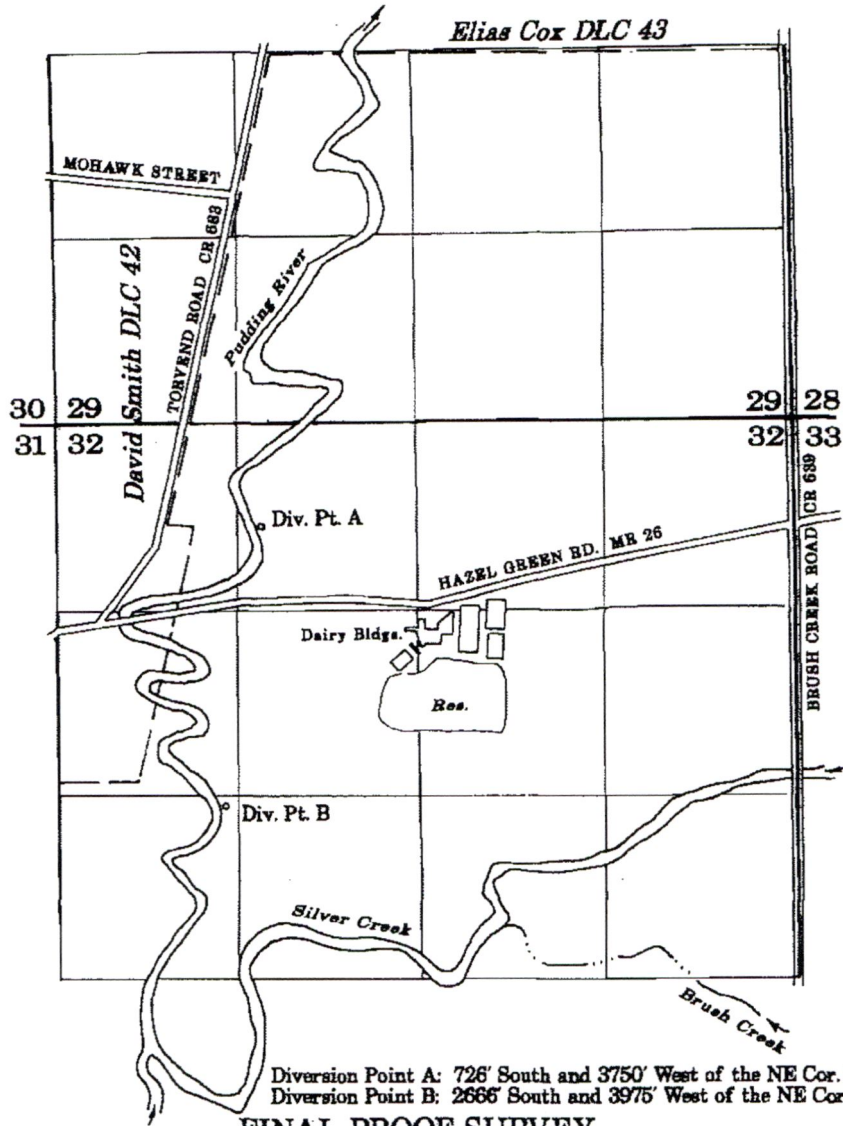

RECEIVED
FEB 19 2019
OWRD

Diversion Point A: 726' South and 3750' West of the NE Cor. Sec 32.
Diversion Point B: 2666' South and 3975' West of the NE Cor. Sec 32.

FINAL PROOF SURVEY
UNDER

18849	14483	16661	T-6629
24801	19930	22683	T-6630
43004	32129	40027	T-6631
22552	17759	16974	T-6632
Application No. <u>18808</u>	, Permit No. <u>14448</u>	, Certificate No. <u>14304</u>	, Transfer No. <u>T-6633</u>

IN THE NAME OF
MALLORIE'S DAIRY, INC.
COW-HOP, INC.

Surveyed July 20, 1998

SCALE: 1" = 1320'



NOTE: This map is for the purpose of identifying the location of water rights and has no intent to dimension or locate property ownership lines.

13127

T.6S. R.1W. W.M.

MARION COUNTY

43.3

Eder Bros Temporary Transfer From Lands tota: acres irrigation from Certificate 87118

- APPLICATION 24801 PERMIT 19930
- DIV. PT. A - SE 1/4, SW 1/4, Sec. 29, T6S, R1W, W.M.
- APPLICATION 18808 PERMIT 14448
- DIV. PT. B & C - Lot 2 (SW 1/4, NW 1/4) & NW 1/4, SE 1/4, Sec. 32, T6S, R1W, W.M.
- APPLICATION 18849 PERMIT 14483
- DIV. PT. C & D NE 1/4, SW 1/4, as proj. on Gideon S. Cox DLC —, Sec. 32, T6S, R1W, W.M. & SW 1/4, NW 1/4, Sec. 32
- APPLICATION 22552 PERMIT 17759
- DIV. PT. E - NE 1/4, SE 1/4, Sec. 32, T6S, R1W, W.M.
- APPLICATION 43004 PERMIT 32129
- DIV. PT. F - 420 S. & 30 E. of NW Cor. S. Cox DLC No. 45, Sec. 33, T6S, R1W, W.M.

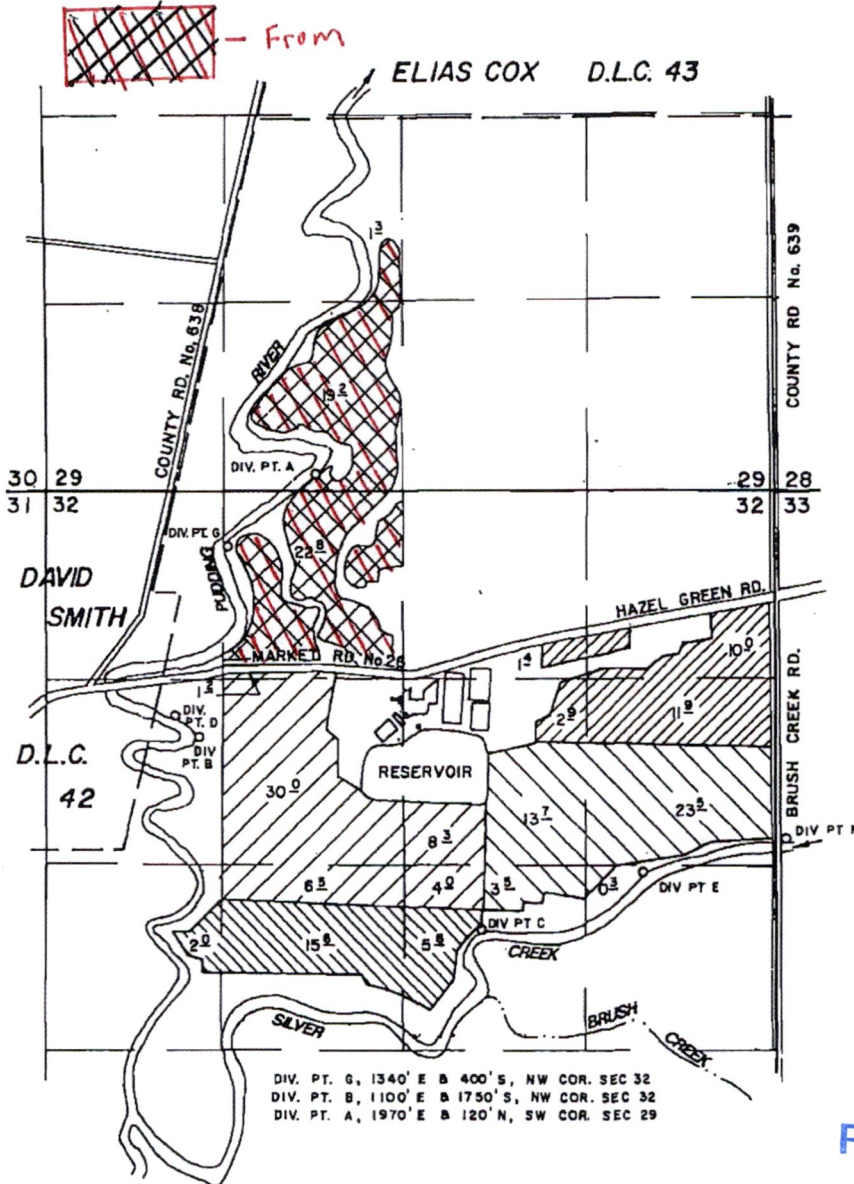

18808	14448
18849	14483
22552	17759
24801	19930
43004	32129

Application No. _____ Permit No. _____

MALLORIES DAIRY INC.

SEPTEMBER 26, 1991 rev. Sept. 5, 1995
SCALE 1" = 1320'

Duane V. Eder
APPLICATION TO TRANSFER POINT OF DIVERSION



RECEIVED
NOV 22 1995
WATER RESOURCES DEPT.
SALEM, OREGON

RECEIVED
FEB 19 2019
OWRD

T 6 S, R 1 W, WM
MARION COUNTY

RECEIVED

JUL 21 1998

SOURCES DE
OLEM, OREGON

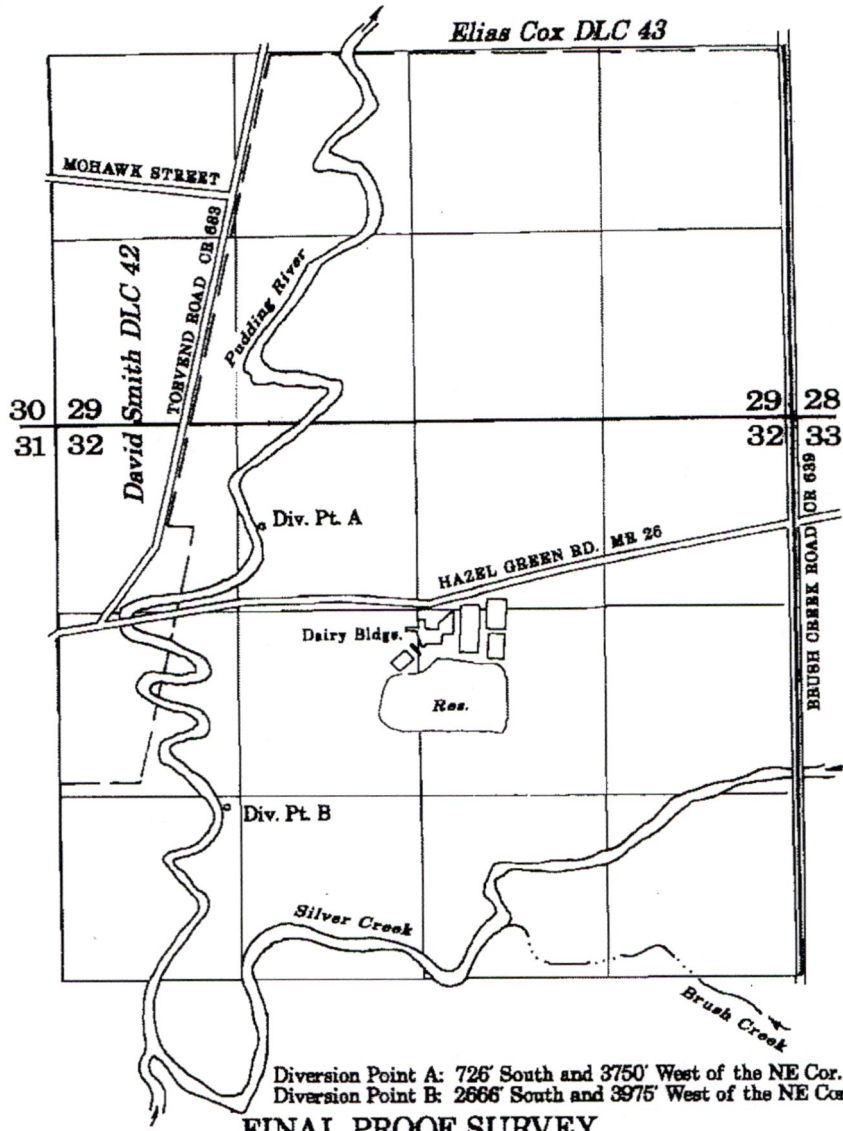

RECEIVED
FEB 19 2019
OWRD

Diversion Point A: 726' South and 3750' West of the NE Cor. Sec 32.
Diversion Point B: 2666' South and 3975' West of the NE Cor. Sec 32.

FINAL PROOF SURVEY
UNDER

18849	14483	16661	T-6629
24801	19930	22683	T-6630
43004	32129	40027	T-6631
22552	17759	16974	T-6632
Application No. <u>18808</u>	Permit No. <u>14448</u>	Certificate No. <u>14304</u>	Transfer No. <u>T-6633</u>

IN THE NAME OF
MALLORIE'S DAIRY, INC.
COW-HOP, INC.

Surveyed July 20, 1998

SCALE: 1" = 1320'



NOTE: This map is for the purpose of identifying the location of water rights and has no intent to dimension or locate property ownership lines.

13127

T 6 S, R 1 W, WM
MARION COUNTY

RECEIVED

JUL 21 1998

SOURCES DE
EM, OREGON

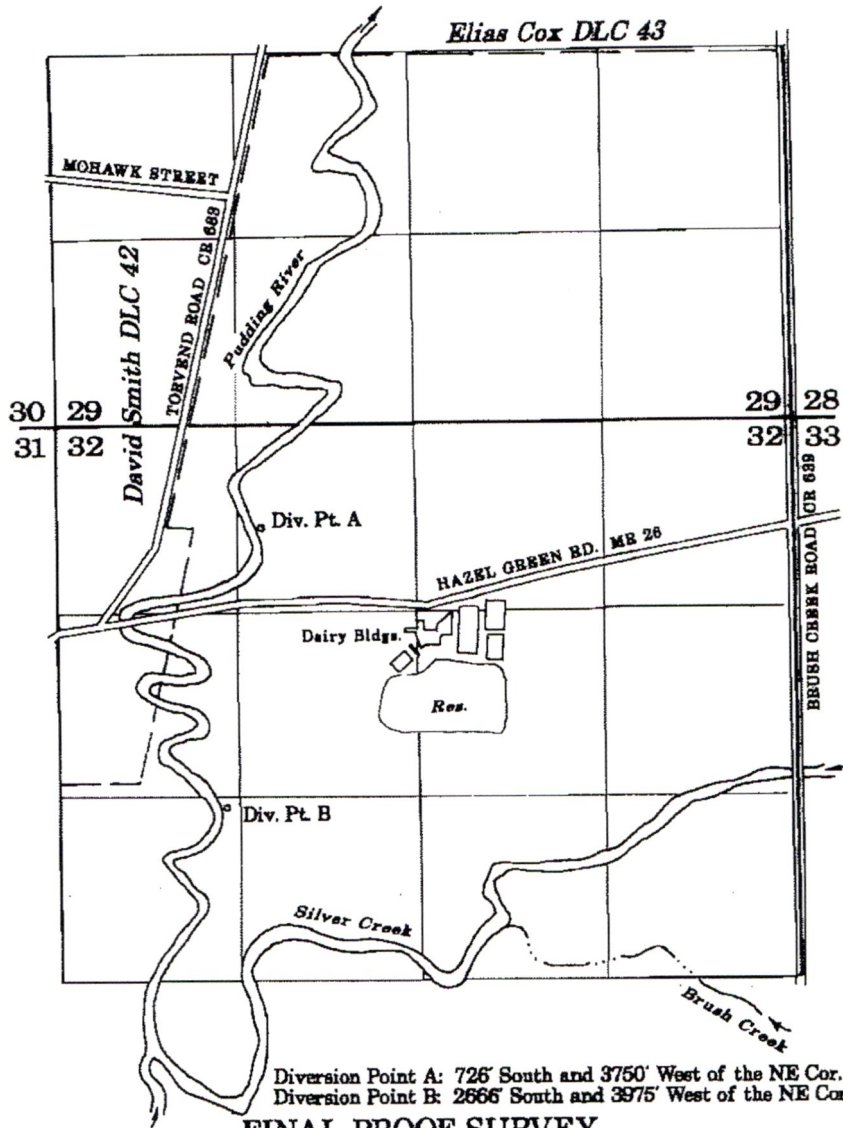

RECEIVED
FEB 19 2019
OWRD

Diversion Point A: 726' South and 3750' West of the NE Cor. Sec 32.
Diversion Point B: 2666' South and 3975' West of the NE Cor. Sec 32.

FINAL PROOF SURVEY
UNDER

18849	14483	16661	T-6629
24801	19930	22683	T-6630
43004	32129	40027	T-6631
22552	17759	16974	T-6632
Application No. <u>18808</u>	Permit No. <u>14448</u>	Certificate No. <u>14304</u>	Transfer No. <u>T-6633</u>

IN THE NAME OF
MALLORIE'S DAIRY, INC.
COW-HOP, INC.

Surveyed July 20, 1998

SCALE: 1" = 1320'



NOTE: This map is for the purpose of identifying the location of water rights and has no intent to dimension or locate property ownership lines.

13127

T.6S. R.1W. W.M.
MARION COUNTY

APPLICATION 24801 PERMIT 19930
DIV. PT. A - SE 1/4, SW 1/4, Sec. 29, T6S, R1W, W.M.

APPLICATION 18808 PERMIT 14448
DIV. PT. B & C - Lot 2 (SW 1/4, NW 1/4) & NW 1/4, SE 1/4, Sec. 32, T6S, R1W, W.M.

APPLICATION 18849 PERMIT 14483
DIV. PT. C & D NE 1/4, SW 1/4, as proj. on Gideon S. Cox DLC - Sec. 32, T6S, R1W, W.M. & SW 1/4, NW 1/4, Sec. 32

APPLICATION 22552 PERMIT 17759
DIV. PT. E - NE 1/4, SE 1/4, Sec. 32, T6S, R1W, W.M.

APPLICATION 43004 PERMIT 32129
DIV. PT. F - 420 S. & 30' E. of NW Cor. S. Cox DLC No. 45, Sec. 33, T6S, R1W, W.M.

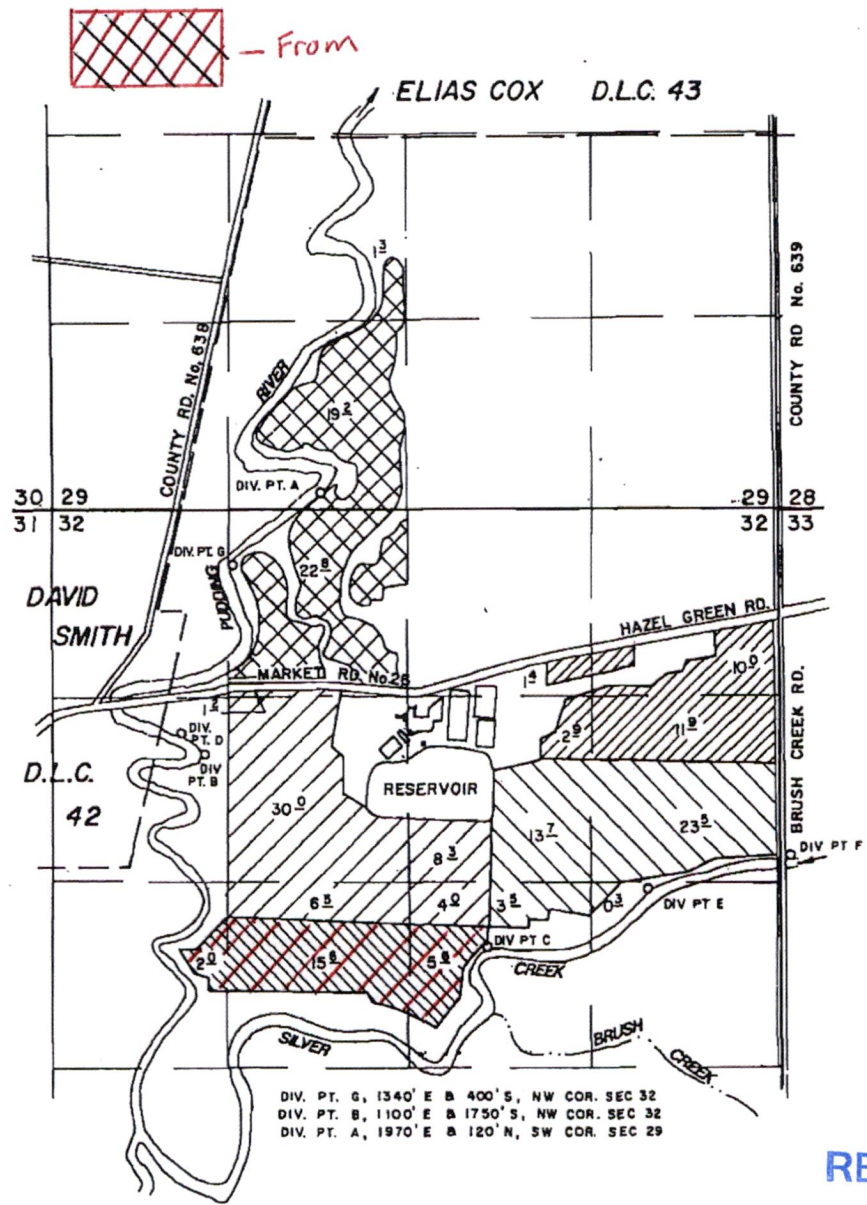

DIV. PT. G, 1340' E & 400' S, NW COR. SEC 32
DIV. PT. B, 1100' E & 1750' S, NW COR. SEC 32
DIV. PT. A, 1970' E & 120' N, SW COR. SEC 29

18808	14448
18849	14483
22552	17759
24801	19930
43004	32129

Application No. _____ Permit No. _____

MALLORIES DAIRY INC.

SEPTEMBER 26, 1991 rev. Sept. 5, 1995
SCALE 1" = 1320'

Donald V. Eder
APPLICATION TO TRANSFER POINT OF DIVERSION

NOTE: This map is for the purpose of identifying the location of water rights and has no intent to dimension or locate property ownership lines.

RECEIVED

NOV 22 1995

WATER RESOURCES DEPT.
SALEM, OREGON

RECEIVED

FEB 19 2019

OWRD

