

T.3S. R.2E. Section 27, W.M.

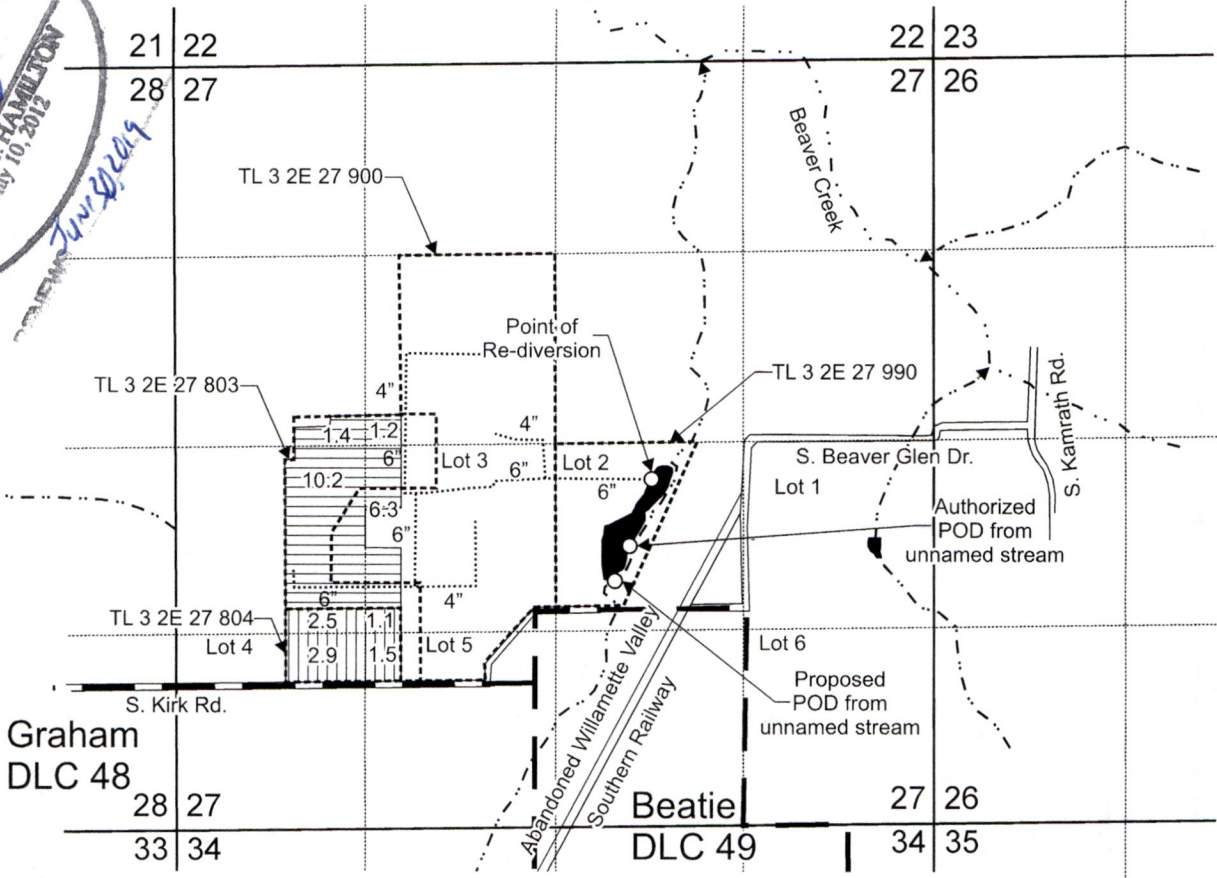
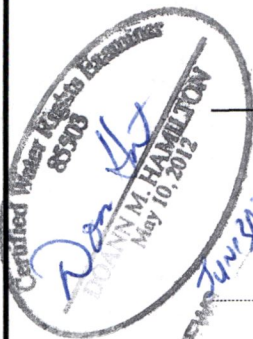

Authorized POD from unnamed stream is located 710 feet south and 510 feet east from the Corner 1/4 corner, Section 27.

Proposed POD from unnamed stream is located 940 feet south and 415 feet east from the Center 1/4 corner, Section 27.

Point of re-diversion from reservoir is located 940 feet south and 415 feet east from the Center 1/4 corner, Section 27.

- Area (19.1 Acres) irrigated under Certificate 47384, priority date December 15, 1975, not affected by this transfer.
- Area (8.0 Acres) irrigated under Certificate 55068, priority date April 6, 1978, affected by this transfer.

- Tax lot boundary
- Donation Land Claim boundary
- Irrigation mainline

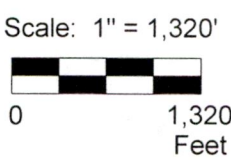

This map was prepared for the purpose of identifying the location of a water right only and is not intended to provide legal dimensions or location of property ownership lines.



ChildsTransMap.cdr

Pacific Hydro-Geology Inc.

10/2018

Transfer Application Map
Certificates 47384 and 55068

John Childs
T.3S. R.2E. Section 27, W.M.

RECEIVED
FEB 19 2019



13126OWRD



RECEIVED

MAR 04 2020

T.3S. R.2E. Section 27, W.M.

OWRD

 "From" Area (0.9 Acres) irrigated under Certificate 47384, priority date December 15, 1975, affected by this transfer.
 "To" Area (0.9 Acres) irrigated under Certificate 47384, priority date December 15, 1975, affected by this transfer.

 Donation Land Claim boundary
 Tax lot boundary
 Irrigation mainlines

Irrigated Water Rights Examiner
 83925
Don H
 DANN M. HAMILTON
 May 10, 2012
June 30, 2013

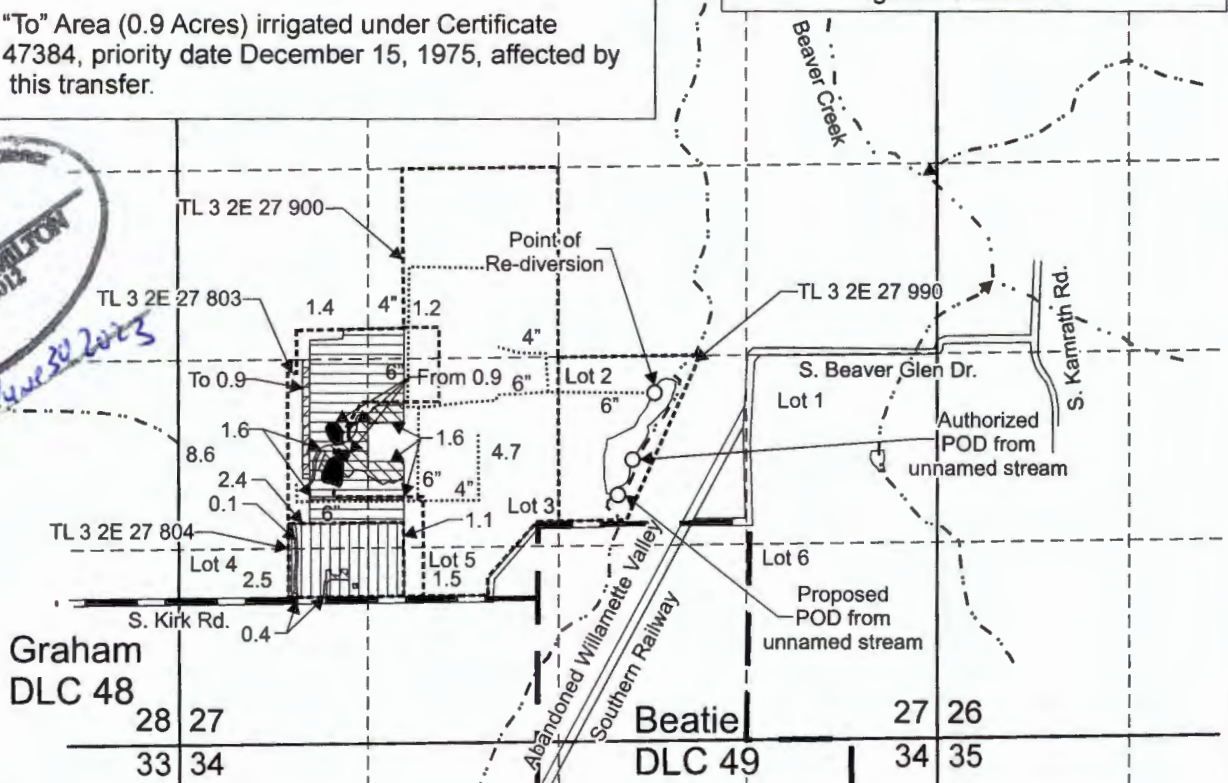

Authorized POD from unnamed stream is located 710 feet south and 510 feet east from the Corner 1/4 corner, Section 27.

Proposed POD from unnamed stream is located 940 feet south and 415 feet east from the Center 1/4 corner, Section 27.

Point of re-diversion from reservoir is located 940 feet south and 415 feet east from the Center 1/4 corner, Section 27.

 Area (15.9 Acres) irrigated under Certificate 47384, priority date December 15, 1975, affected by this transfer.

 Area (3.2 Acres) irrigated under Certificate 47384, priority date December 15, 1975, not affected by this transfer.

 Area (7.5 Acres) irrigated under Certificate 55068, priority date April 6, 1978, affected by this transfer.

 Area (0.5 Acres) irrigated under Certificate 55068, priority date April 6, 1978, not affected by this transfer.

Scale: 1" = 1,320'



This map was prepared for the purpose of identifying the location of a water right only and is not intended to provide legal dimensions or location of property ownership lines.



Transfer Application Map Certificates 47384 and 55068

John Childs
T.3S. R.2E. Section 27, W.M.

Pacific Hydro-Geology Inc.

10/2018
Rev. 02/2020

SUPERSEDING
13126

ChildsTransMap.cdr



Imagery Date: 5/22/2017 45°16'49.41" N 12

RECEIVED

FEB 19 2019

13126 OWRD

Copy

T. 3S., R. 2E., W.M.

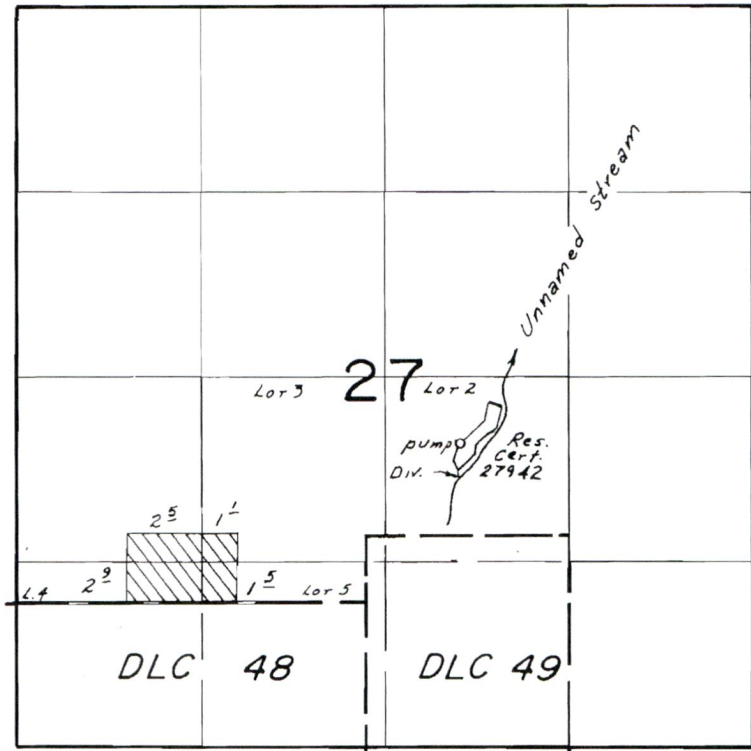

Div. Pt. Loc: 710'S. & 510'E. FROM CENTER SEC. 27

SCALE: 1" = 1320'

FINAL PROOF SURVEY UNDER

Application No. 57265. Permit No. 43084....
IN NAME OF

.....DORIS L. ROUSETT.....

Surveyed AUG. 9.... 19.84, by B.W. BISHOP.....

copy

T. 3 S., R. 2 E., W. M.

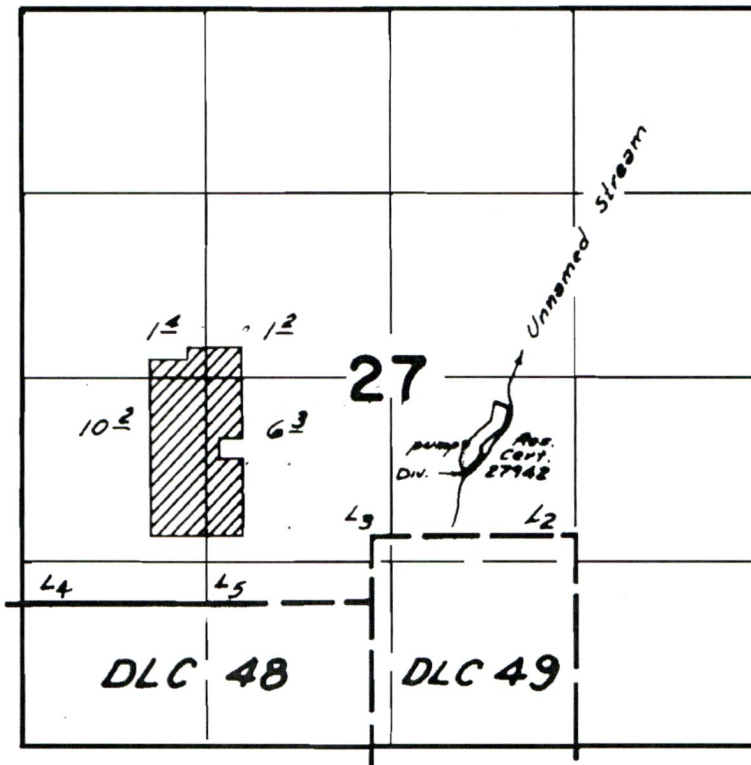

DIV. LOC: 710'S. & 510'E. FROM CENTER SEC. 27

FINAL PROOF SURVEY UNDER

Application No. 53547 Permit No. 40075

IN NAME OF
ESTATE OF
John Rousett

Surveyed Aug. 5, 1977, by A.C. Brown

DFK-3LL-111 & 153

13126