

# T.4S. R.1W. Section 26, W.M.

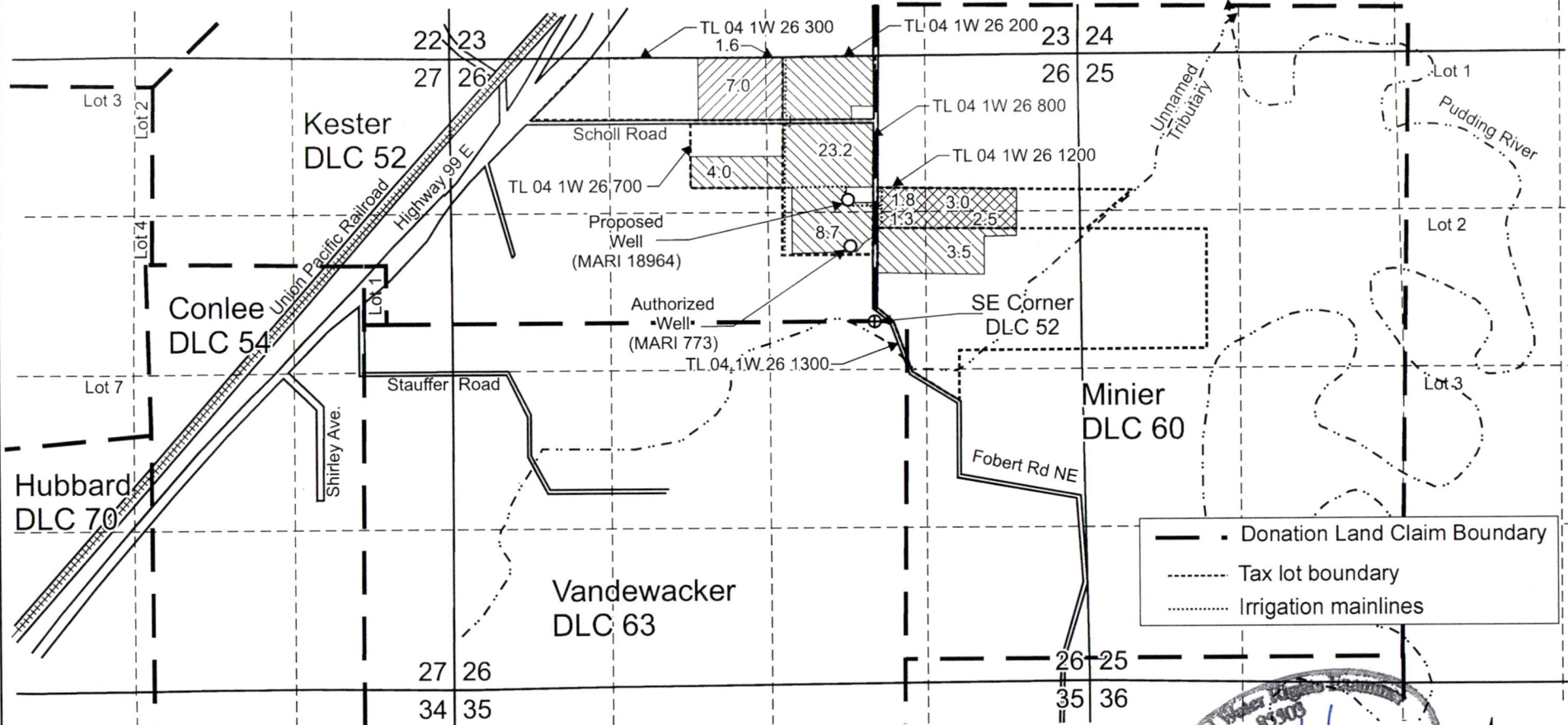

- - - - - Donation Land Claim Boundary  
 ..... Tax lot boundary  
 ..... Irrigation mainlines

Authorized Well (MARI 773) is located 1,600 feet south and 1,900 feet west from the NE corner, Section 26.  
 Proposed Well (MARI 18964) is located 1,020 feet north and 230 feet west from the SE corner, Kester DLC 52.

- Area (39.4 Acres) irrigated under GR-1614, priority date, June 30, 1950, not affected by this modification.
- "From" Area (8.6 Acres) irrigated under GR-1614, priority date, June 30, 1950.
- "To" Area (8.6 Acres) to be irrigated under GR-1614, priority date, June 30, 1950.

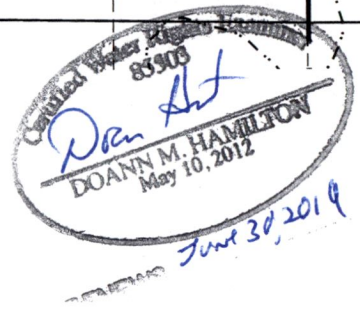

**RECEIVED**  
**FEB 19 2019**

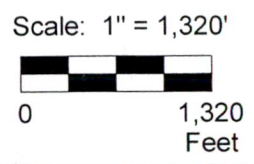

This map was prepared for the purpose of identifying the location of a water right only and is not intended to provide legal dimensions or location of property ownership lines.

Pacific Hydro-Geology Inc.

Groundwater Registration Modification Application Map  
 GR-1614  
 Paul and Susan Fobert  
 T.4S. R.1W. Section 26, W.M.

02/2019

13125

FobartGRModMap.cdr