

RECEIVED
 MAR 04 2019
 OWRD

Application for a Temporary Transfer - From Lands For Threemile Canyon Farms

Certificate 87413, Permit G-8971
 Township 3 South, Range 39 East (W.M.)

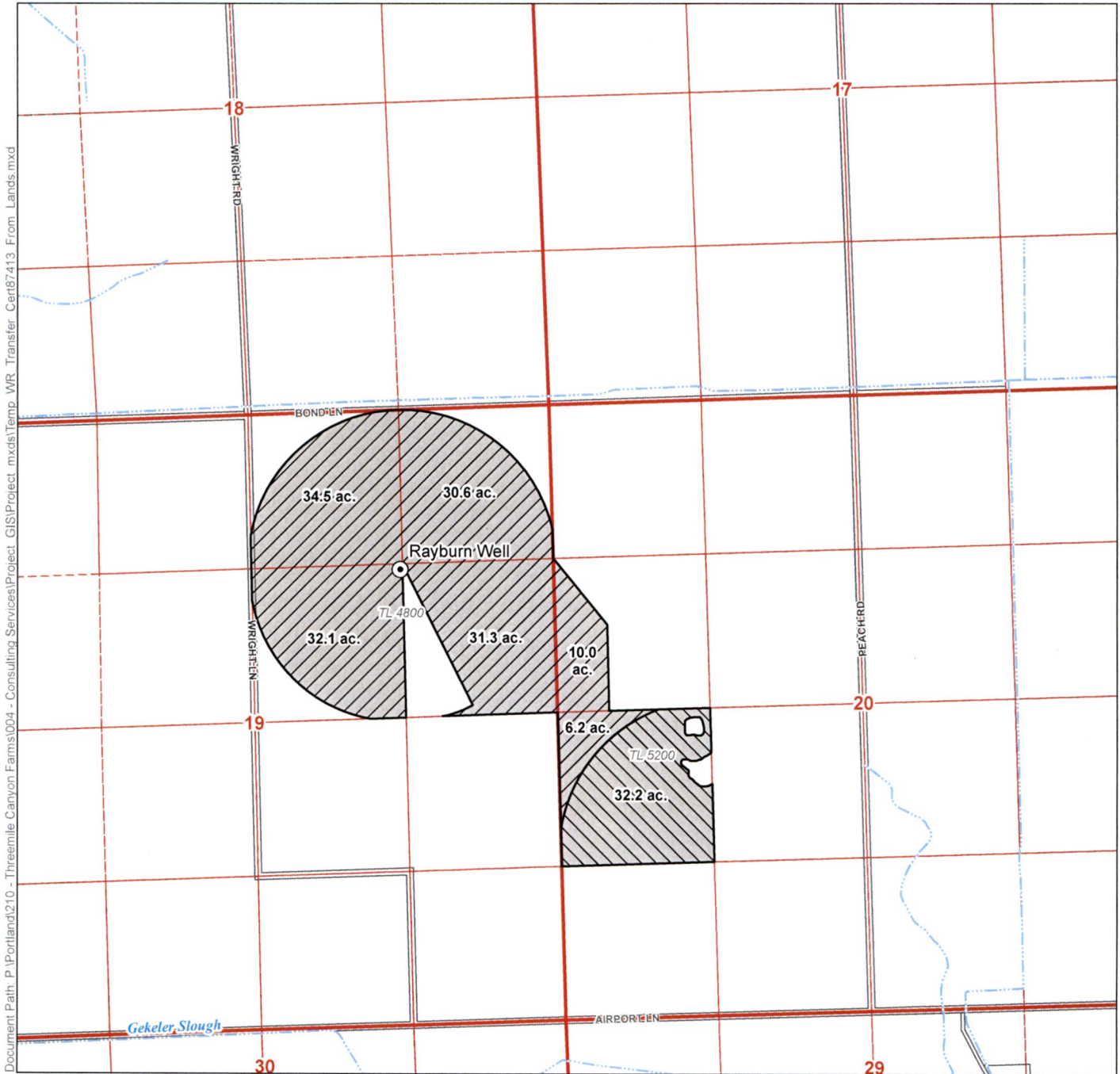

Document Path: P:\Portland\210 - Threemile Canyon Farms\004 - Consulting Services\Project_GIS\Project_mxd\Temp_Wr_Transfer_Cert87413_From_Lands.mxd

LEGEND

- Authorized Point of Appropriation (POA)
- Lands Under Certificate 87413 to be Temporarily Transferred
- Lands Under Certificate 87413 to Remain in Place
- Tax Lots
- Watercourses

Disclaimer

This map was prepared for the purpose of identifying the location of a water right only and it is not intended to provide legal dimensions or location of property ownership lines.

Map Notes

Date: June 2, 2014
 Data Sources: Union County GIS, OWRD, US BLM, USGS, OGIC
 Prepared By: GSI Water Solutions, Inc.

POA Location Description

Rayburn Well
 Located 1,380 feet South and 1,300 feet East from the N 1/4 corner of Section 19, Township 3 South, Range 39 East (W.M.)

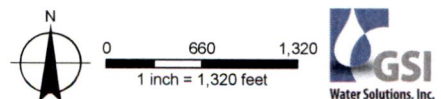

13138

Application for a Temporary Transfer - To Lands For Threemile Canyon Farms

Certificate 87413, Permit G-8971

Township 3 South, Range 39 East (W.M.)

RECEIVED

MAR 04 2019

OWRD

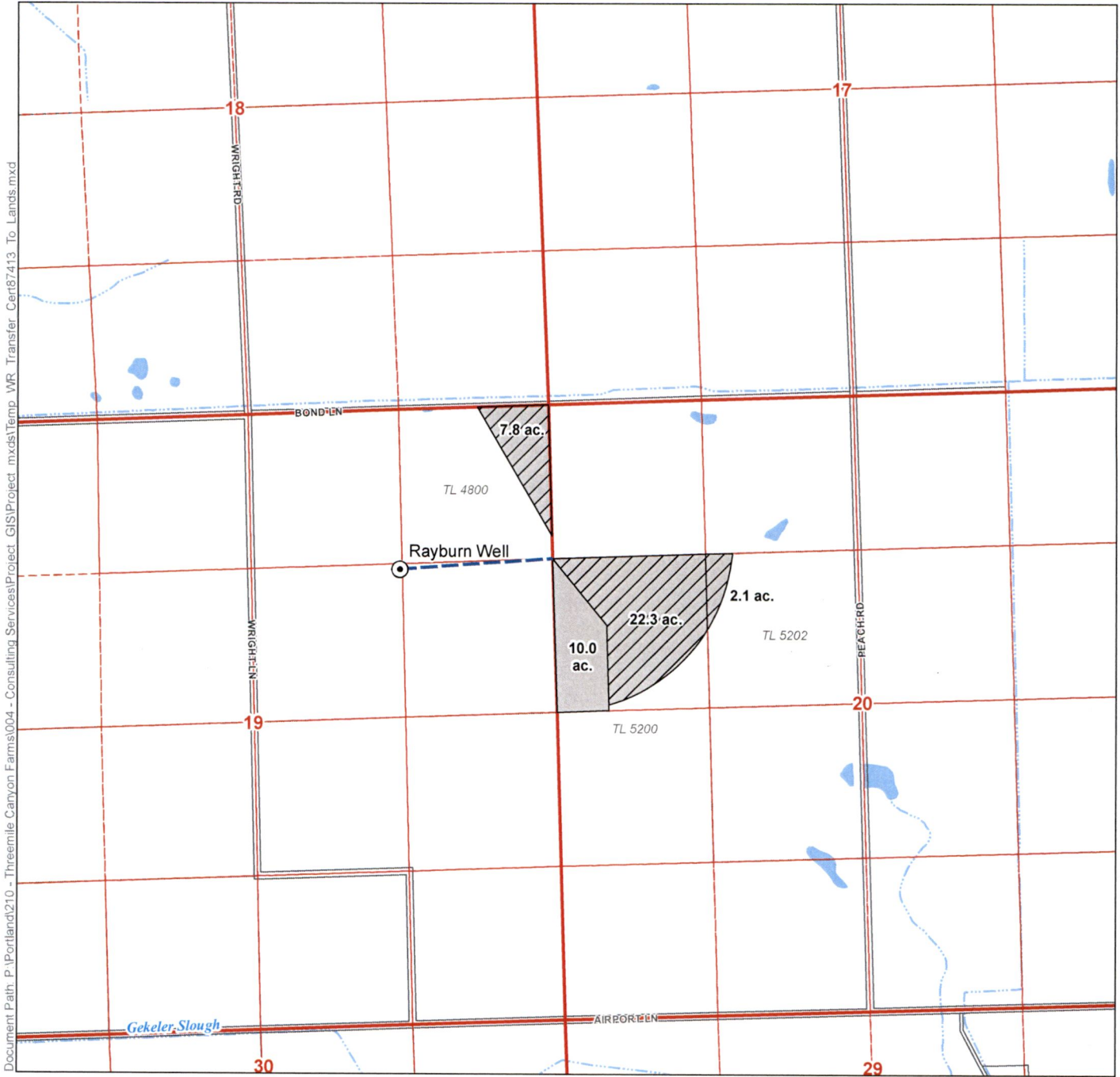

Document Path: P:\Portland\210 - Threemile Canyon Farms\004 - Consulting Services\Project_GIS\Project_mxd\Temp_WPR_Transfer_Cert87413_To_Lands.mxd

LEGEND

- Authorized Point of Appropriation (POA)
- Existing Place of Use (POU)
- Proposed POU - To Lands
- 10 inch Buried Mainline
- Tax Lots
- Waterbodies
- Watercourses

Disclaimer

This map was prepared for the purpose of identifying the location of a water right only and it is not intended to provide legal dimensions or location of property ownership lines.

Map Notes

Date: April 17, 2014
Data Sources: Union County GIS, OWRD, US BLM, USGS, OGIC
Prepared By: GSI Water Solutions, Inc.

POA Location Description

Rayburn Well
Located 1,380 feet South and 1,300 feet East from the N 1/4 corner of Section 19, Township 3 South, Range 39 East (W.M.)

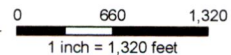





13138

*Revised Map
Superseded*

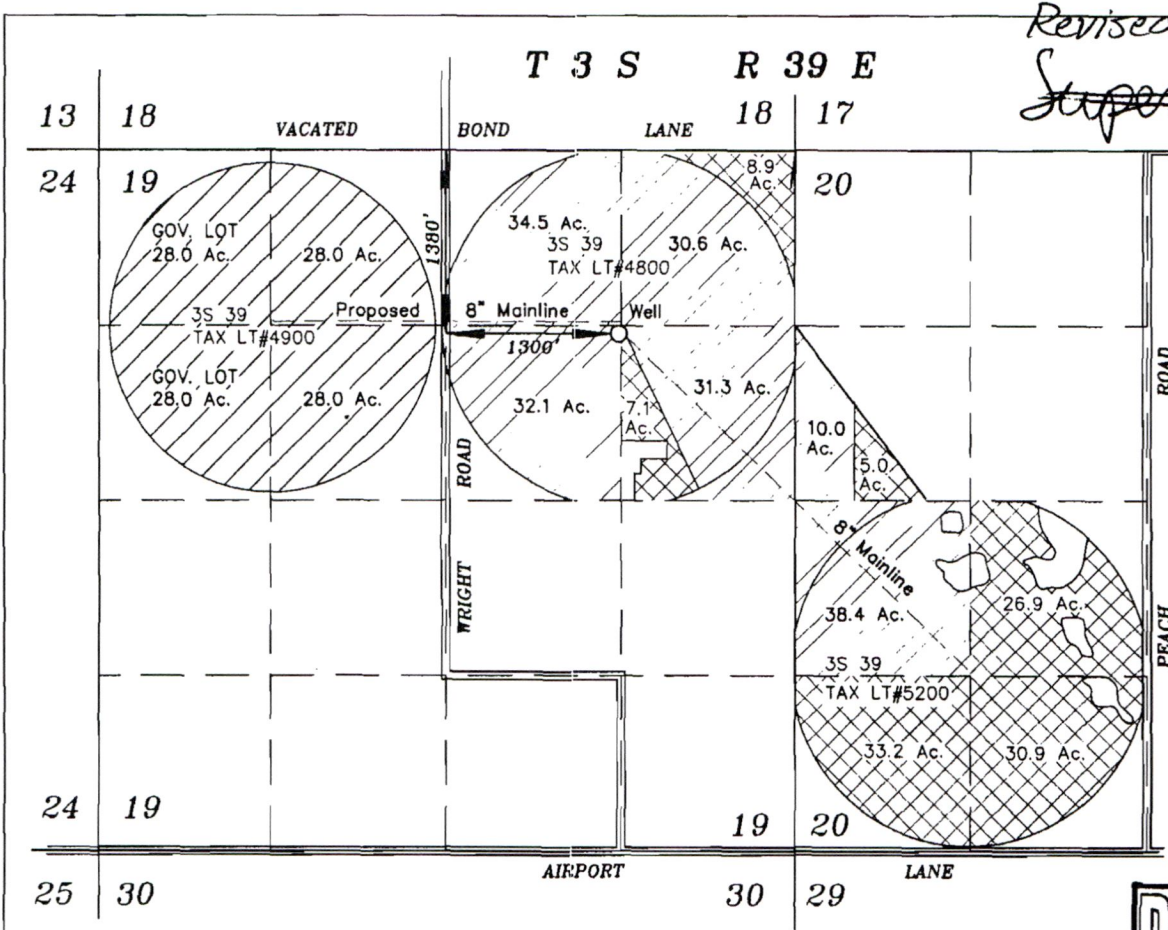
12/19/2011

RECEIVED
MAR 04 2019
OWRD



-  Lands under Certificate number 60736, requesting a change in place of use.
-  Lands under Certificate number 60736, to remain in place.
-  Lands receiving rights under Certificate number 60736.

RECEIVED
DEC 19 2011
By *Comi Patton*



SCALE: 1"=1320'



Renews: June 30, 2013

NOTE: The preparation of this map was for the purpose of identifying the location of water rights and has no intent to provide dimensions or location of property ownership lines. Location information shown hereon was furnished by the applicant.

September 19, 2011
APPLICATION MAP FOR
TRANSFER OF PLACE OF USE
FOR
SHERILYN RAYBURN

BY
BAGETT - GRIFFITH & BLACKMAN
2006 ADAMS AVENUE
LAGRANDE, OREGON 97850

Application Number _____
Permit Number _____

T 3 S R 39 E

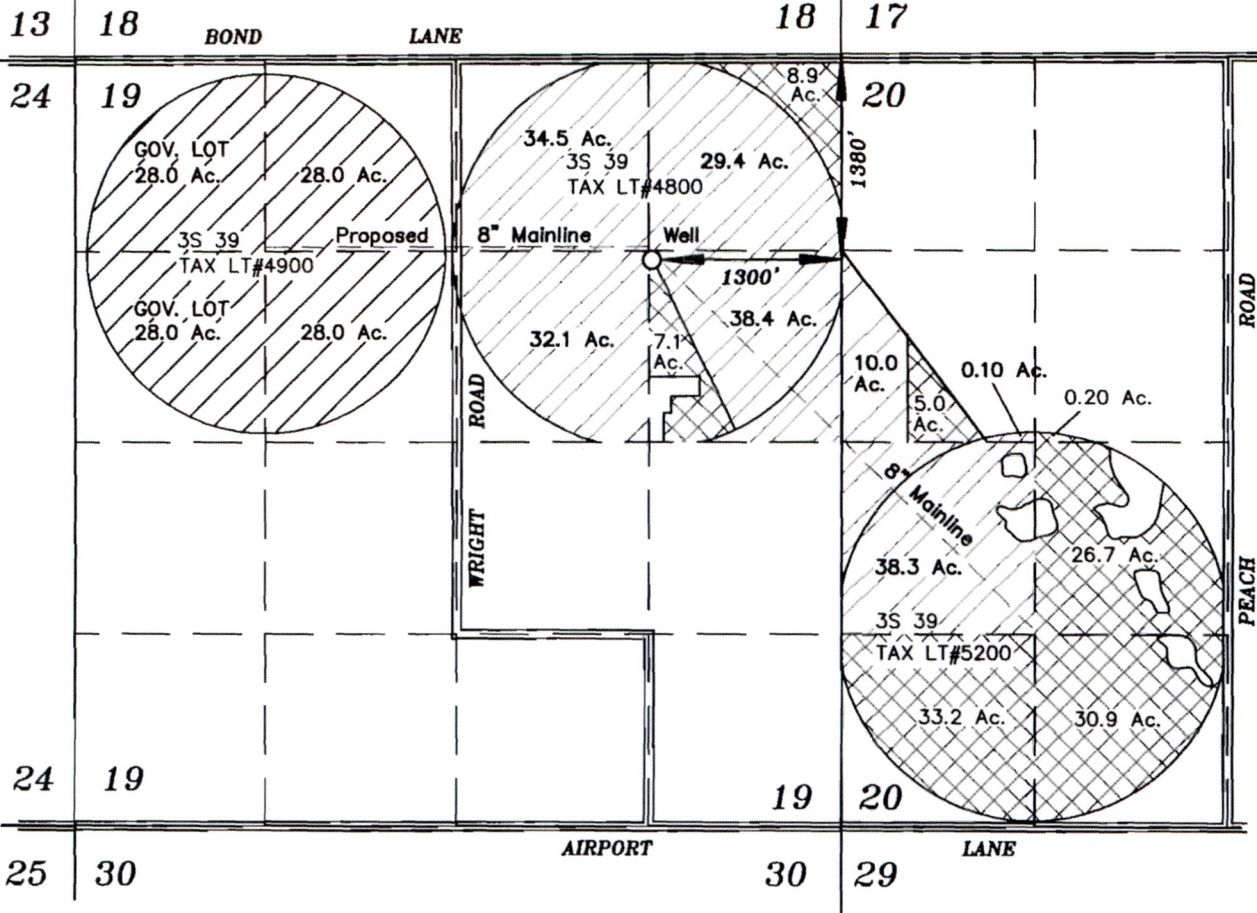

Lands under Certificate number 60736, requesting a change in place of use.



Lands under Certificate number 60736, to remain in place.



Lands receiving rights under Certificate number 60736.

RECEIVED
MAR 04 2019
OWRD

RECEIVED

SEP 28 2011

WATER RESOURCES DEPT
SALEM, OREGON



SCALE: 1"=1320'



Renews: June 30,

NOTE: The preparation of this map was for the purpose of identifying the location of water rights and has no intent to provide dimensions or location of property ownership lines. Location information shown hereon was furnished by the applicant.

September 19, 2011
APPLICATION MAP FOR
TRANSFER OF PLACE OF USE
FOR
SHERILYN RAYBURN

BY
BAGETT - GRIFFITH & BLACKMAN
2006 ADAMS AVENUE
LAGRANDE, OREGON 97850

Application Number _____

Permit Number _____

T 11306

13138

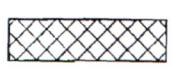
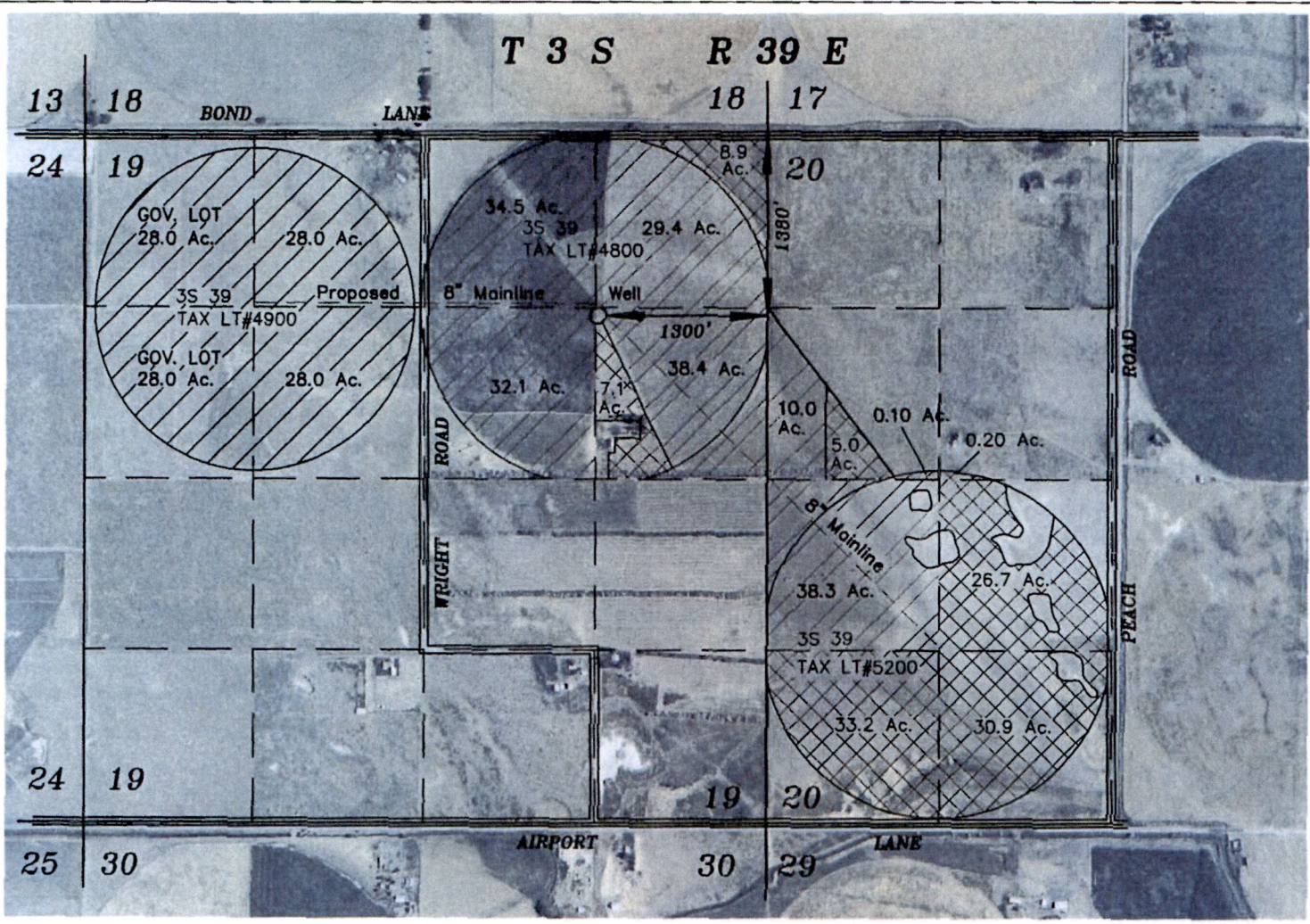

Lands under Certificate number 60736, requesting a change in place of use.

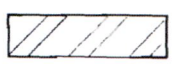

Lands under Certificate number 60736, to remain in place.



Lands receiving rights under Certificate number 60736.

RECEIVED

OCT 07 2011

WATER RESOURCES DEPT
SALEM, OREGON



RECEIVED

MAR 04 2019

OWRD

SCALE: 1"=1320'



Renews: June 30, 2013

NOTE: The preparation of this map was for the purpose of identifying the location of water rights and has no intent to provide dimensions or location of property ownership lines. Location information shown hereon was furnished by the applicant.

September 19, 2011
**APPLICATION MAP FOR
TRANSFER OF PLACE OF USE
FOR
SHERILYN RAYBURN**

BY
BAGETT - GRIFFITH & BLACKMAN
2006 ADAMS AVENUE
LAGRANDE, OREGON 97850

Application Number _____

Permit Number _____

T 11306

13138