

Existing Point of Diversion:
 Lot 7 (NE 1/4 NW 1/4), Section 2, Township 4
 North, Range 25 East, W.M.; South 86 Degrees 22 Minutes 46
 Seconds West, 2829 feet from the NE Corner of Section 2

Existing Point of Diversion
 Water Delivery System
 Major Physical Features

Temporary Transfer
 Certificate 92992
 Priority Date: July 25, 1973

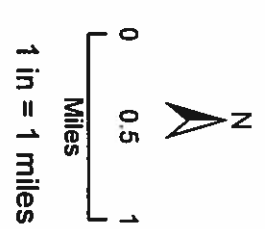

- LEGEND**
- Township/Range
 - Sections
 - Quarter-quarters
 - FR1 Property Boundary
 - Interstate
 - Highways
 - Local Roads
 - Railroads
 - ▲ Point of Diversion
 - Water Delivery System
 - Water Bodies

RECEIVED
 MAR 05 2019
 OWRD

13141

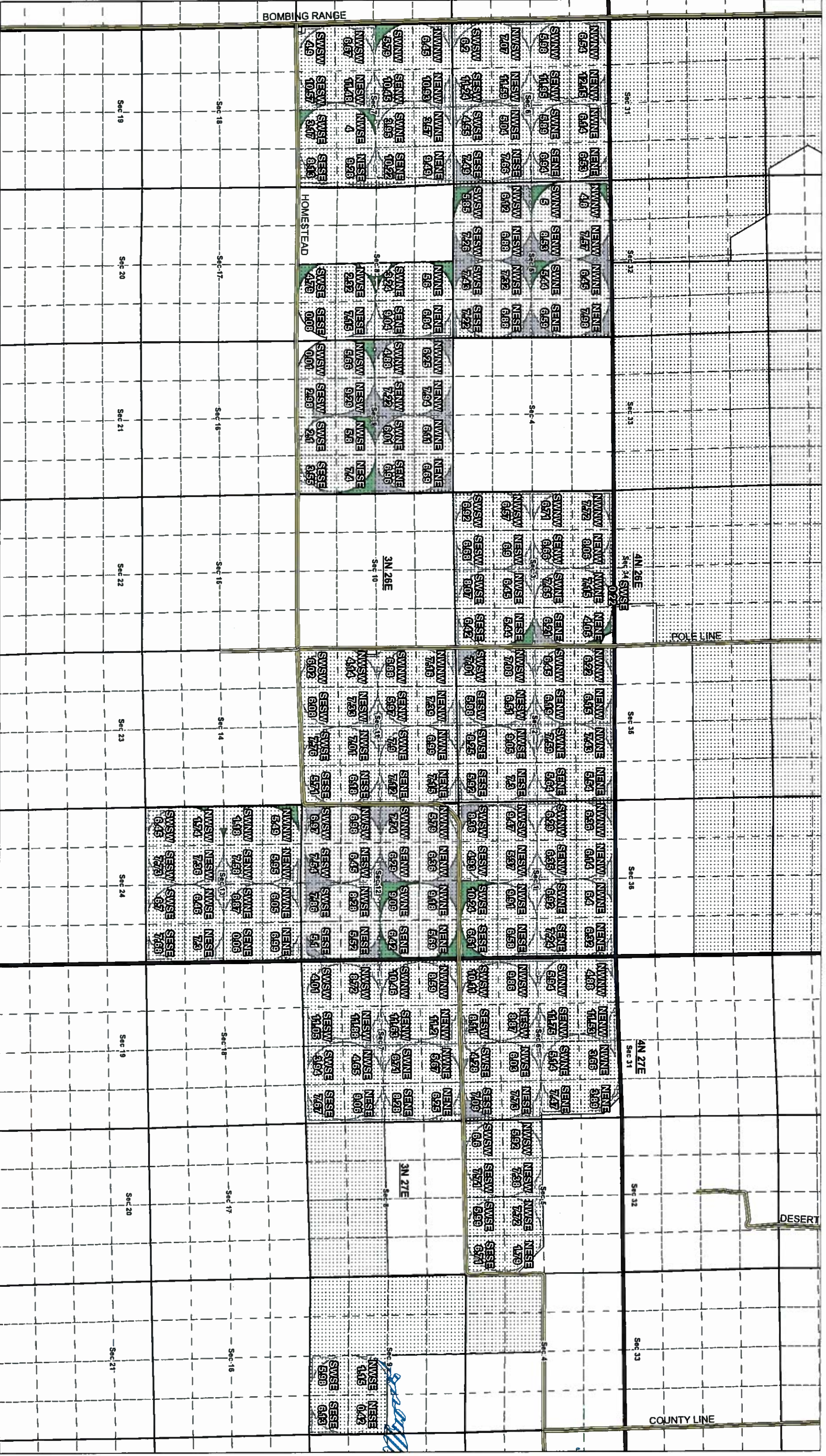

Temporary Transfer - Certificate 92992
 From Lands (Existing POU Associated with this Transfer)
 Priority Date: July 25, 1973

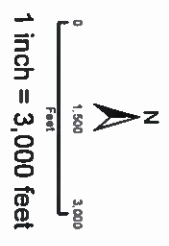

- LEGEND**
- Township & Range
 - Sections
 - Quarter-quarters
 - Water Bodies
 - Roads
 - FRI Property Boundary
 - Existing Place of Use - From Lands
 - Existing Place of Use - Lands Left Unchanged

13141

RECEIVED
MAR 05 2019
OWRPD

Temporary Transfer - Certificate 87373
 Proposed Place of Use
 Priority Date February 25, 1977

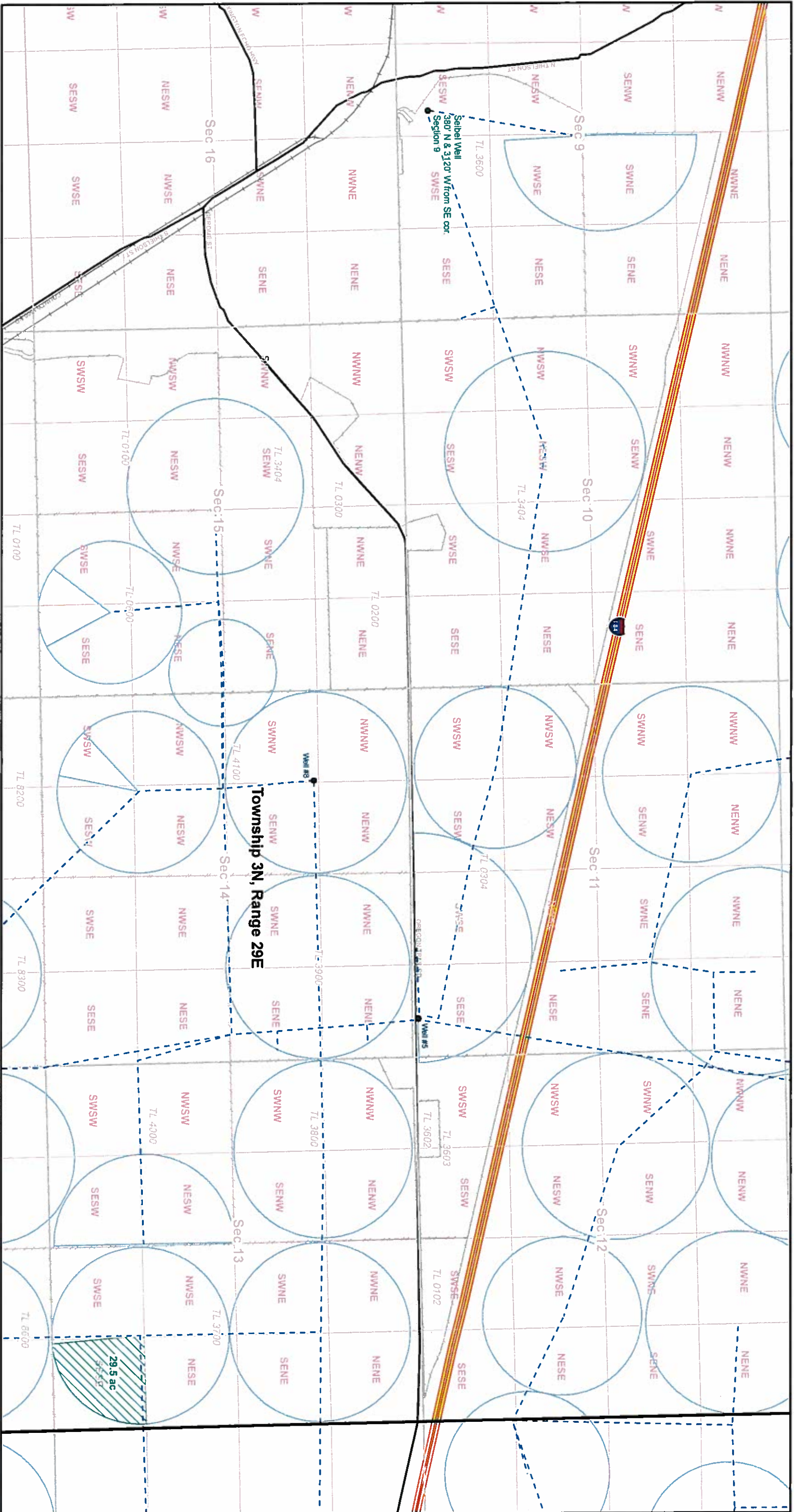

- Legend**
- PLSS Township/Range
 - PLSS Sections
 - PLSS Quarter-quarters
 - Major Roads
 - Secondary Roads
 - Railroad
 - Proposed Point of Diversion
 - Other Wells
 - Irrigation Pipelines
 - Proposed Temporary Place of Use
 - Other Pivots
 - Tax Lots

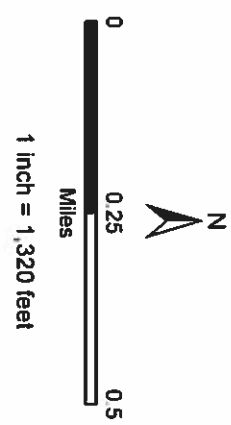

Township 3N, Range 29E

29.5 ac

13141 OWRD

RECEIVED
 MAR 05 2019