

# Application for a Groundwater Registration Modification in the Name of City of Milwaukie

## Groundwater Registration 1479, Point of Appropriation Map

### Township 1 South, Range 1 East (W.M.)

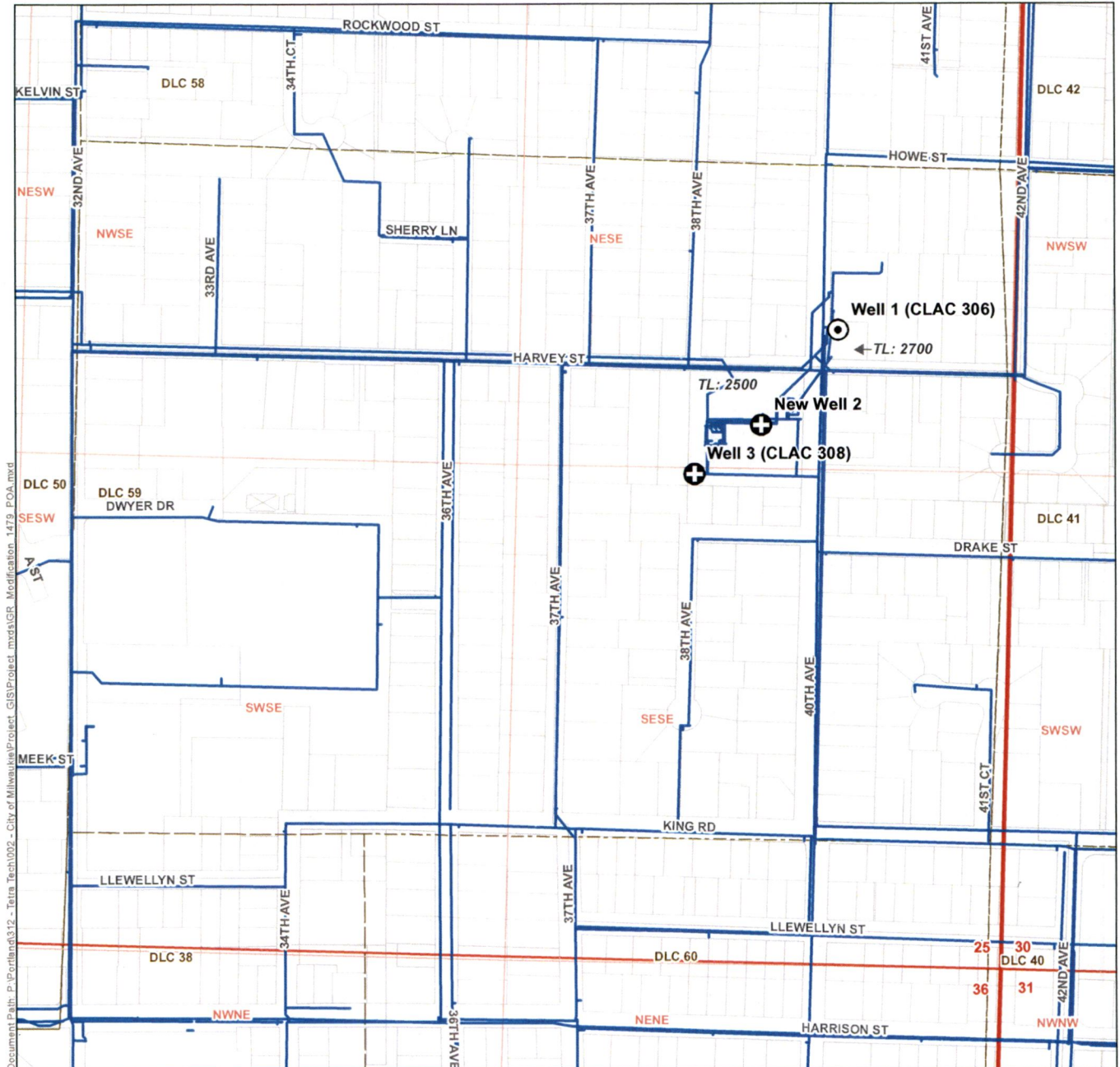

Document Path: P:\Projects\0312 - Tetra Tech\002 - City of Milwaukie\Project\_GIS\Project.mxd\GSR\_Modification\_1479\_POA.mxd

#### LEGEND

- Authorized Point of Appropriation (POA)
- Additional Point of Appropriation (POA)
- Major Water Delivery System
- Tax Lot
- Donation Land Claim (DLC)
- Government Lot (GL)

#### DISCLAIMER

This map was prepared for the purpose of identifying the location of a water right only and it is not intended to provide legal dimensions or location of property ownership lines.

The POA location description provided in GR-1479 is not consistent with the associated GR map. The applicant has provided a location description of the actual and historical location of the authorized POA for GR-1479.

#### LOCATION DESCRIPTION

- Well 1**  
Located 1,670 feet North and 470 feet West from the SE corner of Section 25, Township 1 South, Range 1 East (W.M.)
- Well 3**  
Located 1,280 feet North and 840 feet West from the SE corner of Section 25, Township 1 South, Range 1 East (W.M.)
- New Well 2**  
Located 1,420 feet North and 665 feet West from the SE corner of Section 25, Township 1 South, Range 1 East (W.M.)

#### MAP NOTES

Date: June 4, 2018  
Data Sources: BLM, ESRI, USGS, METRO

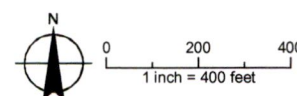

# 13144

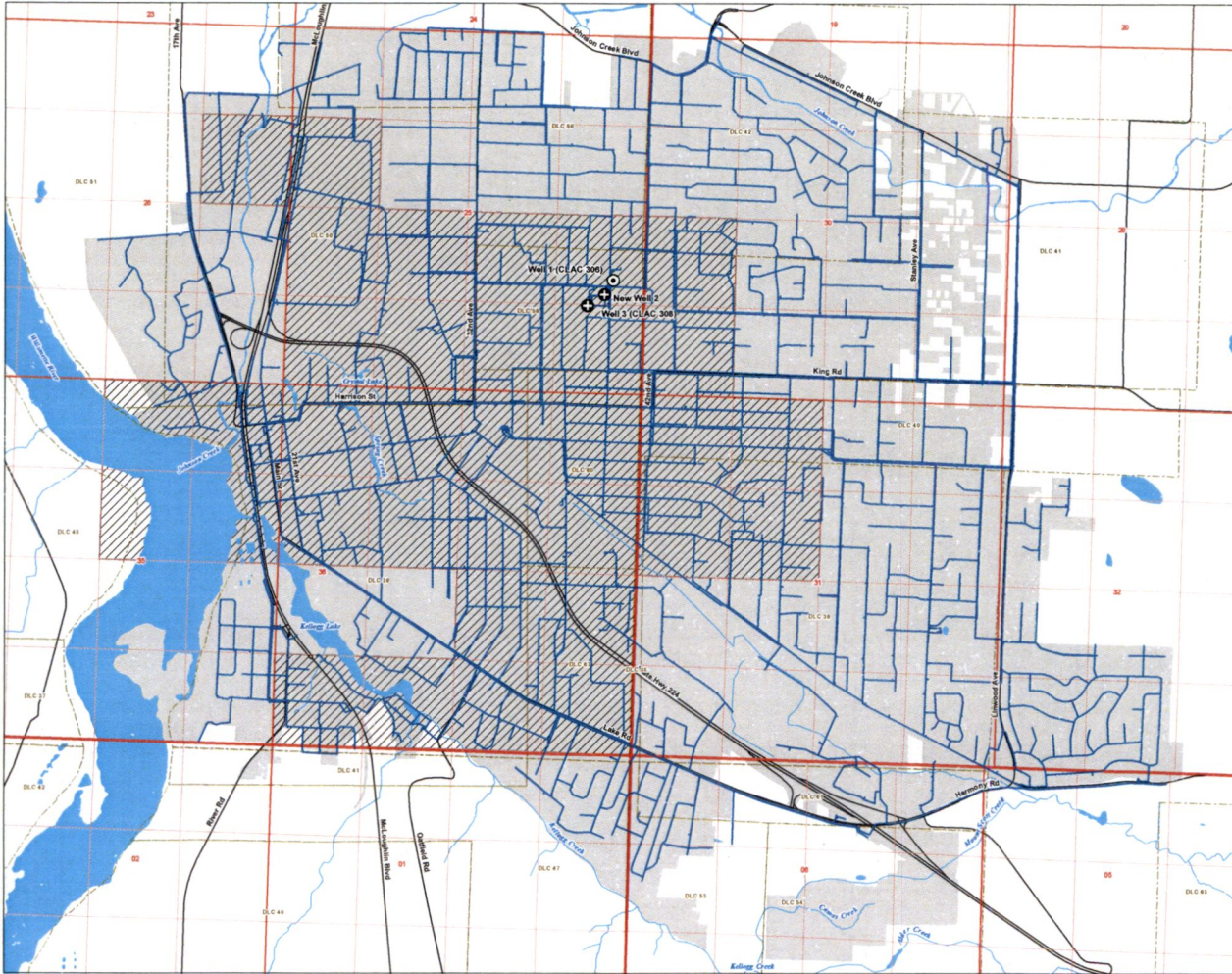

**Application for  
Groundwater Registration  
Modification  
in the Name of City of Milwaukee  
Groundwater Registration 1479  
Place of Use Map**  
Township 1 South, Range 1 East (W.M.)

- LEGEND**
- ⊙ Authorized Point of Appropriation (POA)
  - ⊕ Additional Point of Appropriation (POA)
  - ▨ Existing Place of Use (POU)
  - ▨ Proposed Place of Use, City Service Area
  - Major Water Delivery System
  - ▨ Donation Land Claim (DLC)
  - ▨ Government Lot (GL)
  - Major Road
  - ~ Watercourse
  - Waterbody

N

0 660 1,320 1,980  
1 inch = 1,320 feet

Date: January 10, 2018  
Data Sources: BLM, ESRI, USGS, METRO

RECEIVED  
MAR 11 2019  
OWRD



# Application for a Groundwater Registration Modification in the Name of City of Milwaukie

## Groundwater Registration 1479, Point of Appropriation Map Township 1 South, Range 1 East (W.M.)

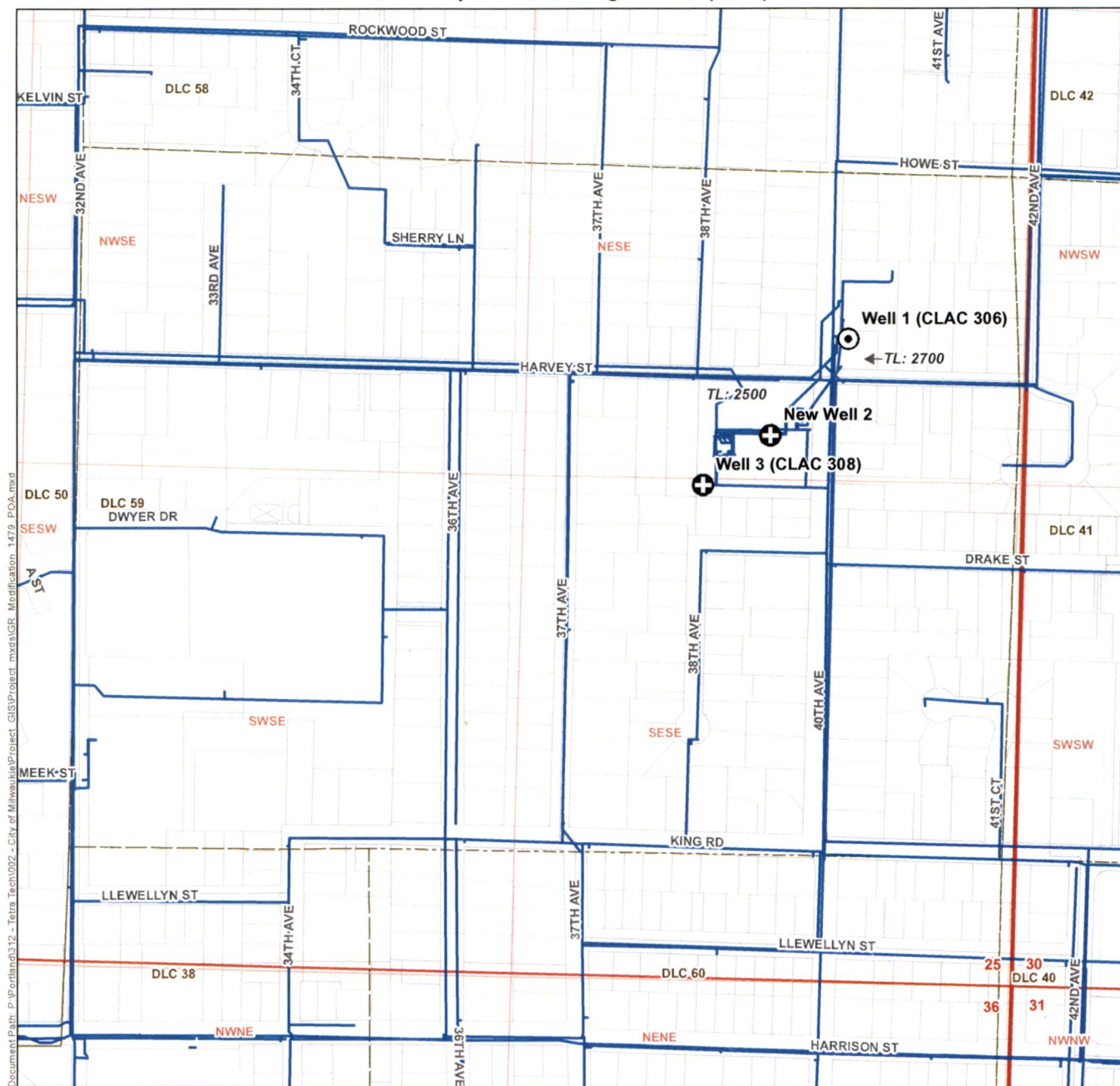

Document Path: P:\Portals\0312 - Tetra Tech\002 - City of Milwaukie\Project\_GIS\Project\_mxd\GR\_Modification\_1479\_POA.mxd

### LEGEND

- Authorized Point of Appropriation (POA)
- Additional Point of Appropriation (POA)
- Major Water Delivery System
- Tax Lot
- Donation Land Claim (DLC)
- Government Lot (GL)

### DISCLAIMER

This map was prepared for the purpose of identifying the location of a water right only and it is not intended to provide legal dimensions or location of property ownership lines.

The POA location description provided in GR-1479 is not consistent with the associated GR map. The applicant has provided a location description of the actual and historical location of the authorized POA for GR-1479.

### LOCATION DESCRIPTION

- Well 1**  
Located 1,670 feet North and 470 feet West from the SE corner of Section 25, Township 1 South, Range 1 East (W.M.)
- Well 3**  
Located 1,280 feet North and 840 feet West from the SE corner of Section 25, Township 1 South, Range 1 East (W.M.)
- New Well 2**  
Located 1,420 feet North and 665 feet West from the SE corner of Section 25, Township 1 South, Range 1 East (W.M.)

### MAP NOTES

Date: June 4, 2018  
Data Sources: BLM, ESRI, USGS, METRO

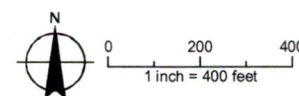

# 13144

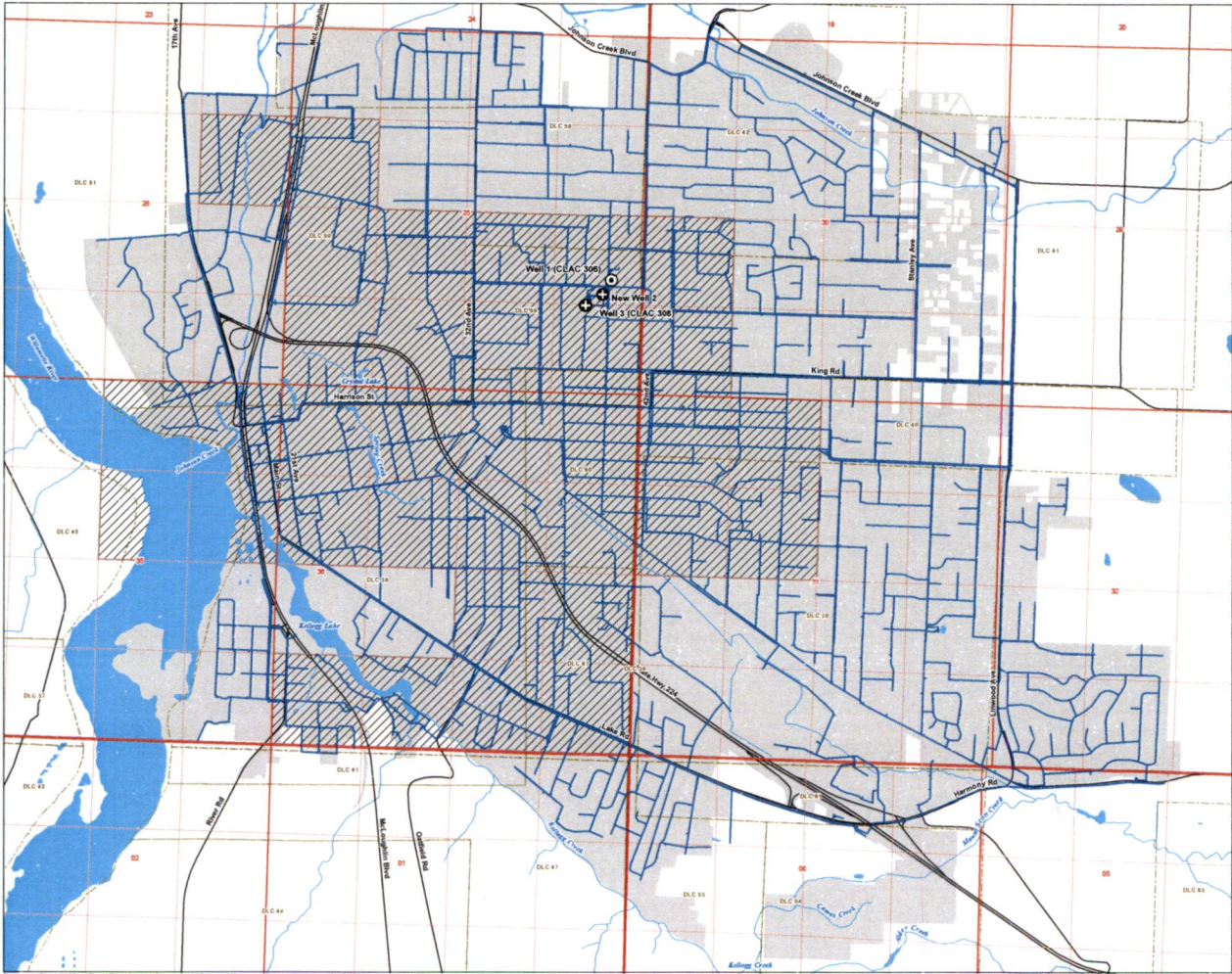

**Application for  
Groundwater Registration  
Modification  
in the Name of City of Milwaukee  
Groundwater Registration 1479  
Place of Use Map**  
Township 1 South, Range 1 East (W.M.)

- LEGEND**
- ⊙ Authorized Point of Appropriation (POA)
  - ⊕ Additional Point of Appropriation (POA)
  - ▨ Existing Place of Use (POU)
  - ▨ Proposed Place of Use, City Service Area
  - Major Water Delivery System
  - ▭ Donation Land Claim (DLC)
  - ▭ Government Lot (GL)
  - Major Road
  - ~ Watercourse
  - Waterbody

N

0 660 1,320 1,980  
1 inch = 1,320 feet

Date: January 10, 2019  
Data Sources: BLM, ESR, USGS, METRO

Document Path: Y:\0112\_Terra\_Technologies\_1\gwr\001\_City\_of\_Milwaukee\GWR\_Modification\_1479\_POU.mxd

RECEIVED  
MAR 11 2019  
OWRD