

TRANSFER MAP TO ACCOMPANY APPLICATION TO CHANGE PLACE OF USE FOR NICK AND SARAH RICKETTS

RECEIVED
MAR 11 2019
OWRD

TAX LOT 400 IN SECTION 15,
& TAX LOTS 1900, 2000, & 2100 IN SECTION 10,
TOWNSHIP 28 SOUTH, RANGE 16 EAST, W.M.
LAKE COUNTY, OREGON

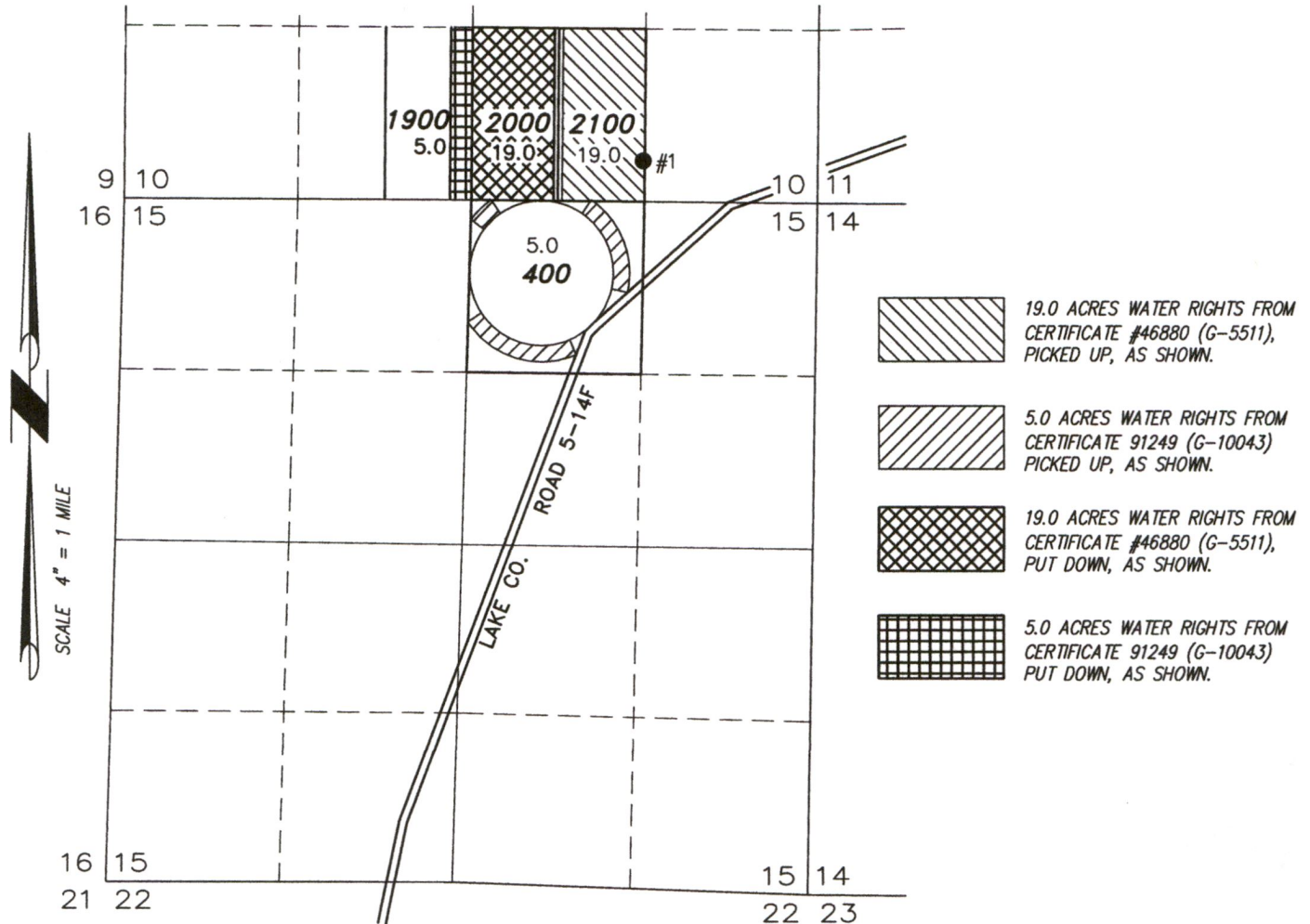

● WELL #1 (LAKE 1385) AUTHORIZED & LOCATED IN THE SW 1/4 SE 1/4 SECTION 10, T28S R16E, W.M. LOCATED 310 FEET NORTH AND 1340 FEET WEST FROM THE SE CORNER OF SECTION 10.

THIS MAP IS FOR THE PURPOSE OF LOCATING A WATER
RIGHT ONLY AND HAS NO INTENT TO PROVIDE LEGAL
DIMENSIONS OR THE LOCATION OF PROPERTY LINES.

<p>PROJECT No. 19-037</p> <p>PREPARED AT THE REQUEST OF: NICK AND SARAH RICKETTS P.O. BOX 130 SILVER LAKE, OR 97638</p>	<p>ALL POINTS ENGINEERING & SURVEYING, INC.</p> <p>P.O. BOX 767 TERREBONNE, OREGON 97760 (541) 548-5833 E-Mail: Scott@APEandS.com www.APEandS.com</p> 
---	--

13146